64

PENNALMA

BLUEPRINT FOR SUCCESS

H S

MT. PENN

PENN ALMA

64

Presented by the members
of the Senior Class
of
Mount Penn-Lower Alsace
Joint High School
Reading, Pennsylvania

VOLUME XXX

EDITOR-IN-CHIEF
Pamela K. Barr

Literary Editor
Judith A. Sessaman

Format Editor
Barry J. Saul

Business Manager
Shirley Meyers

General Treasurer
Janet Tomlinson

Advisor
Mrs. Robert G. Haag

Blueprint for Success

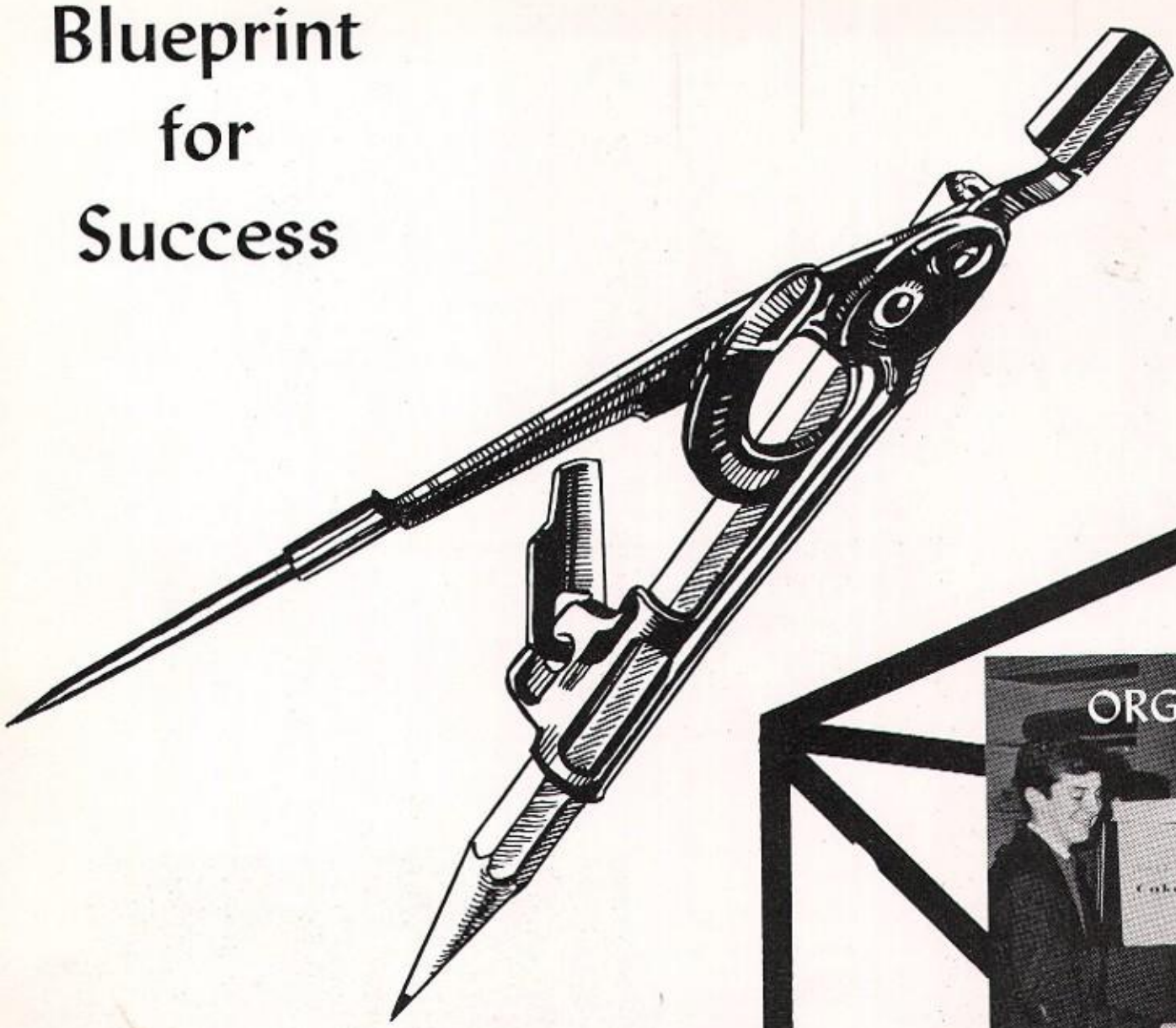

We are now in the rough-draft stage of our "Blueprint for Success." We shall endeavor to treat each of these eight qualities with the importance due them; for an awareness of them is fundamental for the success of every individual.

ATHLETICS
SMANSHIP

UNDERCLASSMEN
ENDEAVOR

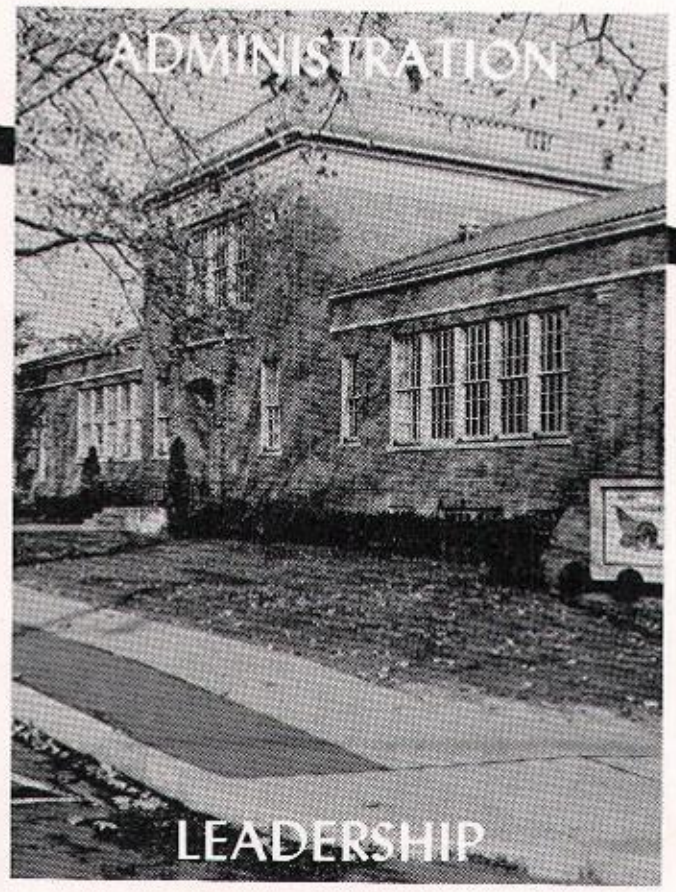
ADMINISTRATION
LEADERSHIP

ADVERTISERS
SUPPORT

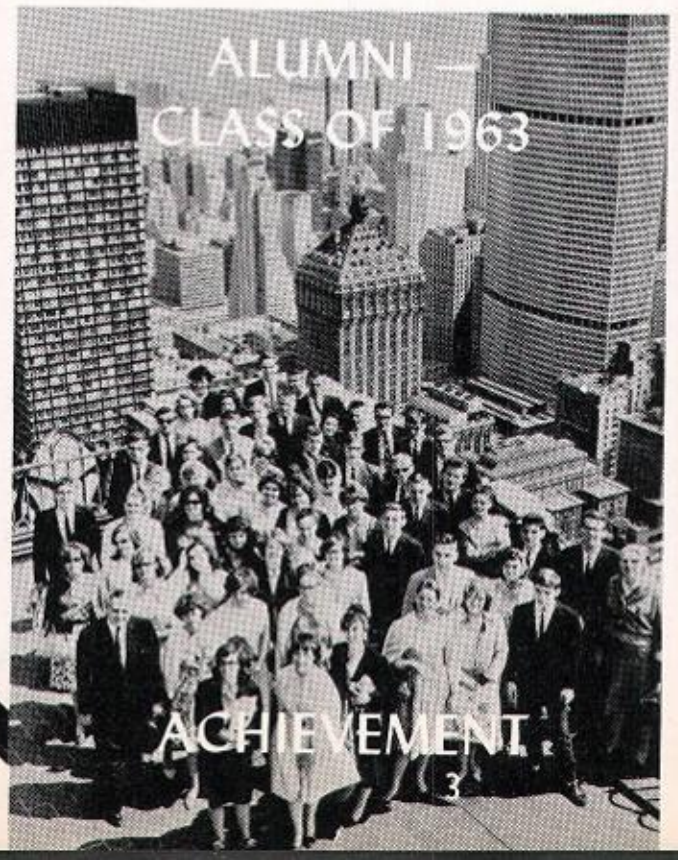
ALUMNI —
CLASS OF 1963
ACHIEVEMENT

64

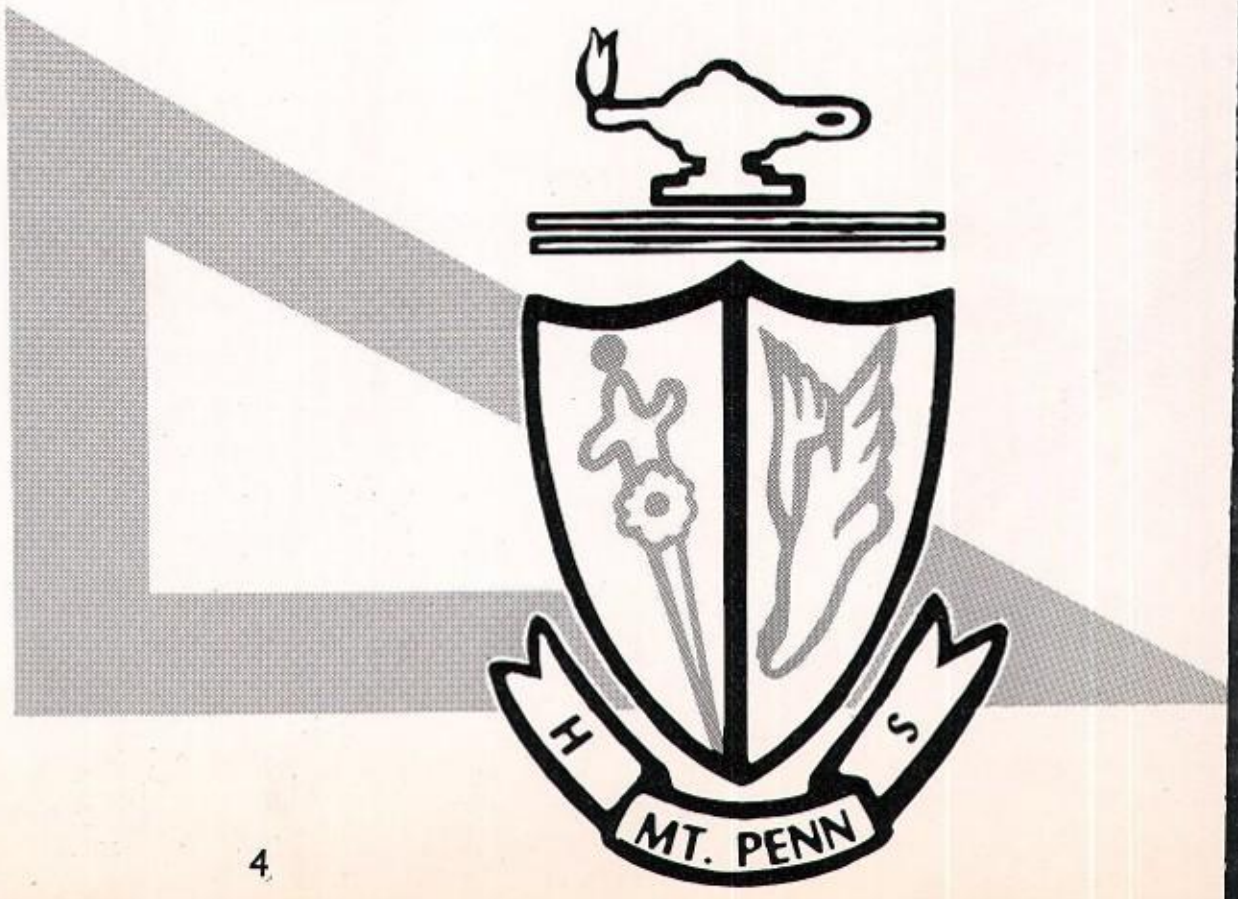

BLUEPRINT FOR SUCCESS

Table of Contents

	Page
Blueprint for Success	2
Dedication	6
Leadership	8
Guidance	20
Endeavor	42
Opportunity	60
Cooperation	98
Sportsmanship	126
Achievement	144
Support	160
Finis	192

A Teacher, Advisor, and Friend

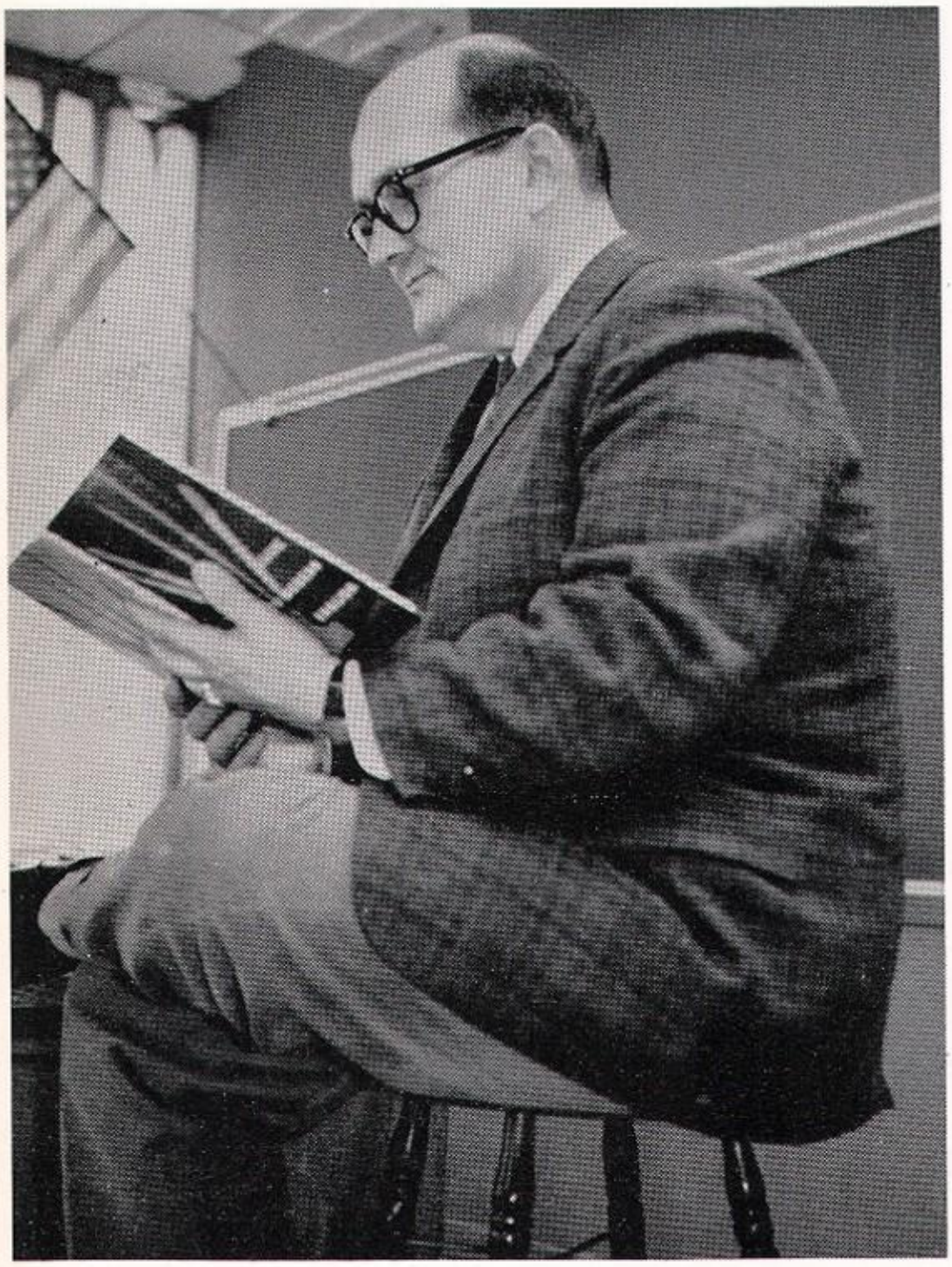

To be a perfect teacher is something which no person can achieve so long as he has human feelings. But when a teacher possesses qualities of leadership, a true desire to instill learning, and above all, a sense of compassion, here is a teacher who is to be admired and respected. Such a man is Mr. James Joseph Patrick Richard O'Connor.

Although Mr. O'Connor has been with us for only four years, he has given every student who ever sat in his class as awareness of the beauty of the English language and the priceless gifts of an Irish sense of humor.

So it is, that we, the class of 1964, dedicate this book to Mr. James O'Connor, a teacher and a friend.

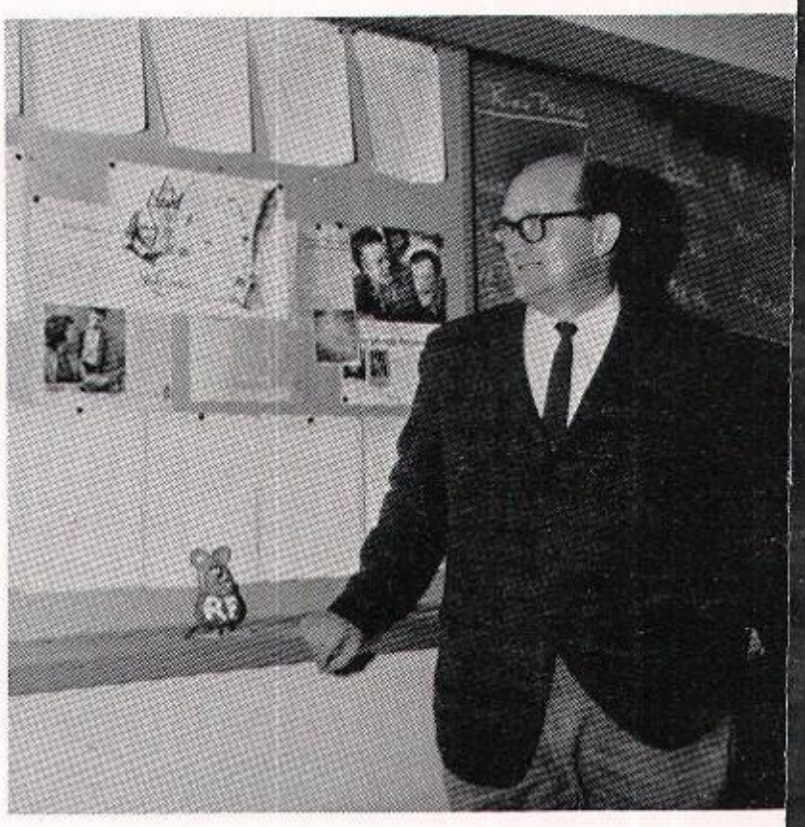

MR. O'CONNOR ASSUMES SEVERAL NATURAL POSES WHICH HIS STUDENTS SEE DURING HIS CLASSES.

LEADERSHIP

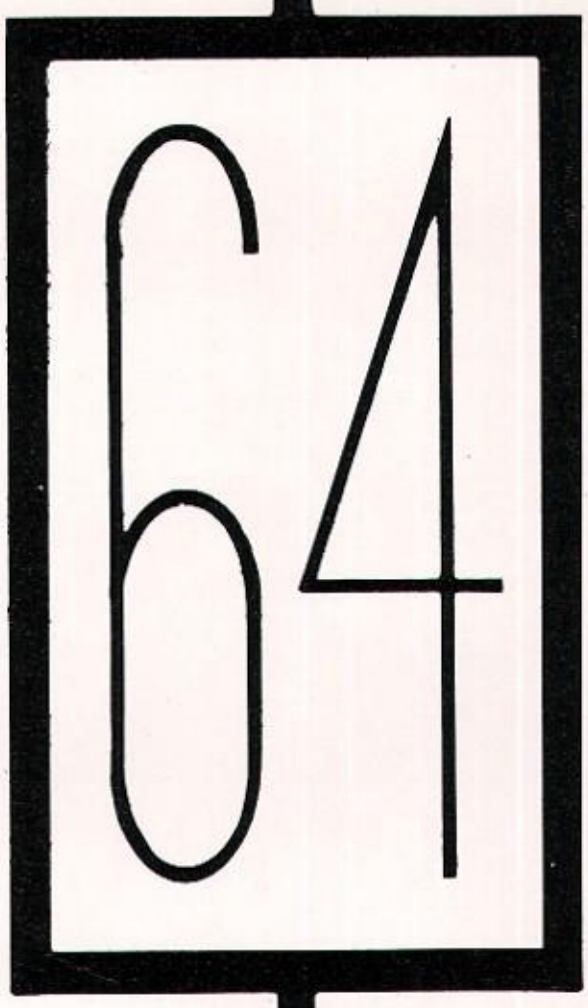

We have sensed the presence of leadership ever since we can remember, in the form of presidents and other public officials. Perhaps the most important leaders to us are our administrators—in their hands lie decisions that affect our lives perhaps more directly than any other officials. As we strive to attain responsibility so that we may one day be leaders also, they guide us and help us so that our course may be straight. They supply the essentials, with which we work to draft our "BLUEPRINT FOR SUCCESS." They aid us in attaining ideas so that we finish with that which we endeavored to attain. We at Mt. Penn High School, are grateful for the capable leadership we have had during our school life. We dedicate this portion of our book to the administrators in the hope that we may one day attain leadership also.

HAPPY
THANKSGIVING

Vice-President
MR. JOSEPH L. MILLER
310 Friedensburg Road
Mt. Penn, Pennsylvania
Chairman, Athletic Committee, Employment: Birdsboro Corporation, Job Title: General Traffic Manager, High School Attended: Mt. Penn High School, College Attended: Wharton School.

President
MR. WALTER G. WILLIAMS, SR.
1704 Friedensburg Road
Stony Creek Mills
Reading, Pennsylvania
Chairman, Planning Committee, Employment: Willson Products Division, Ray-O-Vac Company Electric Storage Battery Company, Job Title: Accounting Functions, Manager, High School Attended: Madison, Wisconsin Central School, College Attended: University of Wisconsin.

Board of Education Runs School System

The Board of Education is comprised of public-minded citizens from the Mount Penn-Lower Alsace Area. Much of their time is spent at committee meetings where they discuss matters such as teacher employment, maintenance of school facilities, and student curriculum. Without the able guidance of the Board, the Mt. Penn-Lower Alsace schools could not be the progressive institutions of learning they are.

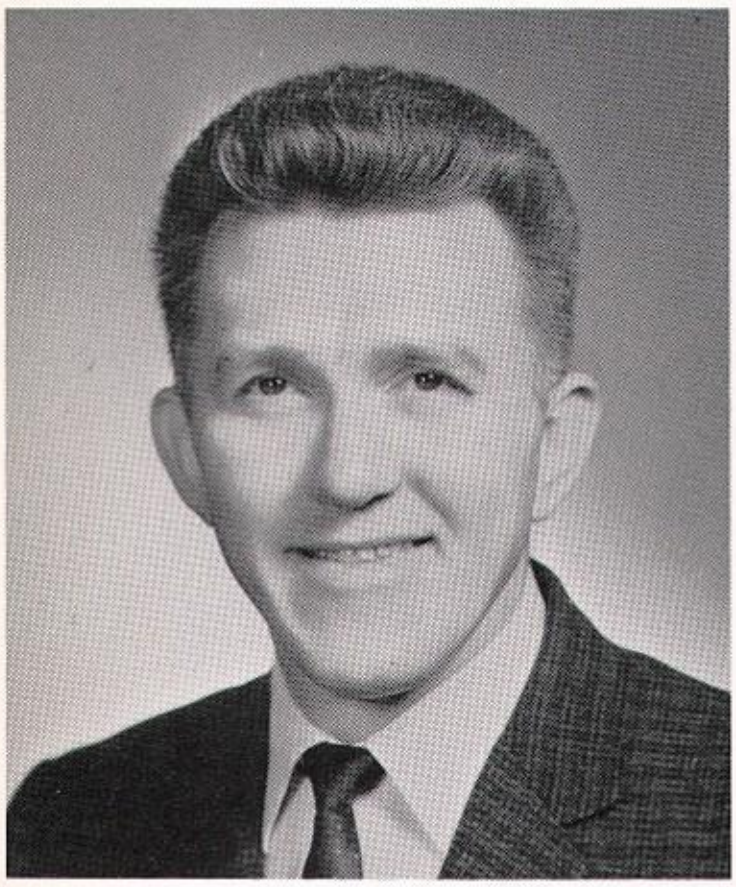

Treasurer
MR. PHILIP A. REINIGER
906 Brighton Avenue, Pennside
Reading, Pennsylvania
Chairman, Property Committee, Employment: Bell Telephone Company, Job Title: Service Foreman, High School Attended: Reading High School.

Secretary (non-member)
MRS. S. ELEANOR HARTMAN
416 Telford Avenue
Wyomissing Hills
Reading, Pennsylvania

MR. ELMER DAVIS, JR.
817 N. 26th Street, Pennside
Reading, Pennsylvania
Employment: Fidelity Mutual Life Insurance, Job Title: Special Agent, High School Attended: Reading High School, College Attended: Albright College, B.S. in Economics.

MR. DONALD E. GRAHN
109 Butter Lane
Mt. Penn, Pennsylvania
Chairman, Teachers Committee, Employment: American Casualty, Job Title: Vice-President of Personal Lines Department, High School Attended: Lynn Classical High, College Attended: Tufts, Bachelor in Navy Science, Holy Cross, A.B. in Economics.

JACK M. MALLOW, D.D.S.
2503 Perkiomen Avenue
Mt. Penn, Pennsylvania
College Attended: Albright College, University of Pennsylvania, School of Dentistry.

MR. NATHAN RAVETZ
2512 Park Avenue, Pennside
Reading, Pennsylvania
Chairman, Cafeteria Committee, Employment: Pennside Pharmacy, Job Title: Owner, High School Attended: Central High, College Attended: Temple University Pharmacy, B.S., Ph.G.

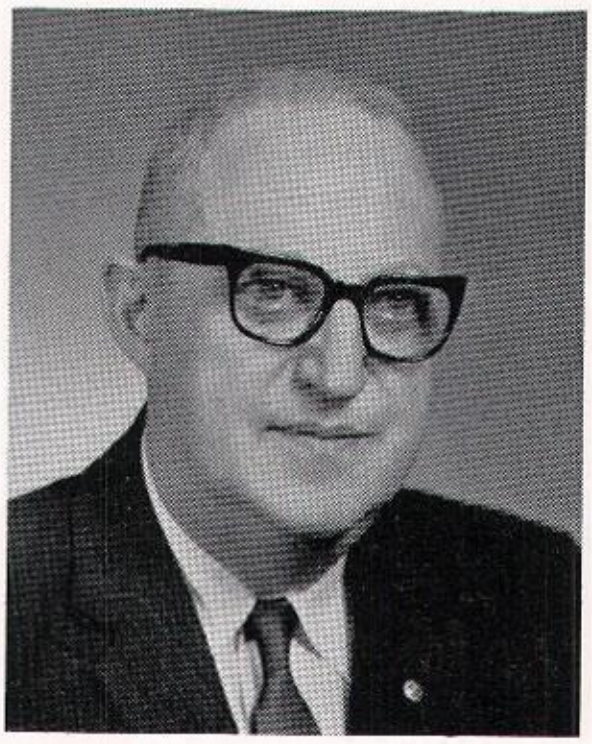

MR. CHARLES F. SPRINGER
2101 Highland Avenue
Mt. Penn, Pennsylvania
Employment: Althouse Chemical Company, Job Title: Chief Engineer, High School Attended: Sewanhaka, New York, College Attended: M.I.T., B.S. in Mechanical Engineering.

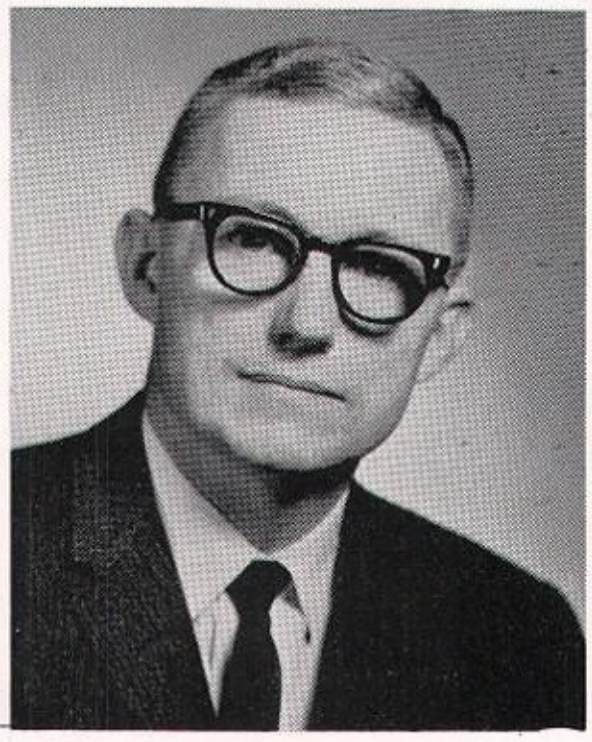

MR. JOHN STEWART, JR.
112 Butter Lane
Mt. Penn, Pennsylvania
Chairman of Budget and Finance Committee, Employment: Reading Tube Corporation, Job Title: Director and Controller, High School Attended: North Wales, Pennsylvania, College Attended: M.I.T., B.S.

MRS. ERMA A. SWOPE
2223 Perkiomen Avenue
Mt. Penn, Pennsylvania
Chairman, Curriculum Committee, High School Attended: Mt. Penn High School, College Attended: Albright College, B.S. in Home Economics.

Two Top Administrators Run

DR. CARL F. CONSTEIN, SUPERVISING PRINCIPAL

Dr. Carl F. Constein, our supervising principal, coordinates the activities of the school from his office in the Administration Building at Pennside. Dr. Constein advises the Board of Education and heads the English Department. The community and school district are equally fortunate to have such a man associated with them.

DR. CARL F. CONSTEIN
2606 Filbert Avenue
Mt. Penn
Reading, Pennsylvania
Kutztown State College, B.S., Temple University, Ed.M.; Ed.D.

School in Demanding Positions

MR. ROTHENBERGER DISCUSSES FUTURE PLANS WITH DIANE KEMMERLING, LEONARD STUMP, AND RANDOLPH BLATT.

MR. EMERSON N. ROTHENBERGER
High School Principal
2332 Grandview Avenue
Mt. Penn, Reading, Pennsylvania
Kutztown State College, B.S., University of Pennsylvania, M.S.

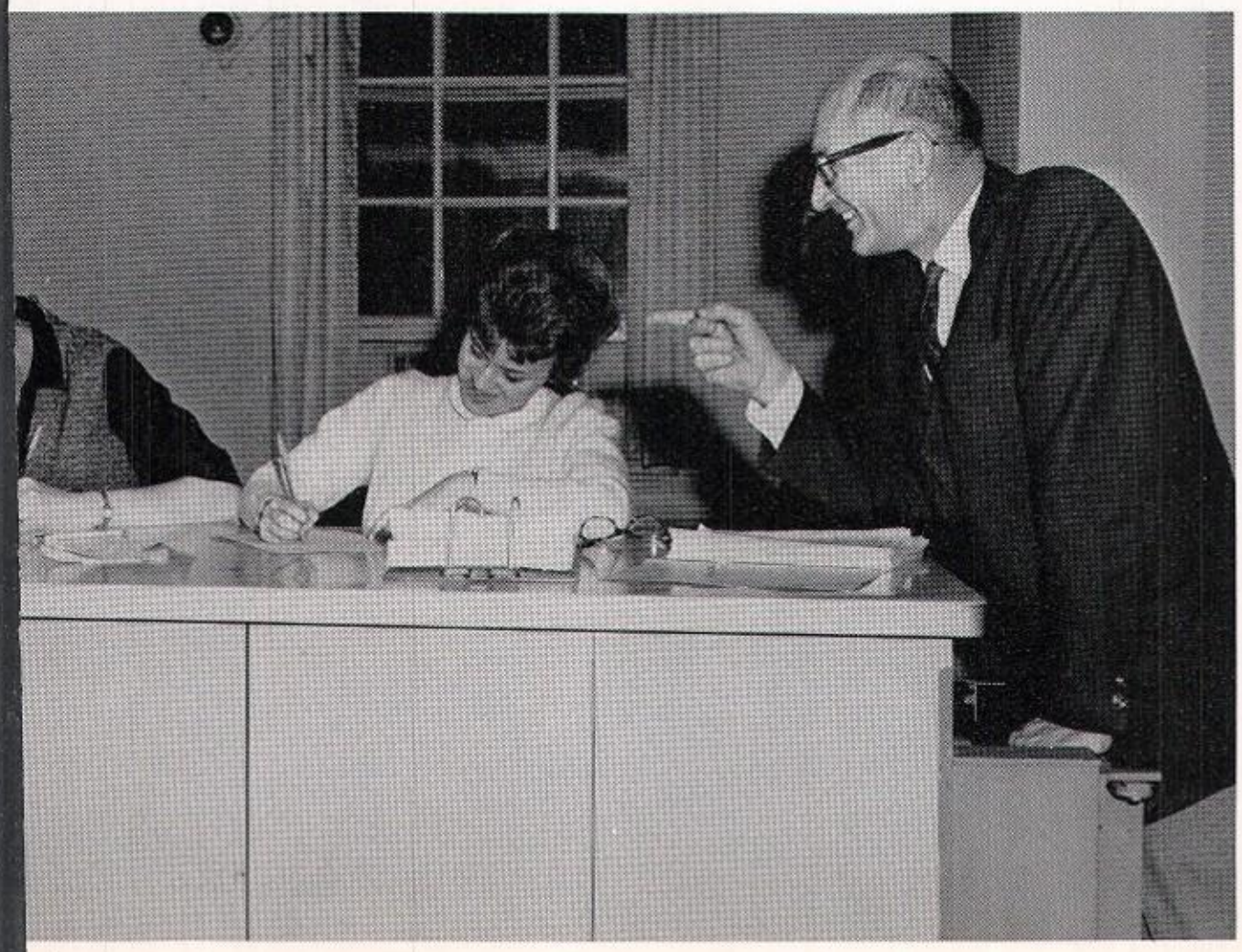

A very capable and devoted administrator is Mr. Emerson N. Rothenberger, high school principal. His genuine concern for each and every student makes him well-liked by all. His understanding nature and sincere advice make even the most formidable situations a little less worrisome.

Interested in creating a friendly atmosphere in the school, Mr. Rothenberger always responds to everyone with a warm greeting. His helpfulness and cooperation have won him the respect and admiration of students and faculty alike. We wish Mr. Rothenberger all the happiness and success in the future at Mount Penn.

MR. ROTHENBERGER LAUGHINGLY ORDERS HIS SECRETARIES, MRS. SANDRA PARIS AND MRS. JANICE LINCOLN, TO GET DOWN TO WORK.

We See These Busy People Every

NEXT . . . HEH, HEH, HEH!" chuckles Mr. David Zimmerman, guidance counselor, to a confused student.

MR. DAVID S. ZIMMERMAN
R. D. 2
Birdsboro, Pa.
East Stroudsburg State, B.S., Temple University, M.A., Guidance Counselor, Field Trip Coordinator.

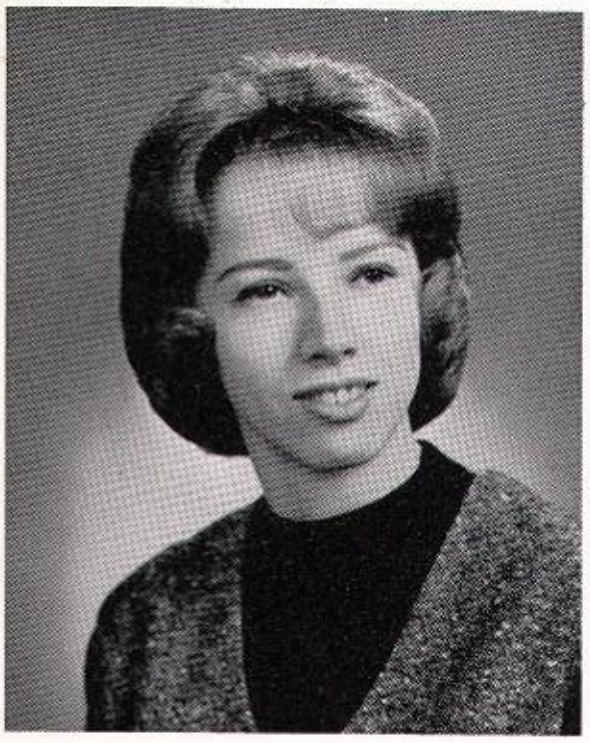

SANDRA L. PARIS
MRS HERBERT J. PARIS
1371 Perkiomen Avenue
Reading, Pennsylvania
Mt. Penn High School, Class of 1960, High School Secretary.

JANICE LINCOLN
MRS. JOHN LINCOLN, JR.
2016 Lorraine Rd.,
Hampden Heights, Reading, Pennsylvania
Mt. Penn High School, Class of 1962, Attended McCann's School of Business, High School Receptionist and Switchboard Operator.

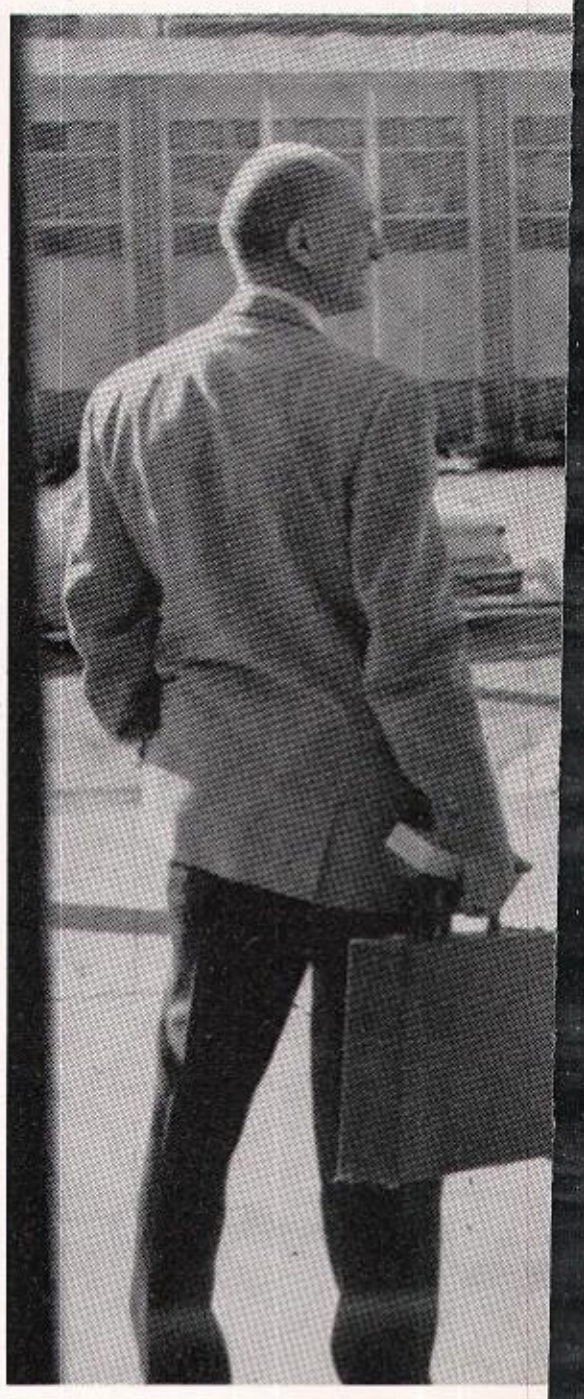

Bidding farewell to Mrs. Max He
guest assembly speaker, are

Day — in the Office or in Class

Instrumental in the operation of our school is Mr. William I. Purnell, Assistant Principal. Also serving as Senior Class Advisor, Mr. Purnell guides the seniors through their busy final year. In his capacity as Director of Athletics, he is required to schedule athletic contests and secure referees. Mr. Purnell may also be seen regulating traffic to and from the cafeteria. Mount Penn is certainly fortunate to have such an efficient worker on its staff.

Mr. David S. Zimmerman might be called another class advisor except that he serves as guidance counselor for the entire student body. A good sense of humor and sincere helpfulness characterize this affable man.

The efficient running of the high school office depends upon its secretaries, Mrs. Janice Lincoln and Mrs. Sandra Paris. Filling out late slips and procuring keys for students are only two of their multitudinous duties. We all call upon the services of the office staff at one time or another, and certainly owe them a debt of gratitude.

Assistant Principal Mr. William I. Purnell poses for our PENN ALMA photographer.

henberger and Mr. Purnell.

Caught by the camera during an interesting P.O.D. discussion are Michael Roland and Mr. Purnell.

This Is the Team Which Strives

THEIR WARM SMILES GREET US EVERY LUNCH HOUR. From l. to r. are, Mrs. Irma Seifarth, cashier; Mrs. Deborah Hill, head cook; Mrs. Gertrude Michanis, second cook; Mrs. Phyllis U. Reese, Mrs. Anna Mae Wilson, third cook; Mrs. Mary Merritt, Mrs. Angela Azzolina, part-time workers.

The "MAD RUSH" begins at 11:05. Through the halls and down the steps, Mount Penn's energetic students scurry to lunch. Awaiting them, they find steaming, delicious meals, ranging from all-American hot dogs to scrumptious turkey dinners.

Through the efforts of our excellent cafeteria staff we are provided with not only tasty, but also nutritious lunches. These busy women perform many and varied tasks, such as preparing meals, collecting money, and washing dishes. The many services of the cafeteria staff are greatly appreciated by all who take advantage of them.

CONTEMPLATING A TASTY LUNCH ARE: l. to r., Dennis Rothenberger, and Susan Breitegam while Mrs. Angela Azzolina cheerfully assists.

RIDDING THEMSELVES OF DIRTY DISHES ARE: l. to r., Bruce Godshall, Kenneth Reiver, Scott Leibold, and Barbara Rick.

"NO! YOU CAN'T CHARGE IT!" exclaims Mr. Hamilton as William Wescott asks about his "Diner's Club Card.

for the Well-Being of Students

The job of keeping Mt. Penn's students in a state of good health, rests upon Dr. Robert Deach, physician, and Dr. Rodney Reeder, dentist. The daily work load, however, falls on Mrs. Ethel Hill, our school nurse. For the many trivial and serious accidents which they have handled, the students are deeply grateful.

"AFRAID YOU'RE SUFFERING FROM HYPERTENSION," DR. ROBERT DEACH informs Barry Saul.

ROBERT A. DEACH, M.D.
229 North 25th Street, Mt. Penn, Pennsylvania
Albright College, Georgetown University, Medical School, School Doctor.

"MY, WHAT LOVELY FILLINGS," quips Dr. Reeder to Judy Sassaman.

R. K. REEDER, D.D.S.
501 Carsonia Avenue, Pennside, Reading, Pennsylvania
Pennsylvania State University, B.S., University of Pittsburgh, D.D.S.

MRS. ETHEL C. HILL, R.N.
1442 Friedensburg Road
Reading, Pennsylvania
Temple University Hospital, School Nurse.

"YOU REALLY NEED THOSE GLASSES, DON'T YOU?" asks Mrs. Hill of Pamela Barr.

They Maintain a Clean & Healthy

MR. ARTHUR AULENBACH PREPARES FOR THE NOISY BUS TRIP HOME.

MR. ARTHUR I. AULENBACH
Box 124 R. D. 4
Reading, Pennsylvania

Mount Penn has reason to be proud of its devoted team of custodians. Their demanding job requires that they be constantly on the alert for burnt-out light bulbs and spilled trays. Their responsibilities include the whole area of the school—from driving the bus to mowing the lawn. Thanks for a job well done.

The man who keeps us in paper and other supplies is Mr. Henry Zimmerman, our Business Manager. In addition, Mr. Zimmerman is head of the custodians for the entire district. The great responsibilities which rest upon him do credit to his sense of organization.

MR. HENRY A. ZIMMERMAN
35 South Laurel Street
Kutztown, Pennsylvania

Atmosphere

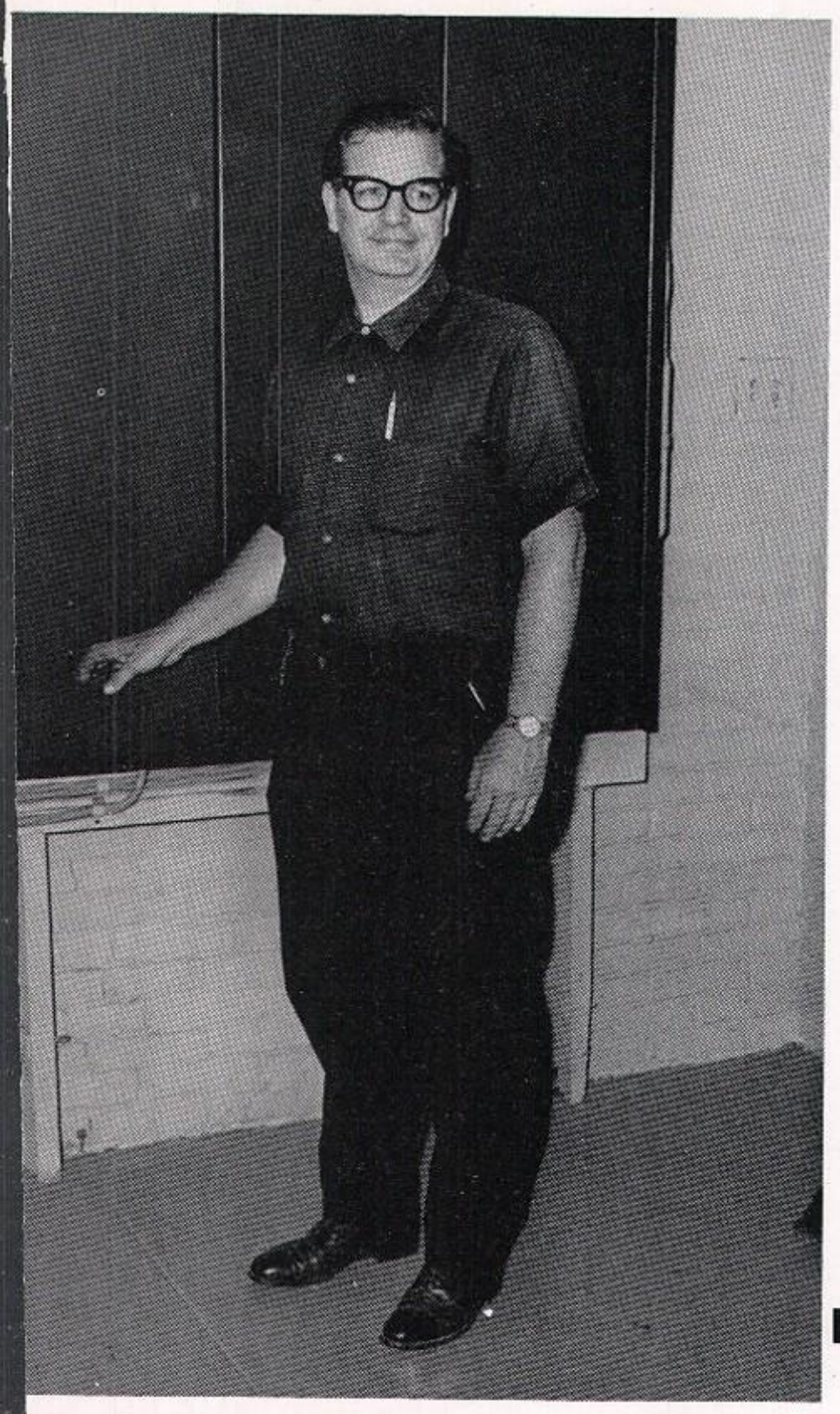

MR. JOHN REISIG TAKES TIME OUT TO POSE FOR OUR PENN ALMA PHOTOGRAPHER.

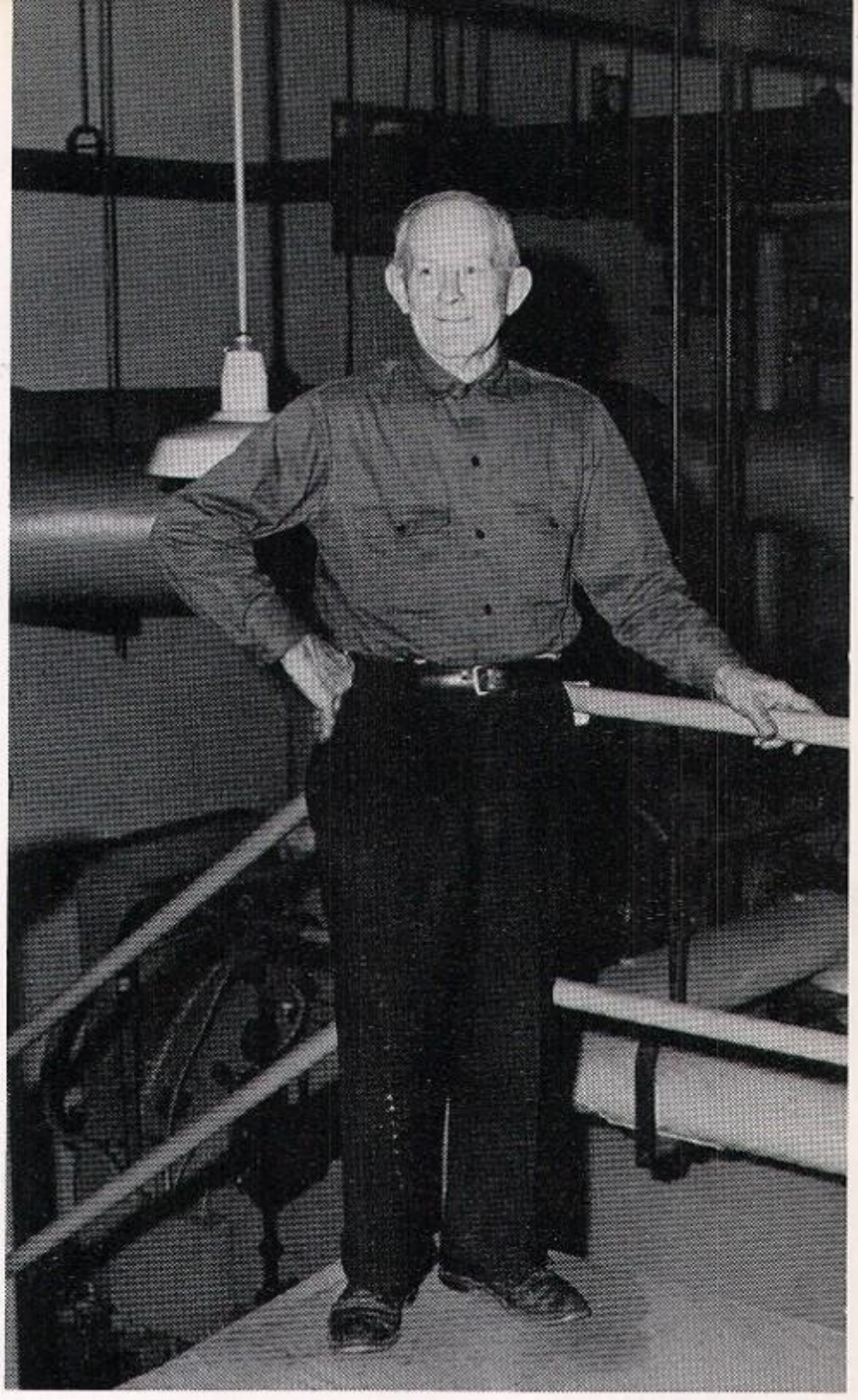

"AND THIS IS THE BOILER ROOM," INFORMS MR. EDWARD PRESKA.

Mr. Franklin B. Nice was not available for a photograph.

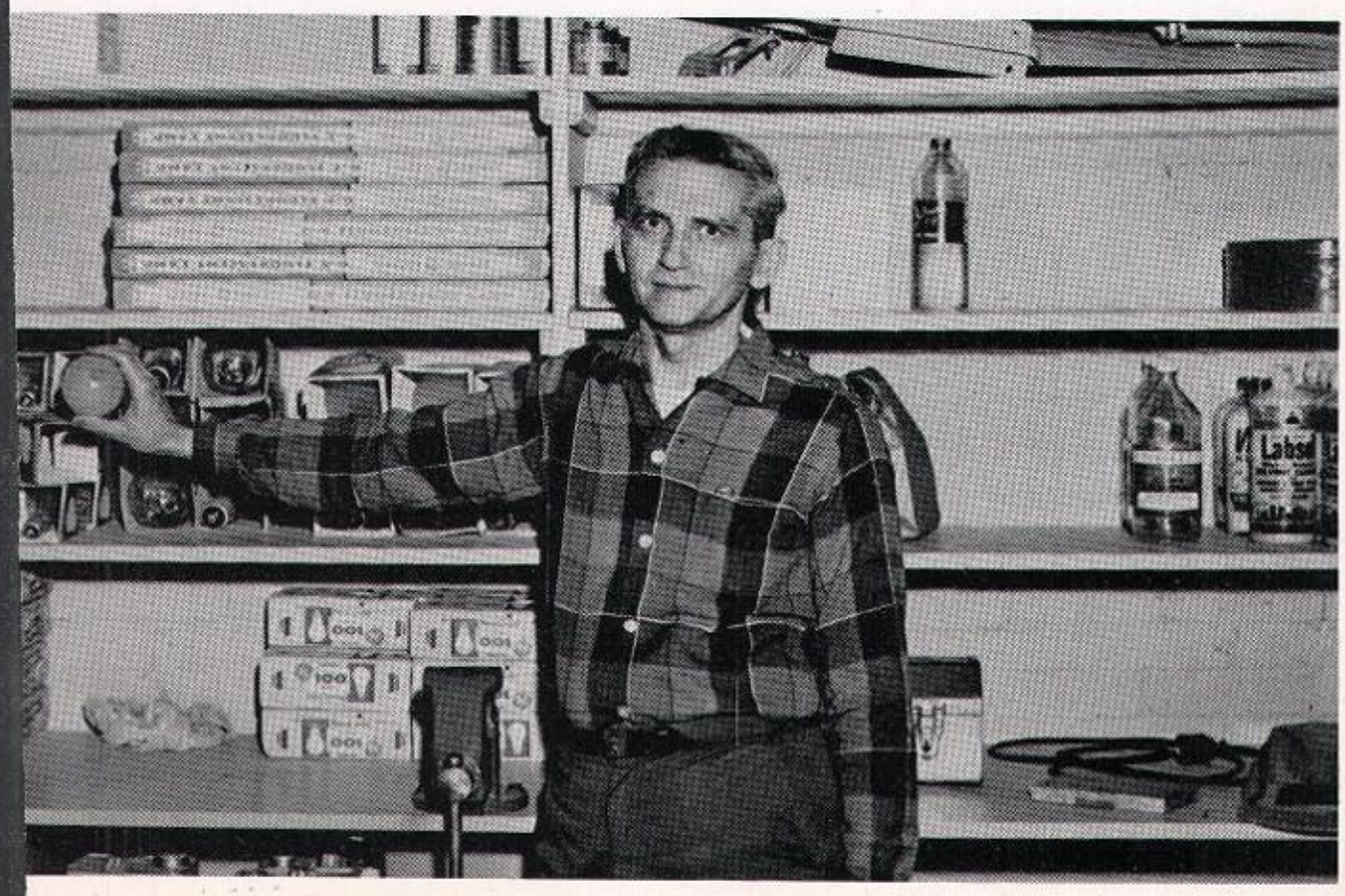

"YOU SAY YOU NEED A LIGHT BULB?" INQUIRES MR. PAUL KLINGER.

MR. EDWARD PRESKA
Harding-Norton Avenue
Reading, Pennsylvania

MR. JOHN REISIG
103 Buttonwood Street
Reading, Pennsylvania

MR. PAUL KLINGER
359 Schuylkill Avenue
Reading, Pennsylvania

GUIDANCE

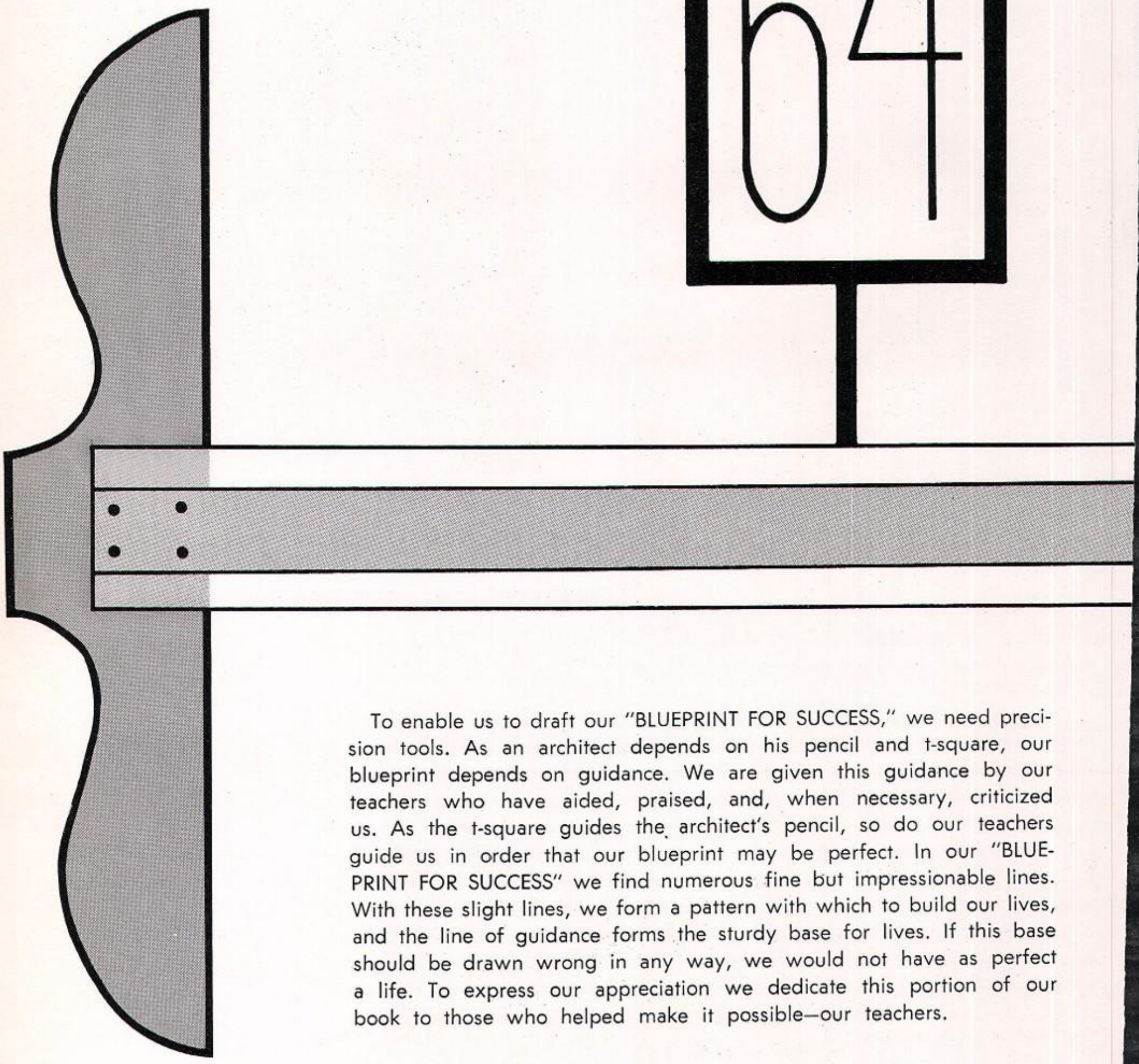

To enable us to draft our "BLUEPRINT FOR SUCCESS," we need precision tools. As an architect depends on his pencil and t-square, our blueprint depends on guidance. We are given this guidance by our teachers who have aided, praised, and, when necessary, criticized us. As the t-square guides the architect's pencil, so do our teachers guide us in order that our blueprint may be perfect. In our "BLUEPRINT FOR SUCCESS" we find numerous fine but impressionable lines. With these slight lines, we form a pattern with which to build our lives, and the line of guidance forms the sturdy base for lives. If this base should be drawn wrong in any way, we would not have as perfect a life. To express our appreciation we dedicate this portion of our book to those who helped make it possible—our teachers.

Business Education of Today

HEAD OF BUSINESS DEPARTMENT
MRS. SUSAN H. LATSHAW
201 Lincoln Road
Reading, Pennsylvania
Rider College, B.S. in Ed., Business Education: Shorthand, Secretarial Practice, Typing and Notehand, Advisor of Sophomore Class

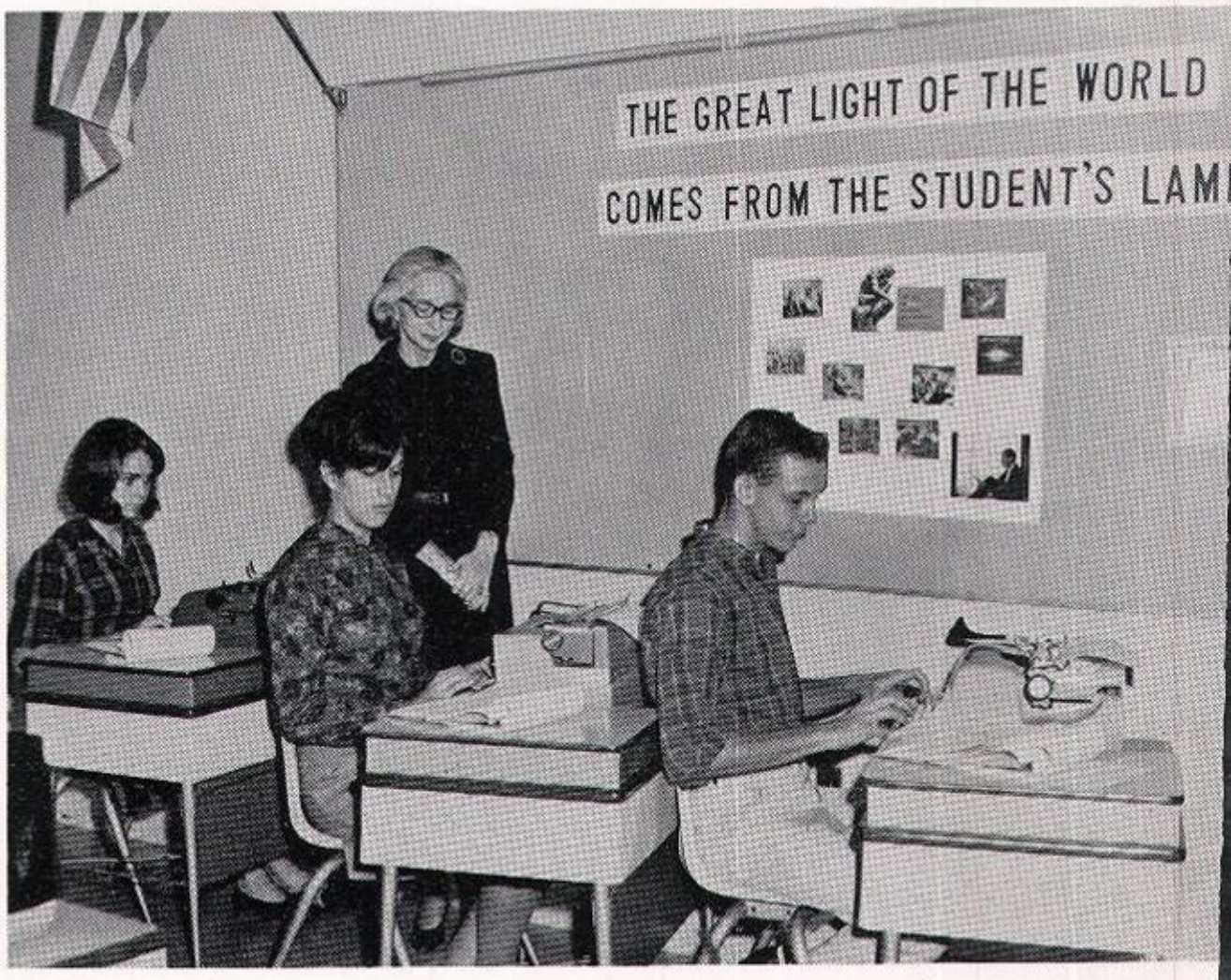

"I DIDN'T MEAN TO TYPE THAT," Stephanie Evans ponders while Mrs. Susan Latshaw peers pleasantly on Diane Seltz's and Henry Shirk's work.

MRS. ROBERT G. HAAG
205 West Forty-Sixth Street
Green Tree Acres
Reading, Pennsylvania
Bucknell University, B.S. in Business Education, Business Education: Typing I, Typing II, English IV, Clerical Office Practice, and General Business, Advisor of PENN ALMA

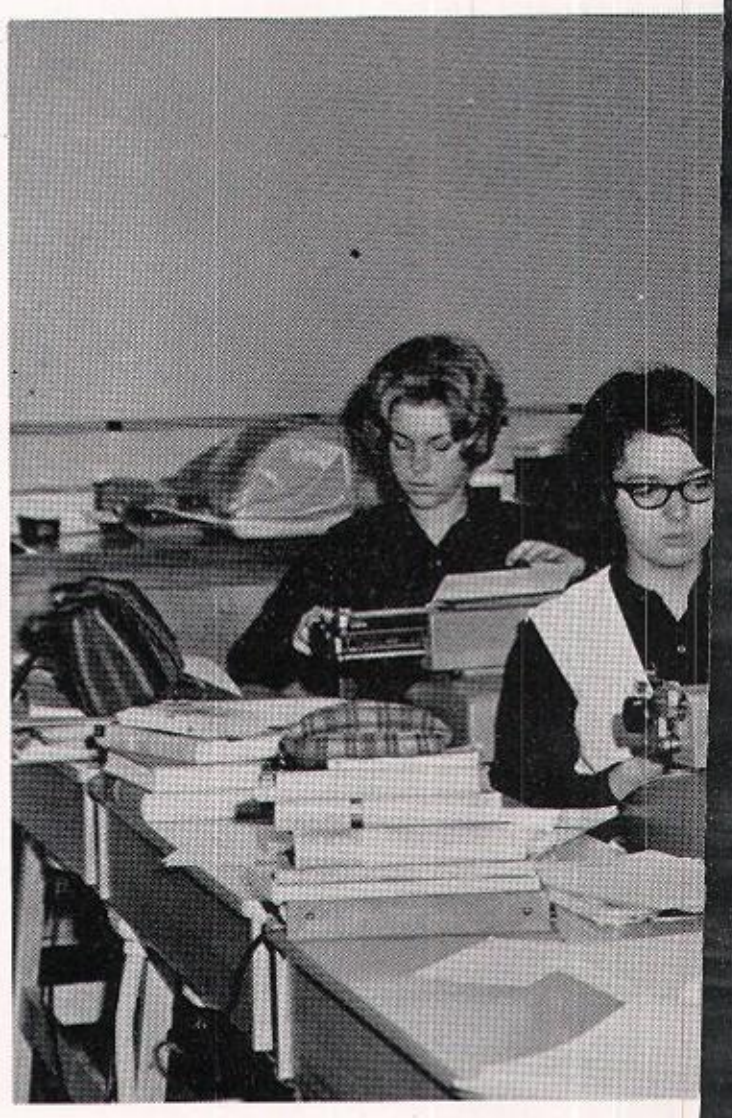

"I SAID MISSISSIPPI . . . NOT MESSESSEPP
CHUCKLES MRS. ROBERT G. HAAG TO CHRI

Leads to Job Success Tomorrow

Students who choose to follow a BLUE-PRINT FOR SUCCESS in business are provided with excellent facilities to develop their skills. The various courses offer an educational foundation for employment in secretarial, clerical, or general office work. From the basic education obtained in junior business training to the complex elements of free enterprise grasped in economics, pupils receive an extensive education in modern business methods from Mount Penn's Business Education Department teachers in a manner that is characteristically efficient.

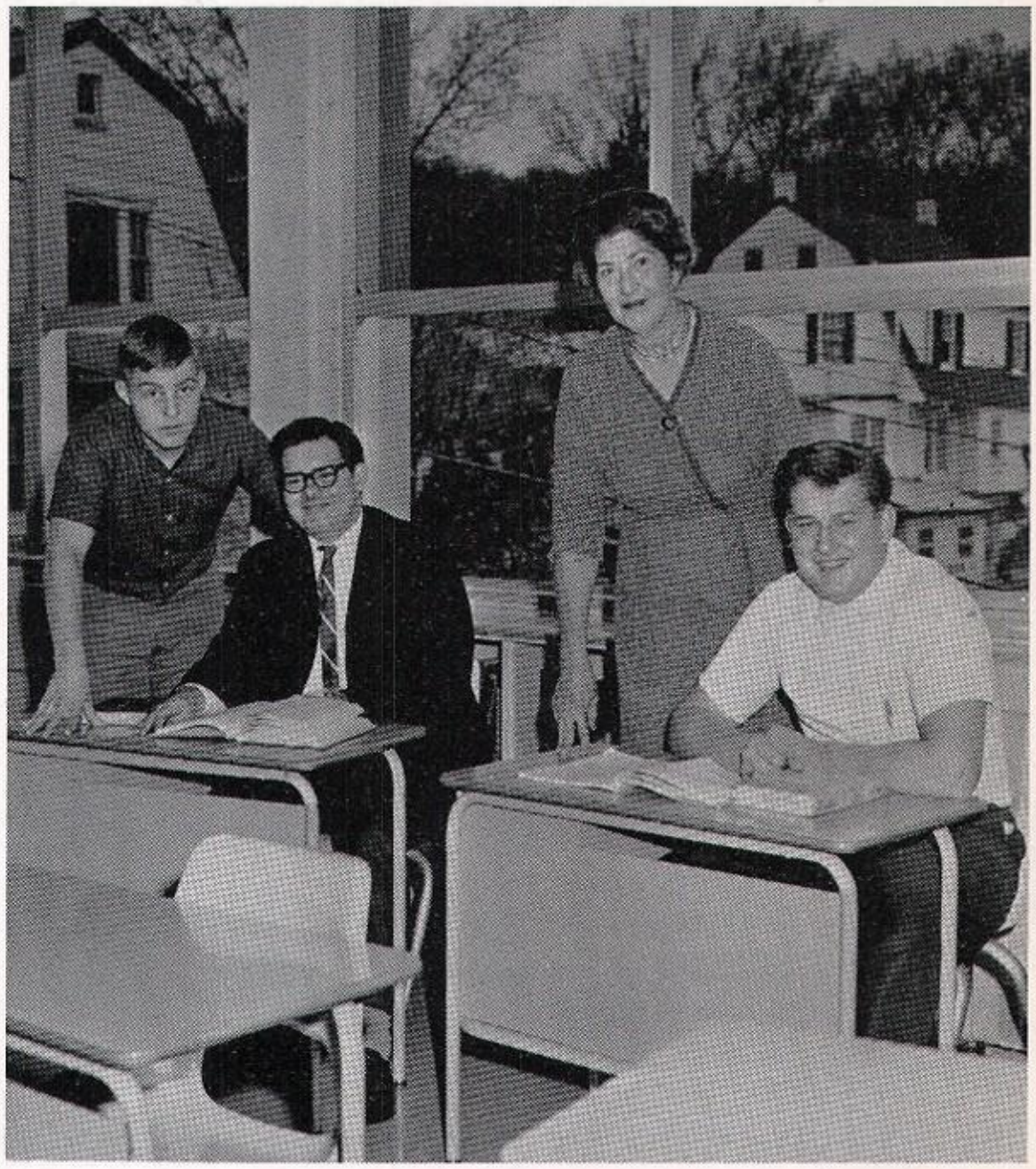

"MAYBE I DON'T WANT TO SMILE" says Charles Lloyd to Ronald King, Mrs. Ellen Weber and Joseph Krotolski.

NE PASKOS. Others pictured are: Ruth Ann
oyer and Jill Martin.

MRS. ELLEN C. WEBER
435 Court Street
Reading, Pennsylvania
Bloomsburg State Teachers, B.S.
Business Education: Business Mathematics, Bookkeeping I, Clerical Record Keeping, Retail Merchandising, Business Law. Advisor of Future Business Leaders of America, "Operation Ditto," "Operation Service," Future Merchants of America, Awards Committee, School Ticket Sales, and National Honor Society Committee.

English Is a Vital Subject for

"THIS IS THE WORK OF AN AGGRESSIVE STUDENT," explains Mrs. Irene Keller, instructor, to Robert Frymoyer, William Hildebrand, and Beverly Ernst.

MRS. IRENE KELLER
514 Byram Street
Pennside
Reading, Pennsylvania
East Stroudsburg State Teachers College, B.S., English, Advisor, Commencement Speeches.

The purpose of the English Department is to further our knowledge and understanding, and to help us in communication. For if a man cannot be understood, his ideas will not be recognized. Our capable English Department, under the supervision of Dr. Carl F. Constein as department head, strives to attain these goals in grades seven through twelve.

MR. JAMES J. O'CONNOR
R. D. 2
Box 370
Pottsville, Pennsylvania
Kutztown State College, B.S., English II, Advisor, Essay Contests.

MR. JAMES O'CONNOR POINTS OUT THE STRUCTURE OF ELIZABETHAN THEATERS TO Jomes Holland, Sharon Eshbach, and Charles Koch.

All Students in All the Grades

MRS. MARGARET I. HUFFERT
R. D. 1
Fleetwood, Pennsylvania
Kutztown State College, B.S., Theme Reader.

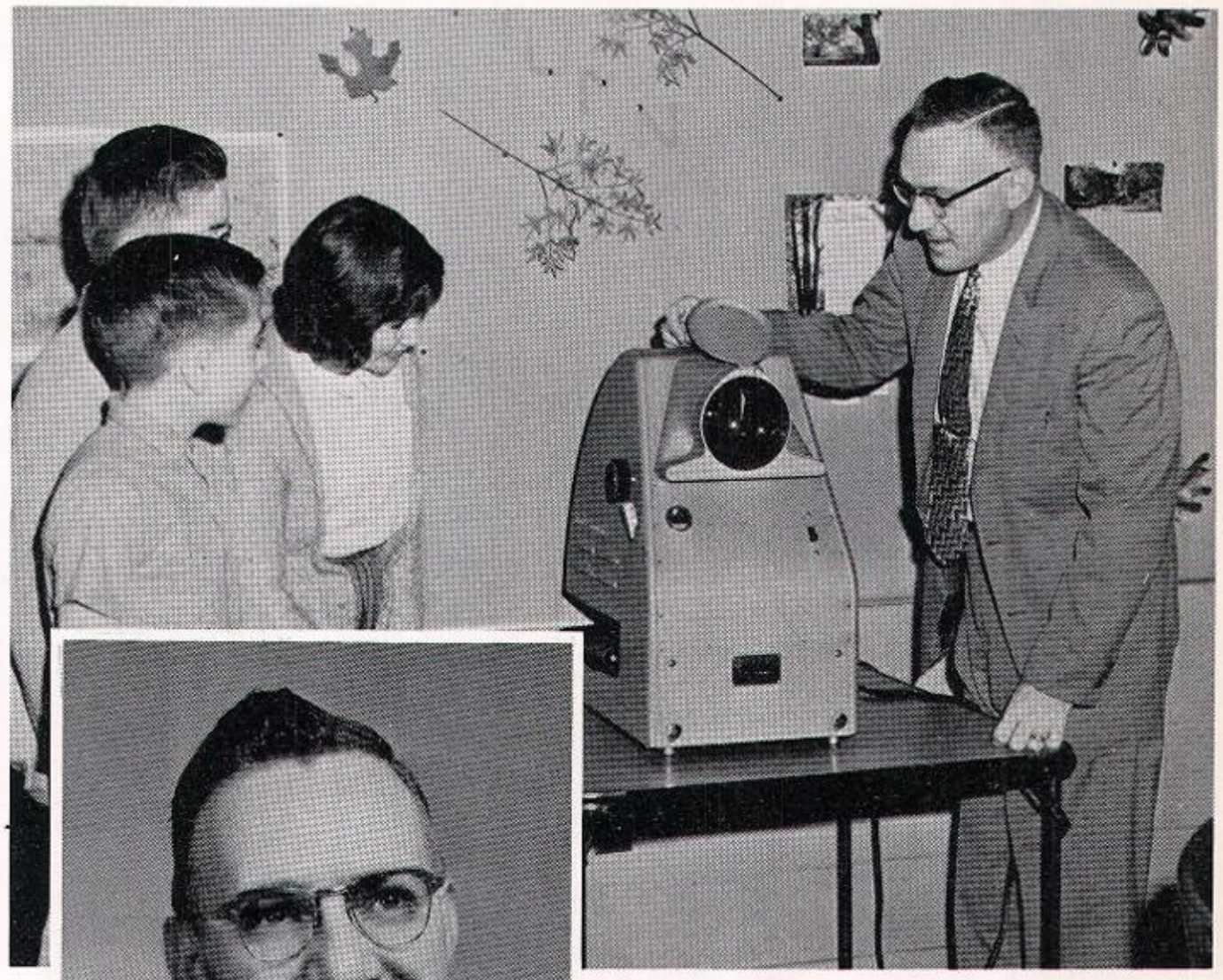

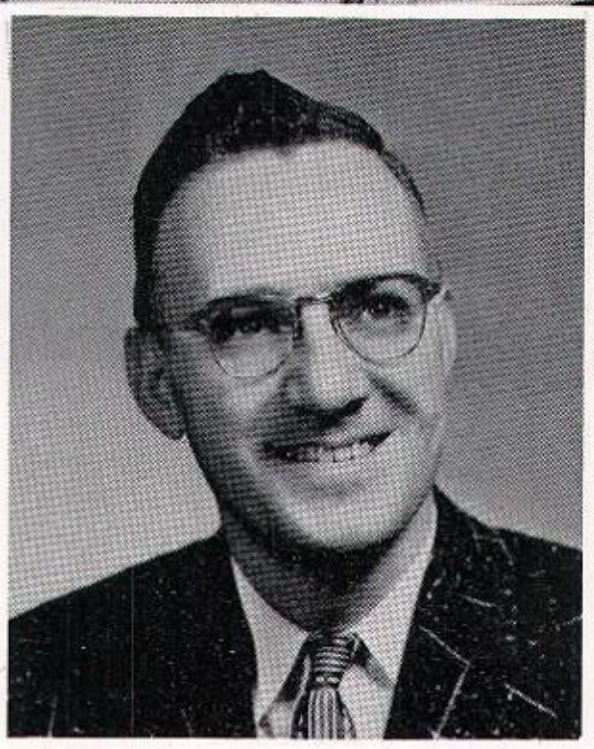

"BE CAREFUL!" warns Mr. Robert G. Haag to Jeanne Holland, Robert Dieffenbach, and John Head.

MR. ROBERT G. HAAG
205 W. 46th Street
Green Tree Acres
Reading, Pennsylvania
Kutztown State College, B.S., English I and Eighth Grade English, Advisor—Seventh grade.

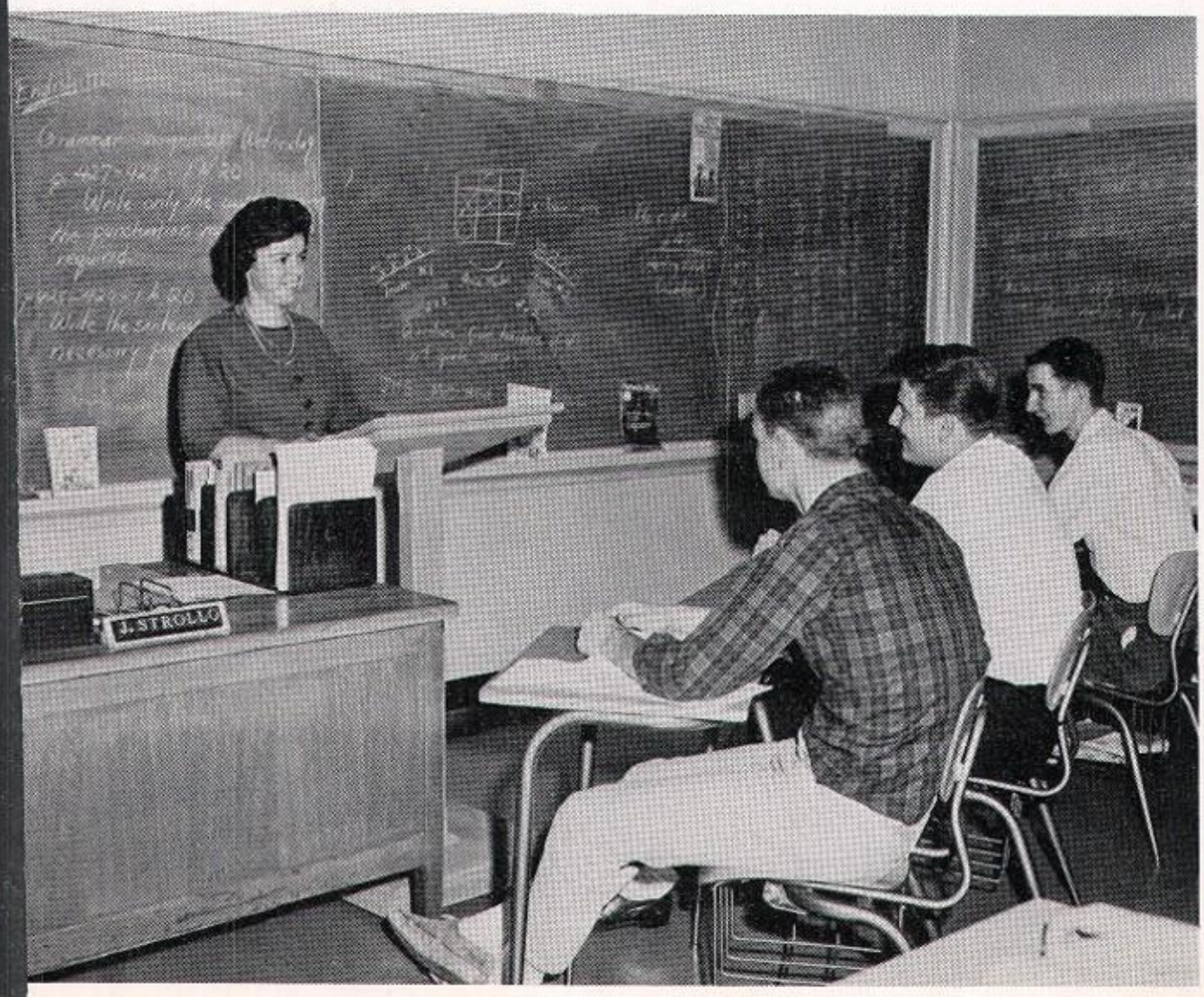

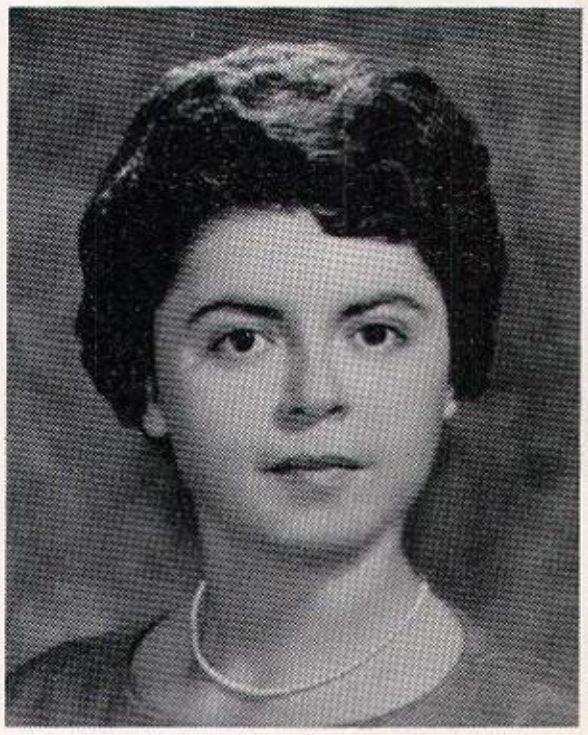

MISS JOHANNA C. STROLLO
204 Carroll Street
Reading, Pennsylvania
Kutztown State College, B.S., Pennsylvania State University, M.Ed., English III, Reading, Public Speaking, Director, Senior Class Play, Co-advisor Junior Class.

"I GUESS YOU WONDERED WHY I CALLED YOU ALL TOGETHER," beams Miss Johanna C. Strollo to Michael Richards, Joseph Krotulski, and Steve Helms.

The Study of Languages Develops

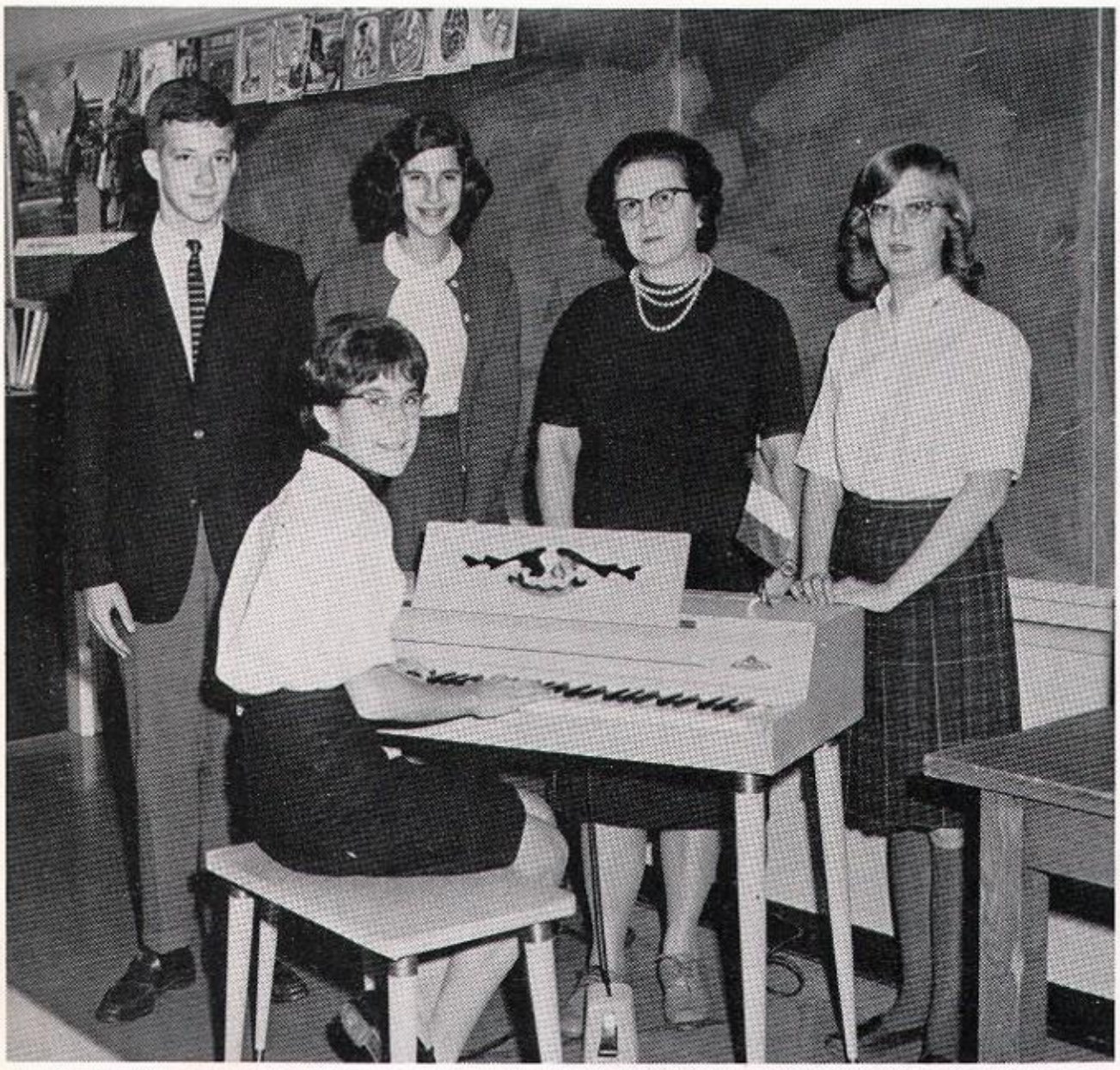

MUSIC PLAYS A LARGE PART IN MRS. HOWARD EDSALL'S LATIN AND FRENCH CLASSES. Seated—Sheila Erlbaum; Standing, l. to r., Thomas Miller, Carol Troyen, Mrs. Howard Edsall, instructor; and Susan Tice.

MRS. HOWARD E. EDSALL
604 Penndale Avenue
Pennside
Reading, Pennsylvania
Ohio Northern University, B.S., Latin, French, and English, Junior Class Advisor.

MISS EMILY C. YOCOM
1610 North Twelfth St.
Reading, Pennsylvania
Albright College, A.B., French II, III, and English.

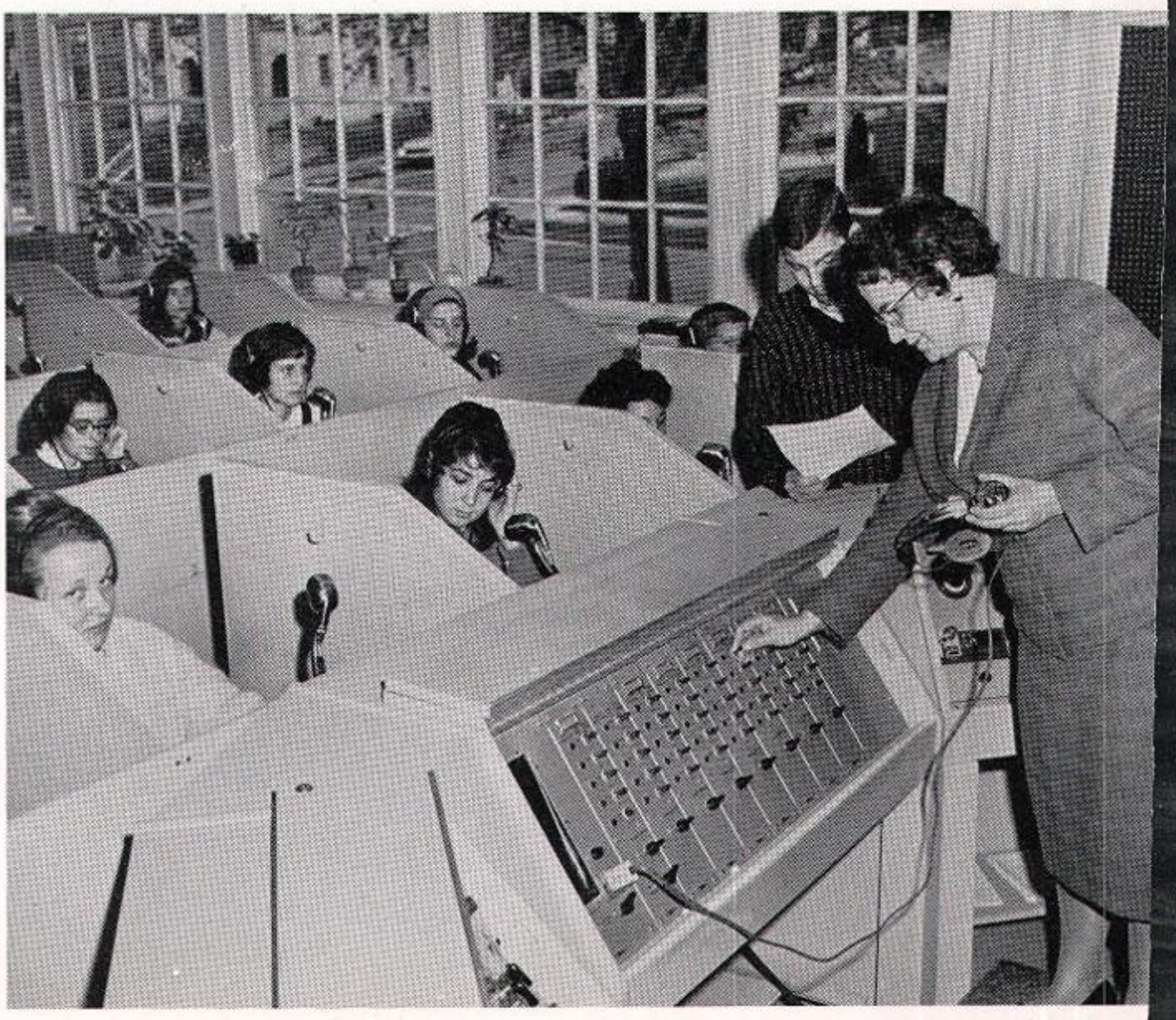

"YES, FRED, I'M SURE THIS IS THE CORRECT SWITCH," says Miss Emily Yocum to Fred Melroy. l. r., Ingrid Baker, Andrea Blumberg, Fredrick Melroy, and Miss Emily Yocom.

Tolerance and Cultural Respect

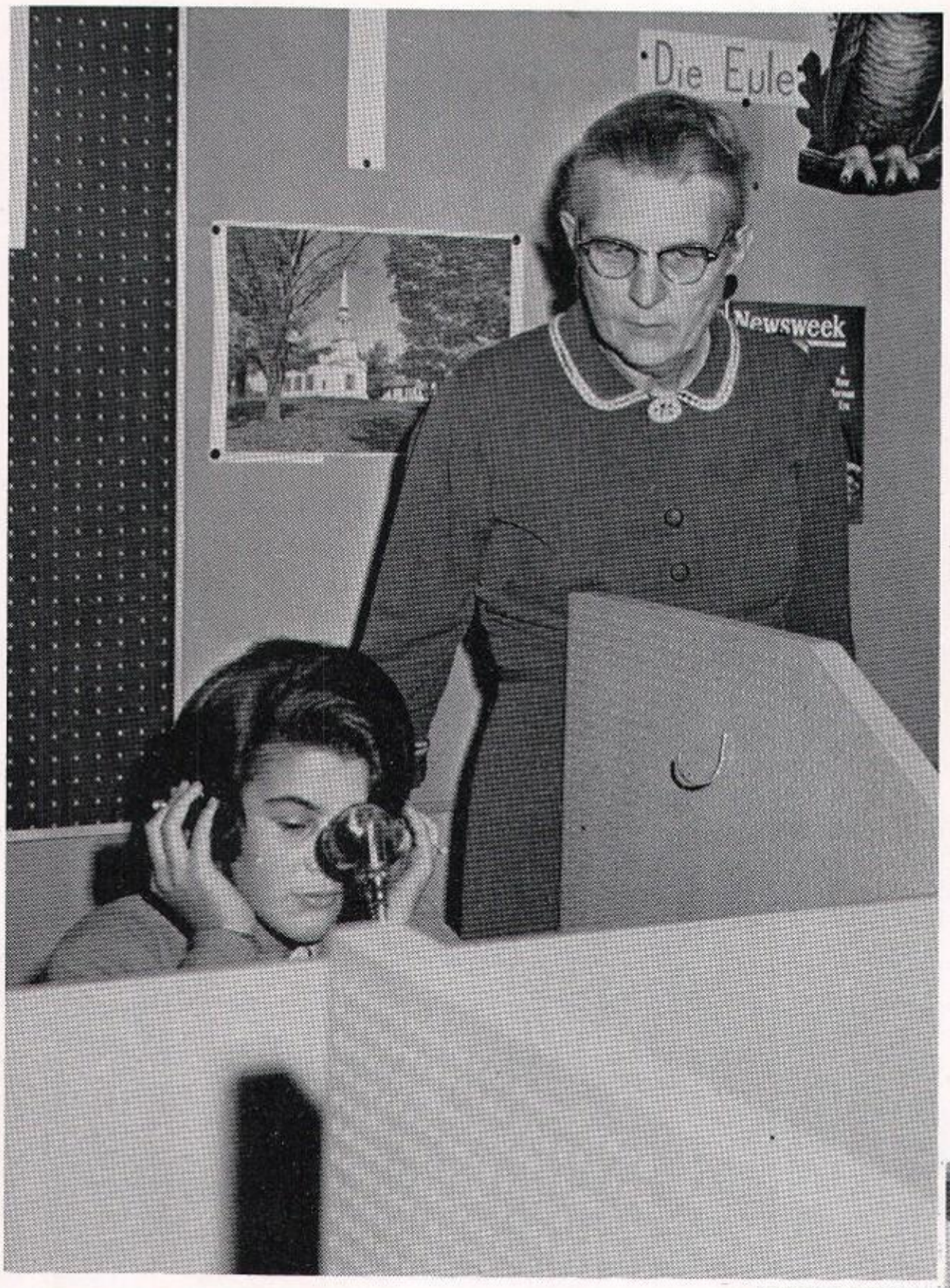

"COME IN, PLANET X185925240," PLEADS LORI SILVERMAN AS MRS. HELENE OTT WATCHES.

HEAD OF FOREIGN LANGUAGE DEPARTMENT
MRS. HELENE E. OTT
R. D. 3
Box 510
Reading, Pennsylvania
University of Pennsylvania, Temple University, B.S. in Education, M.S. in Education, German.

World understanding is something all of us hope for. The Mt. Penn language department plays a big part in developing this concept in the student. Emphasis is placed not merely upon learning a language, but on becoming familiar with customs and topography.

This year, the highlight of the school social season was the Fasching-Mardi Gras Ball. The gym was transformed into a veritable fairyland of cafe scenes and band pavilions.

Mt. Penn is fortunate to possess three such excellent language instructors.

RELAXING AT THE MARDI GRAS are Eileen Landis, Robert Zimmerman, Ann Levan, and JoAnn Brader.

Numbers Are the Business

HEAD OF MATHEMATICS DEPARTMENT
MR. NEVIN S. MATZ
245 Friedensburg Road
Mt. Penn
Reading, Pennsylvania
Kutztown State College, B.S. Subject Advanced Mathematics, Geometry, Senior Mathematics, and Trigonometry.

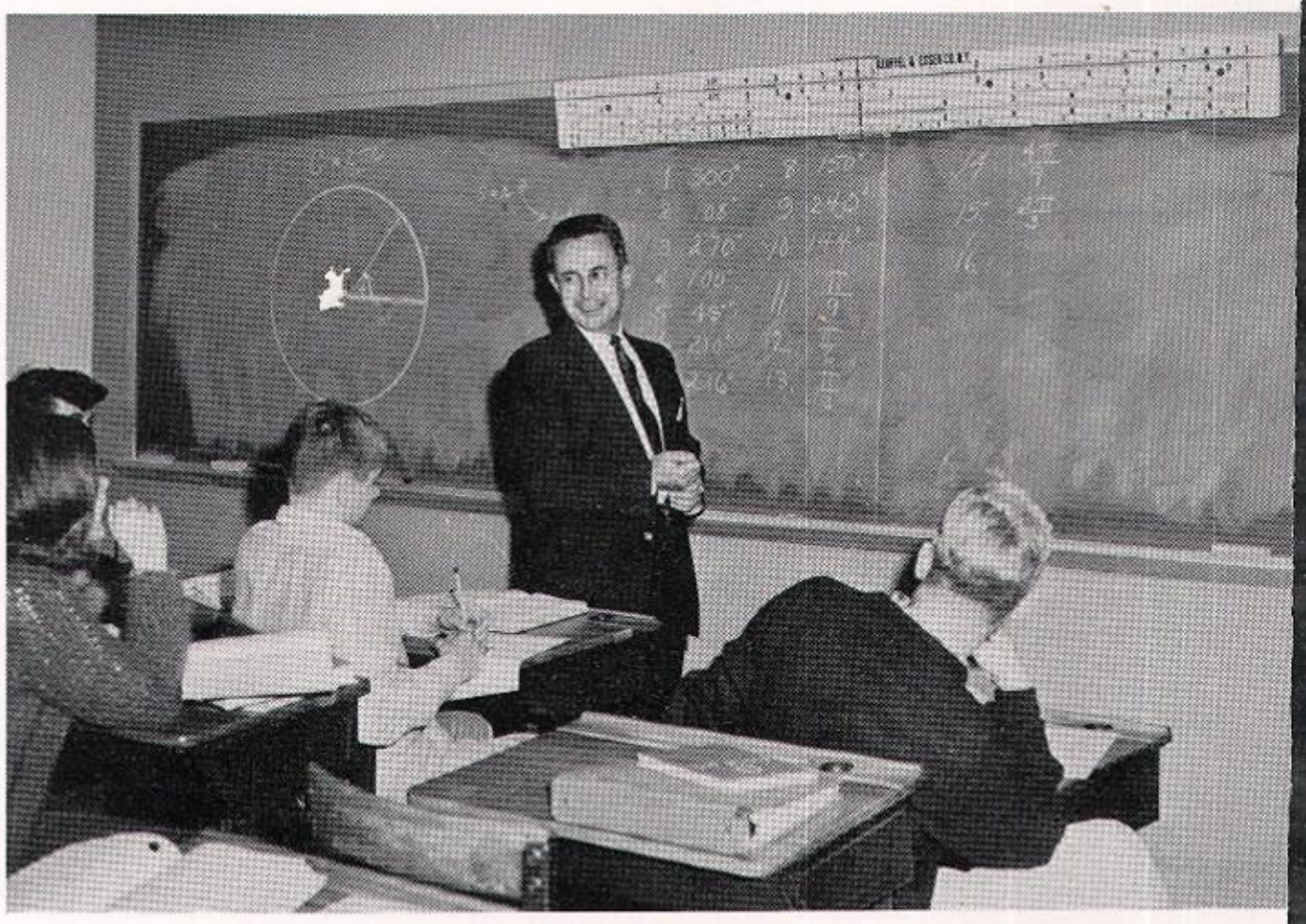

"THAT'S RIGHT, CLASS, SIXTEEN DOES COME AFTER FIFTEEN," Mr. Matz smiles doubtfully, as Peggy Kropp, Richard Riggs, Robert McCrudden, and Douglas Miller listen attentively.

"AND WE TOOK THE PATTERN FOR SHARON'S SHIRT FROM THIS GEOMETRIC DESIGN," Mr. Hamilton comments to Susan Alter, Gary Wolfe, and Sharon Lightcap.

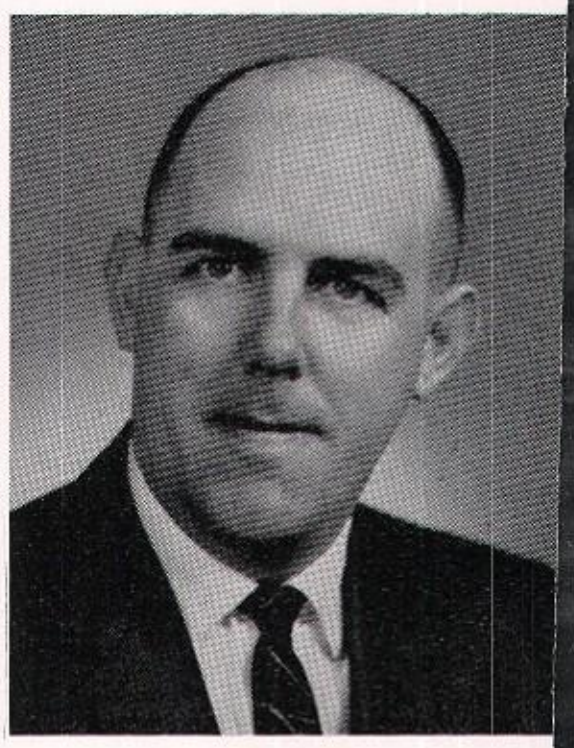

MR. RICHARD C. HAMILTON
2801 Filbert Avenue
Pennside
Reading, Pennsylvania
Pennsylvania State University, B.S.; Temple University, M. in Education. Subject: Algebra, Geometry, Advisor: Student Council.

# of This Department

ATTENTION!" shouts Mr. William Strickler to Charles Nein as John Keller and Kathleen Schultz mp to his command.

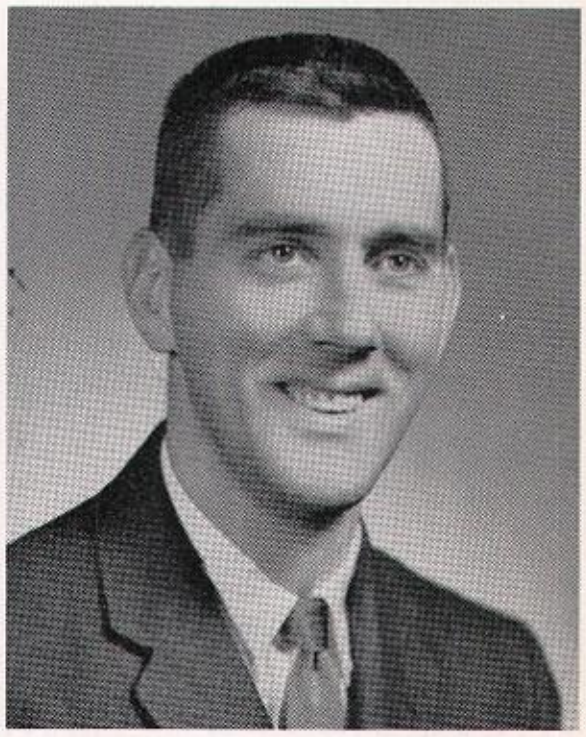

MR. WILLIAM O. STRICKLER
Box 549 R. D. 3
Reading, Pennsylvania
Millersville State College, B.S., Subjects: Arithmetic and Algebra I.

R. LEE RICHARD BIERLY
ading, R. D. 4
nnsylvania
tztown State College, B.S., Subjects: Arith-
tic, Algebra, Advisor: Golf Team Coach.

The objective of the mathematics department is to teach students the art of logical and orderly thinking. Every day of our lives we in some way apply the forces of learning acquired from our mathematical mentors. The basic understanding of math which we receive here at Mt. Penn is beneficial in all the other subjects where math might be used. The study of mathematics, from arithmetic through geometry and trigonometry, paves the way for students to go out into the business world or on to college.

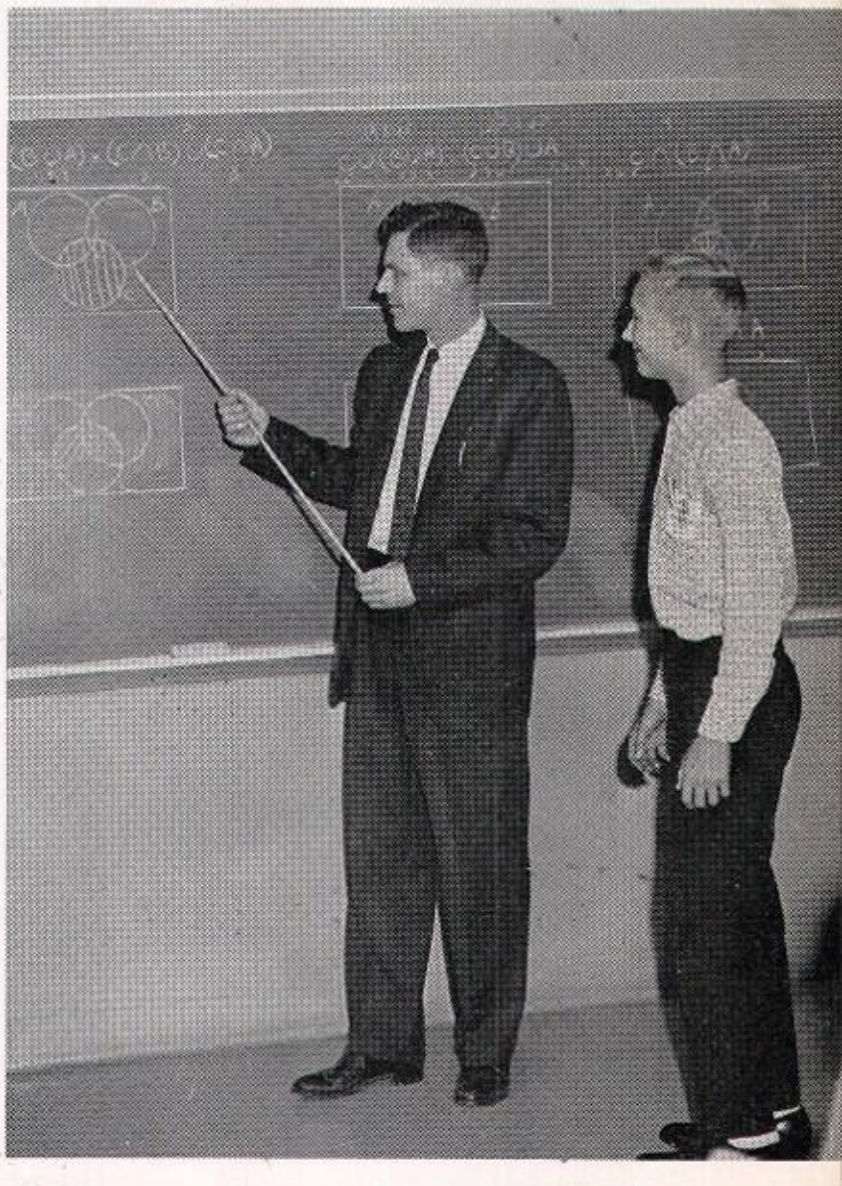

Mr. Richard Bierly points out the principles of set theory to William Westcott, an 8-1 student.

Modern Labs and Good Equipment

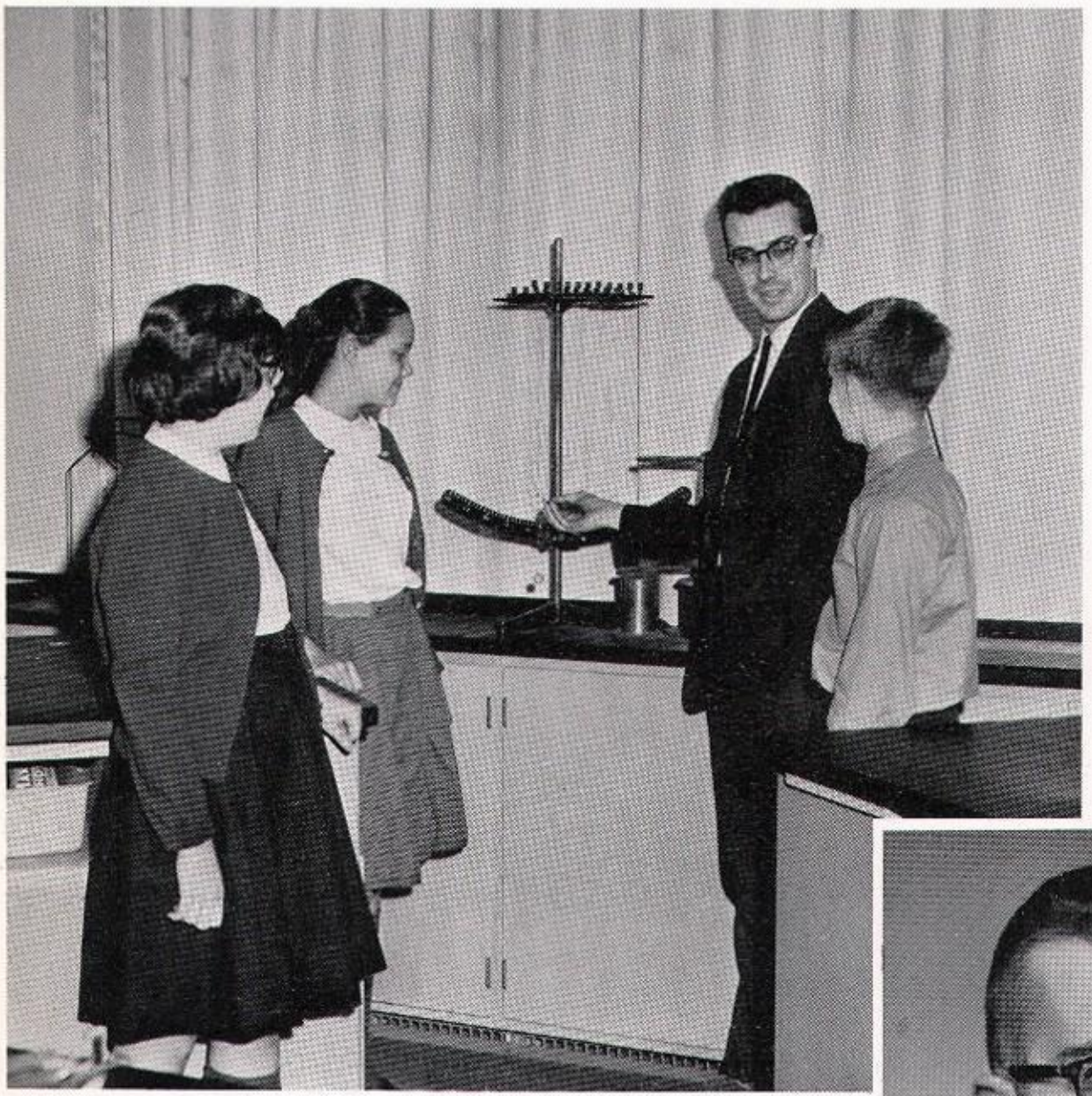

"SHALL WE LET IT RIP?" Mr. Bartle queries Deborah Paris, Amy Knoblauch, and Robert Breitebam.

Science is a field which affects our lives every day—whether we are sitting in biology class, or repairing an electric cord. To keep our students abreast of scientific advancements, Mt. Penn possesses four very able instructors. Basic foundations are laid in general science; biology, chemistry, and physics are also offered.

Mt. Penn is fortunate to have three well-equipped laboratories; here the students have an opportunity to conduct experiments and see the results for themselves. We are grateful for the advantages given us by the science department.

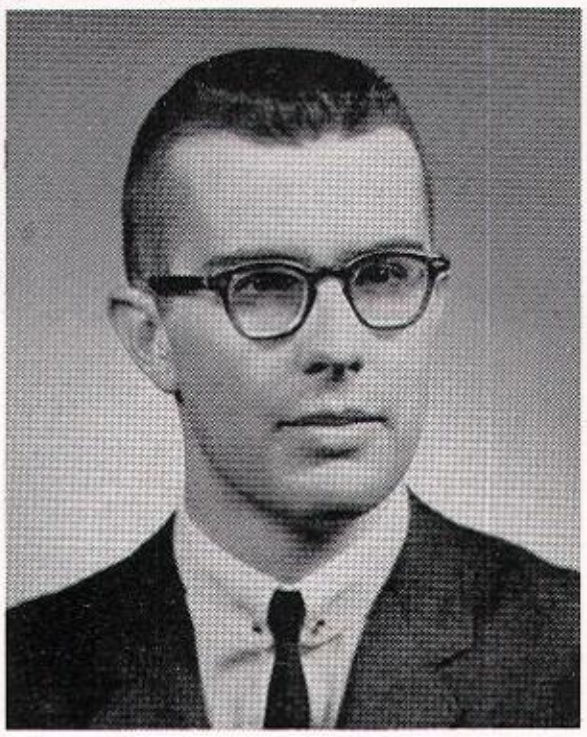

GLENN D. BARTLE, II
614 Byram Street
Pennside, Reading, Pa.
Ithaca College, B.S. in Physical Education, Science, Health, Advisor—Varsity Basketball, Junior High Baseball.

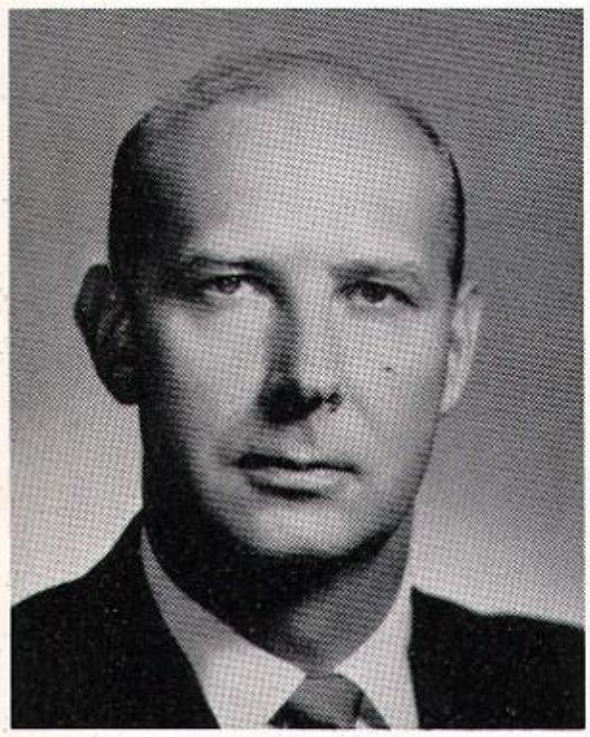

LAWRENCE E. RICKOLT
108 Brobst Street
Shillington, Pa.
Kutztown State Teachers College, B.S., University of Pennsylvania, M.S., Biology, General Science, Advisor of Debate.

"I KNOW IT LOOKS LIKE A CHANGE DISPENSER, BUT . . ." Mr. Rickolt demonstrates apparatus to Randy Cohen, Frank Sager, Dianne Davis, and Karen Hoffman.

Mean Excellent Science Courses

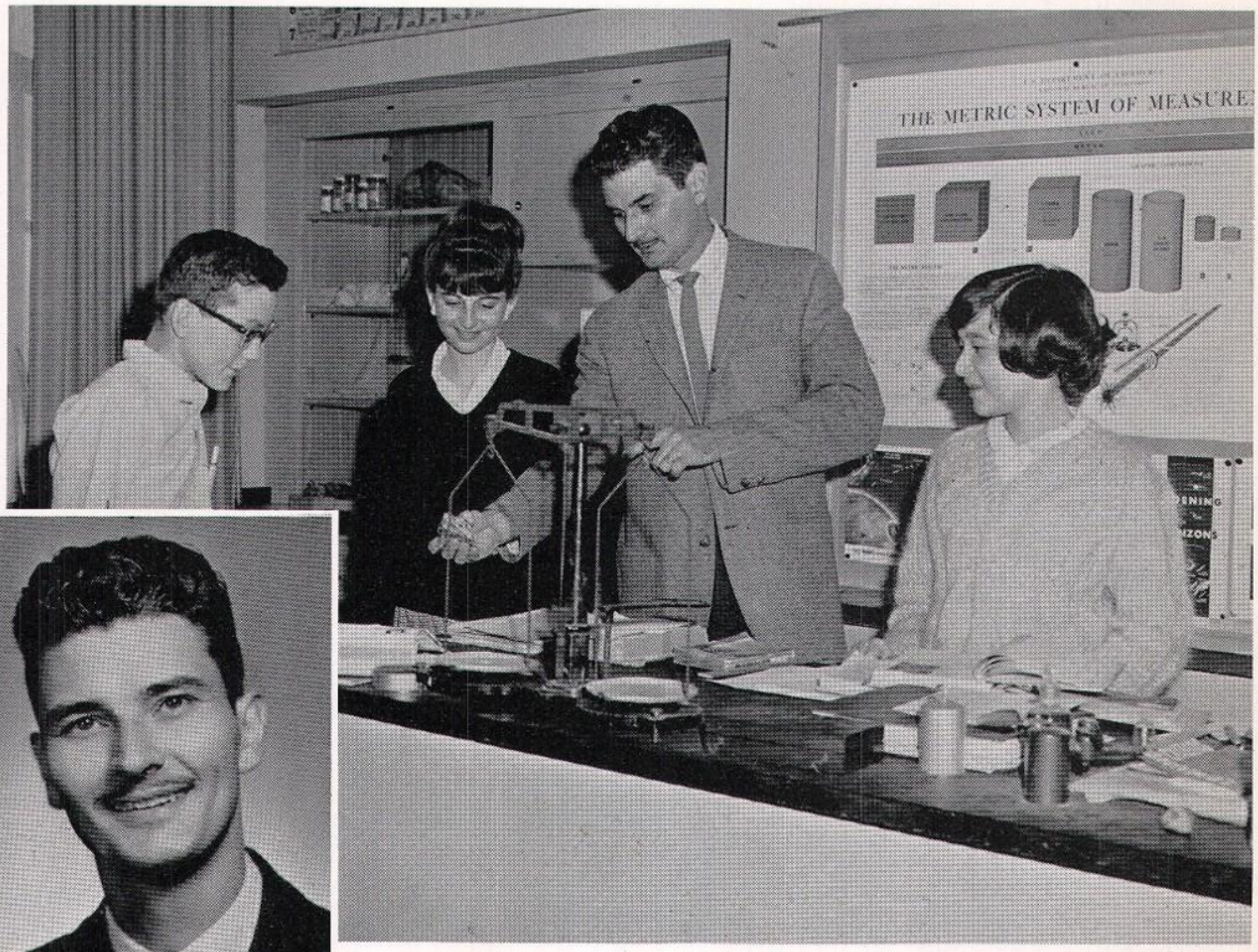

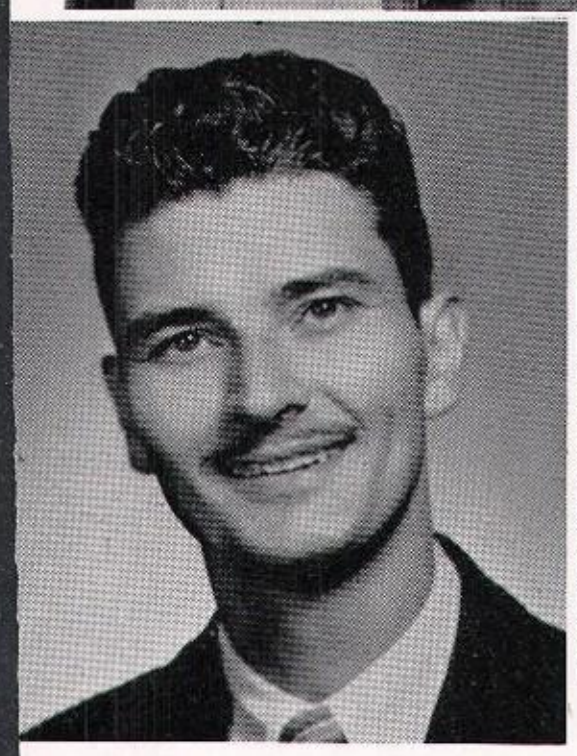

"IF ONLY THIS WERE GOLD," Mr. Allen R. Schutt explains a geological fact to James Reese, Susan Madary, and Mimi Oritsky.

EAD OF SCIENCE DEPARTMENT
LLEN R. SCHUTT
23 Second Street
illington, Pa.
tztown State College, B.S. in Education
eography, Earth Science, Advisor—Junior Class
ay, Junior High Intermural Basketball, 8th
rade.

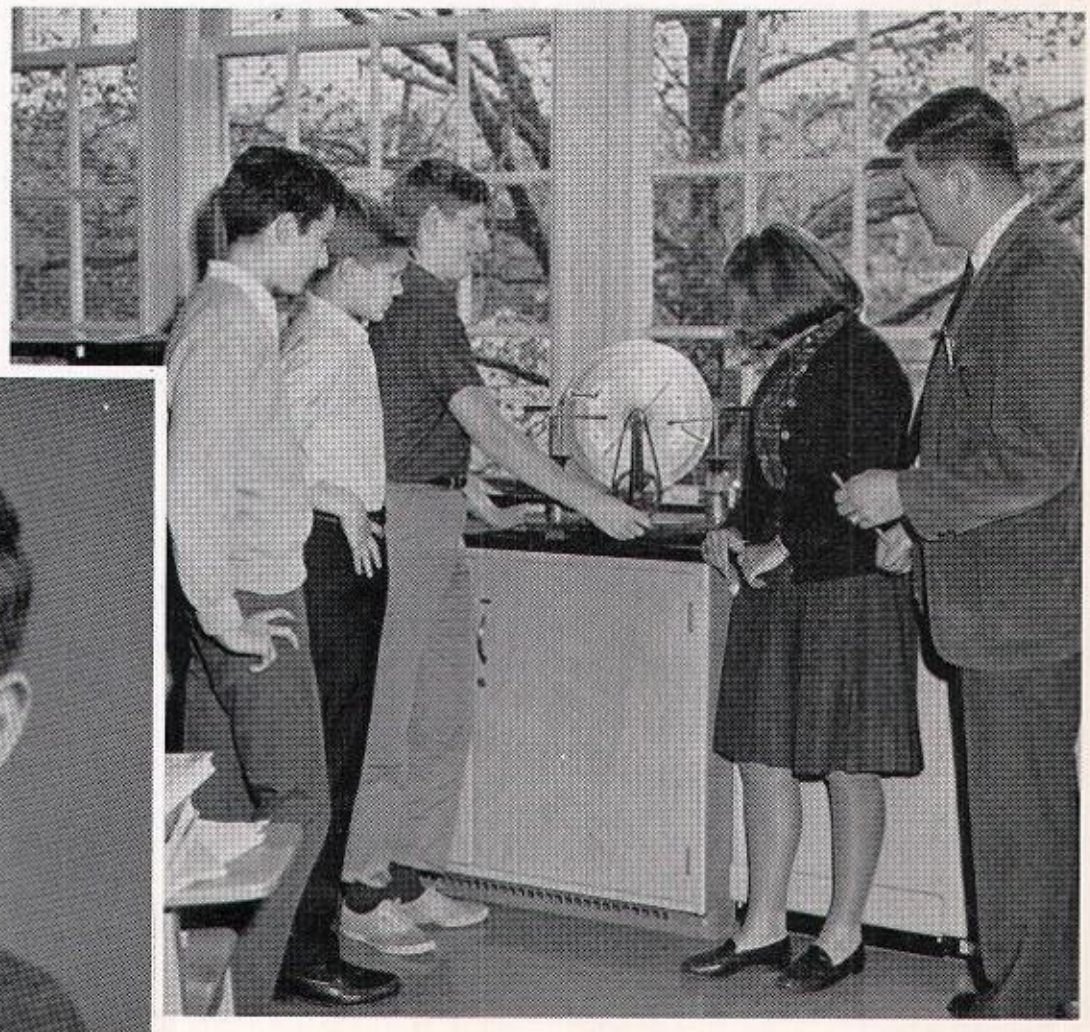

WHAT'S THIS, A PERPETUAL MOTION MACHINE?" Mr. Stern
structs Robert Zimmerman, Sidney Rachlin, and Susan Reiniger.

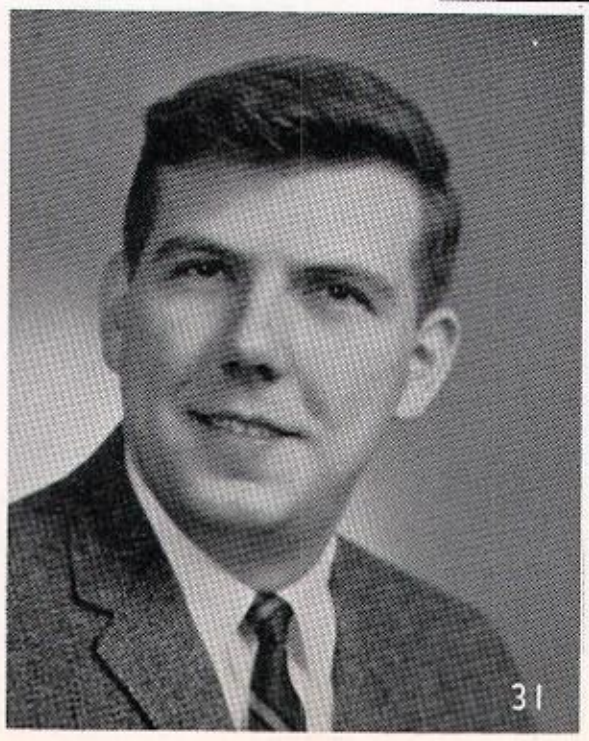

R. HAROLD E. STERN
71 Perkiomen Avenue
ading, Pa.
tztown State College, B.S. in
ucation, Chemistry, Physics, Ad-
or—Key Club.

Events of the Past and Future

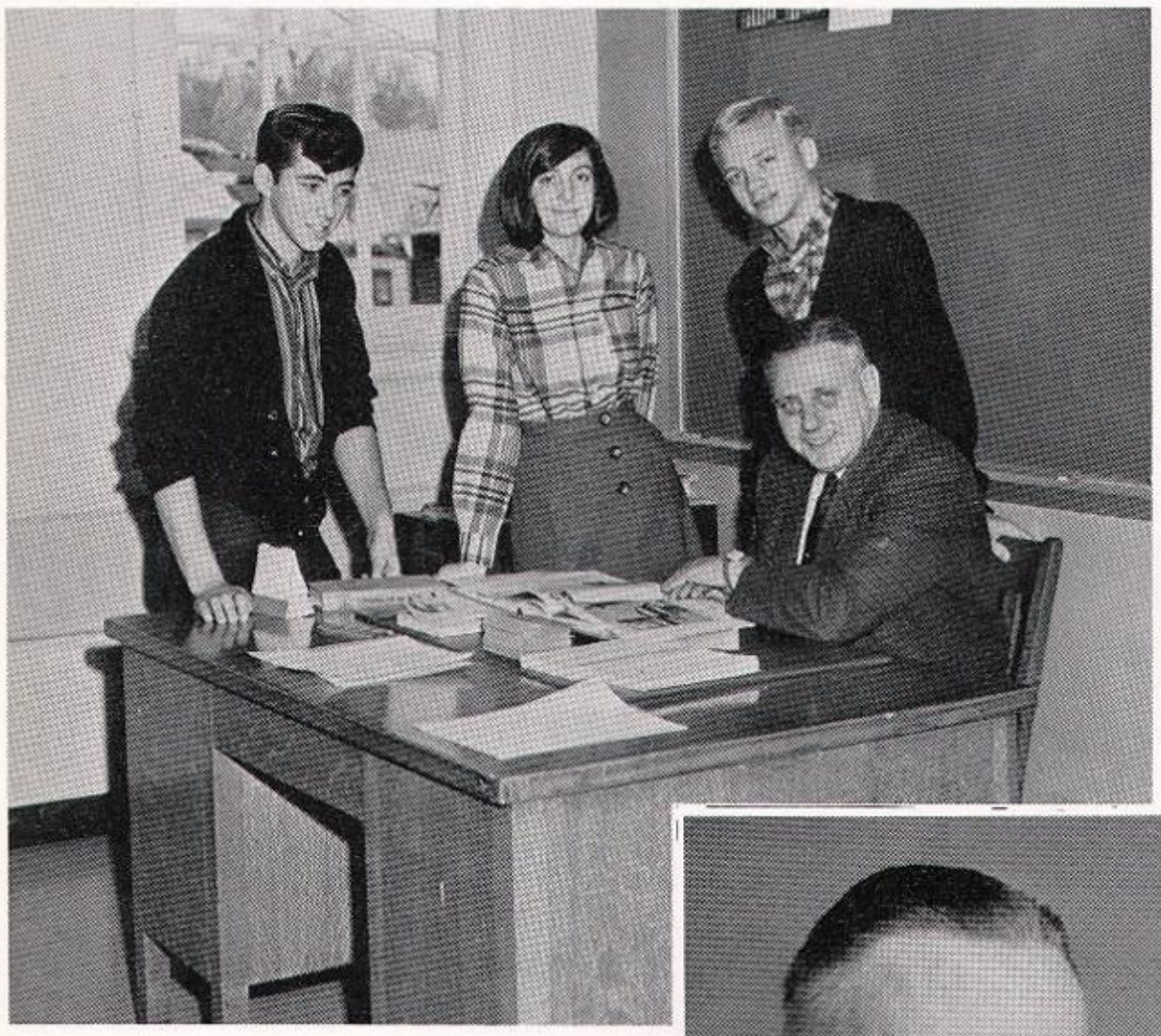

"A ROSE AMONG THORNS," says Mr. William Purnell of Linda Noch as Richard Riggs and Douglas Miller look on.

Every man needs an awareness of history. The fine social studies department here at Mt. Penn is equipped to give us that consciousness of past events which may influence future incidents. Social studies, however, is not merely the study of the man's actions on our planet, but the study of the world around us and what it is comprised of.

Students are offered courses in economics and are apprised of situations in our business community through our weekly forum seminars.

Everyone should realize the advantages of becoming a conscientious social studies student.

HEAD OF SOCIAL STUDIES DEPARTMENT
MR. WILLIAM T. PURNELL
607 North 25th Street
Pennside
Reading, Pennsylvania
Kutztown State College, B.S. in Education, Problems of Democracy, Advisor: Faculty Manager of Athletics, Senior Class.

MISS JANE S. CUNNIUS
524 Mulberry Street
Reading, Pennsylvania
Kutztown State College, B.S., University
Pennsylvania, M.S., U.S. History, World
tures, Advisor: United Nations Club, Y-T

"SHALL WE TUNE IN ROMPER ROOM?" asks Miss Jane Cunnius as Carol Sargeant, Kenneth Sproule, and Constance Henry look on.

Which Come to Life

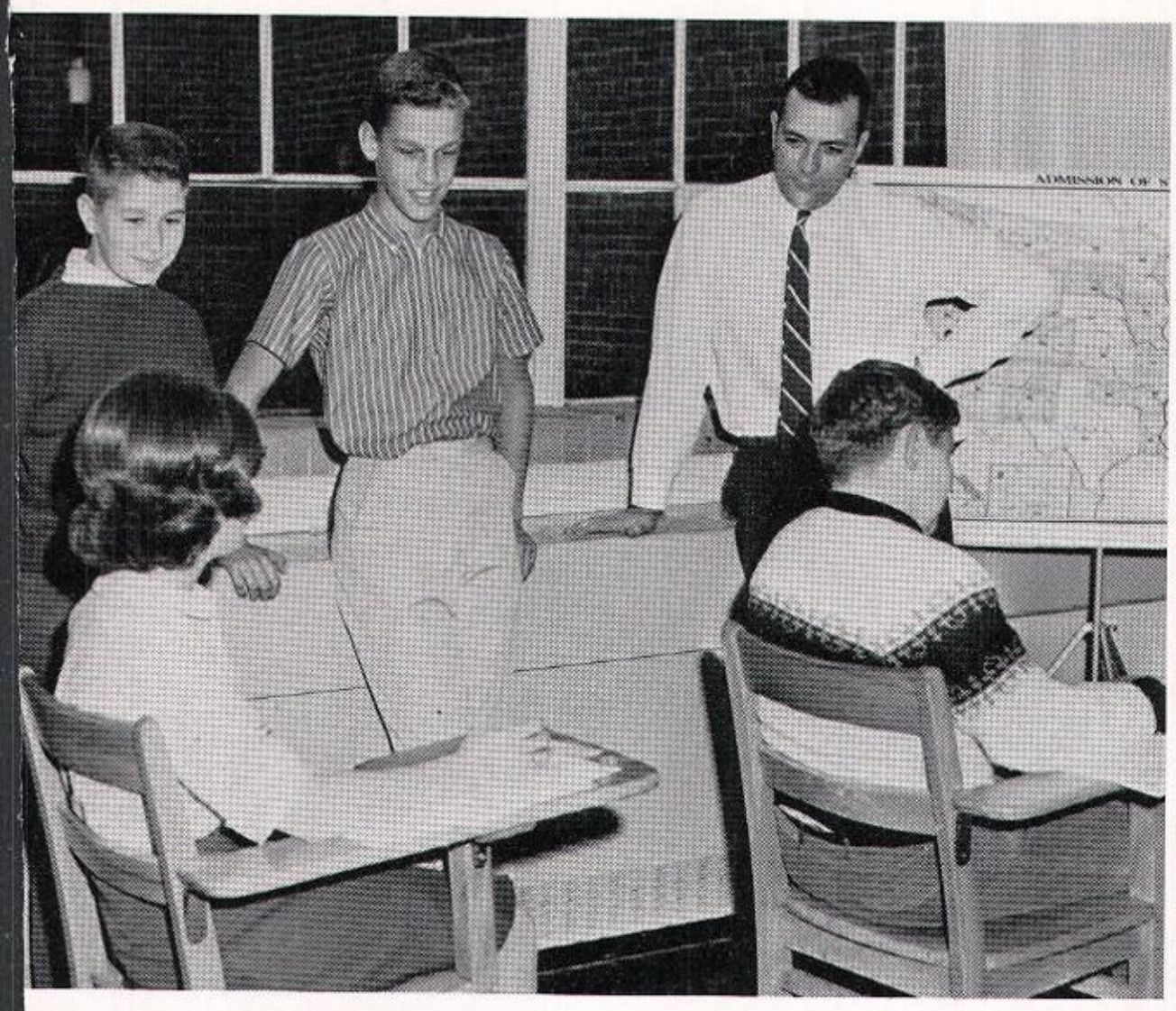

THERE'S A NOTEBOOK CHECK COMING," Mr. Miller informs Karen Moore, Jeffrey Sakin, ewis Blank, Mr. Joseph Miller; seated, Francis Epstein, and Michael Moyer.

MR. JOSEPH A. MILLER
19 Berks Place
Wyomissing, Pennsylvania
Muhlenberg, College, Ph.B., World History, American History, Advisor: Seventh Grade Co-Sponsor.

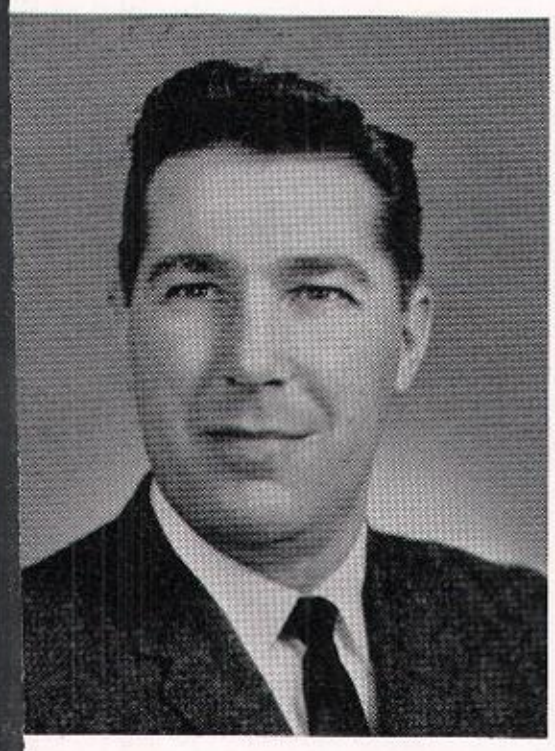

. DONALD C. TROUTMAN
Penn Avenue
ing Springs, Pennsylvania
Stroudsburg State, B.S., Civics, Pennsylvania ory, World History, Advisor: Cross-Country k and Field.

"I JUST ADORE HISTORY, DON'T YOU?" remarks Louise Sargeant to Randall Miller, as Mr. Donald Troutman smiles in agreement.

They Teach Us Skills in Fine Arts

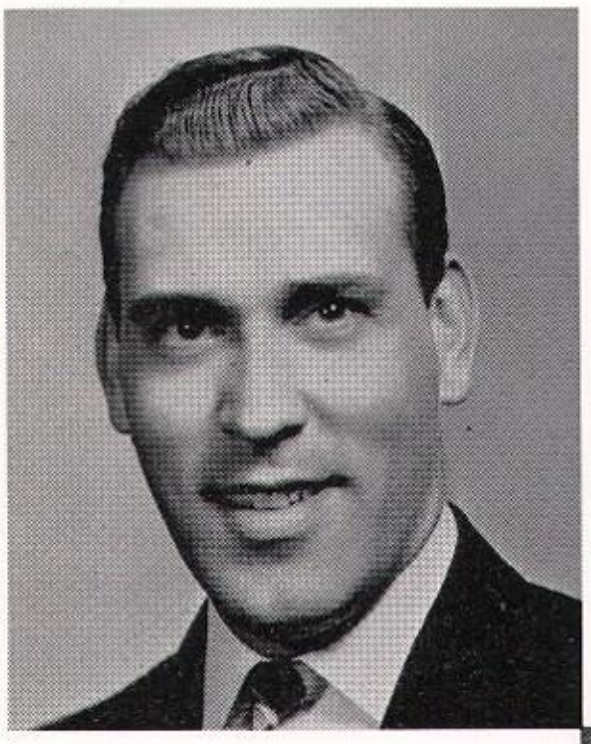

MR. GERALD K. ROMICH
4 Myrtle Avenue
Stony Creek Mills
Reading, Pennsylvania
Kutztown State College, B.S. in Art Education, Art, Advisor, Poster Club, Make-up Committee, Ninth Grade.

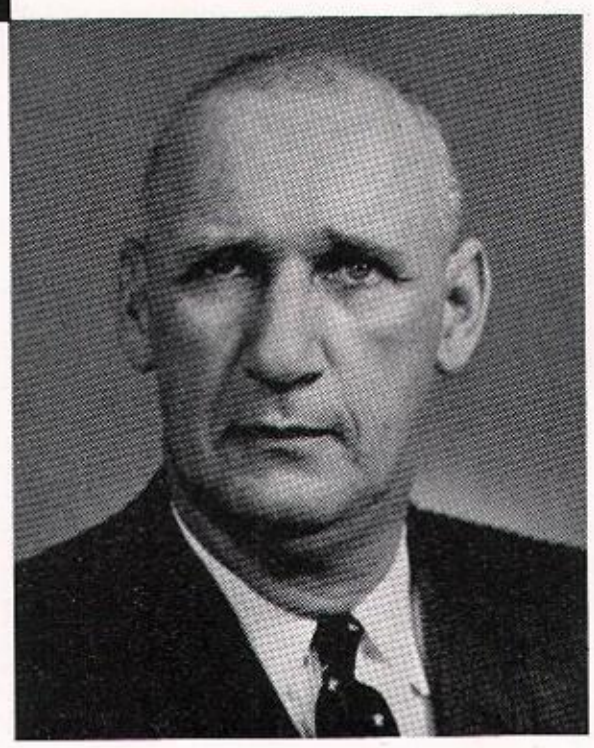

MR. GERSHOM G. KROM
1500 Cleveland Avenue
Wyomissing, Pennsylvania
West Chester State College, B.S., World Cultures, Health, Driver Education.

Art can take many forms from Van Gogh to Rembrandt to Wyeth. The art department, under Mr. Gerald Romich, endeavors to cultivate an awareness of the many elements of art.

Through work in different media, the student has a chance to express his own inner feelings, and to make that feeling visible to others. Art is but one of the many courses offered at Mt. Penn which tend to produce a well-rounded individual.

Driver Training is a very useful skill. Taught by Mr. Gershom Krom, the course is a valuable one for any student who decides to learn to drive.

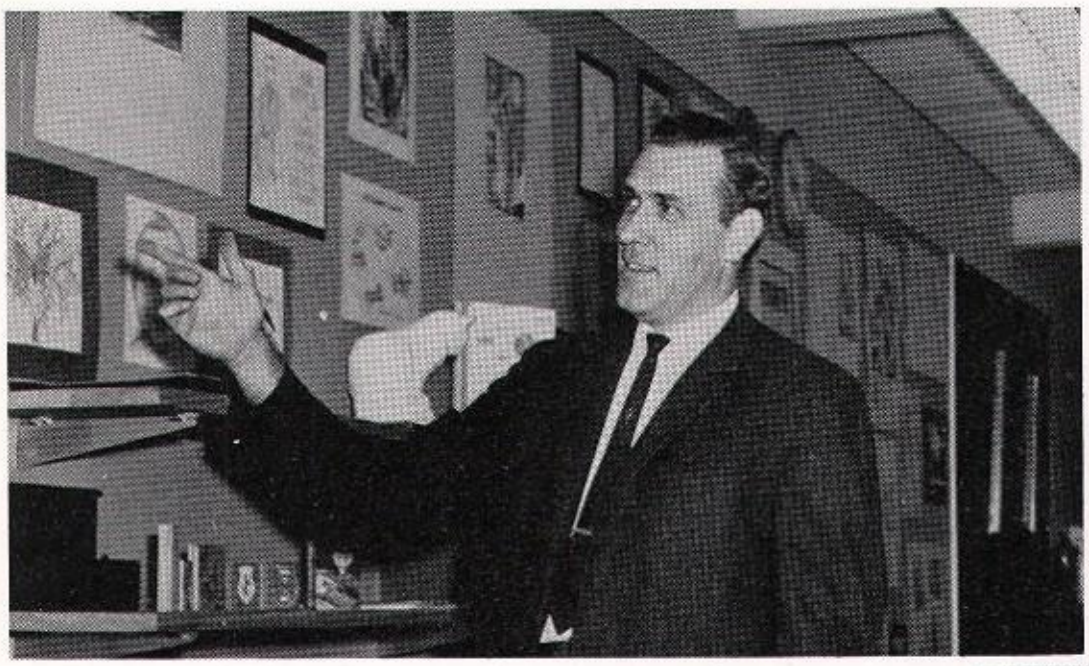

DEMONSTRATING SOME OF HIS STUDENTS' LATEST ART WORK IS MR. GERALD K. ROMICH.

"REMEMBER, WHEN YOU WANT TO GO LEFT PULL THIS LITTLE LEVER DOWN," EXPLAINS MR. KROM TO SANDRA MERVINE.

and Practical Driver Training

MR. LESTER YEAGER SKILLFULLY DIRECTS THE BAND DURING AN AFTERNOON REHEARSAL.

MRS. RUTH KEENEY PREPARES TO GO OVER SOME MUSIC WITH PAULA ZECHMAN, SHEILA ERLBAUM, ACCOMPANIST; AND MARGARET HILL.

Music at Mount Penn entails more than merely singing. Mr. Lester Yeager strives to instill in his students an appreciation of the world's finest music. The use of the record player is a large part of his classes. Mr. Yeager also endeavors to have his classes learn to read music and become familiar with different instruments. The school is fortunate to have such a fine musician on its staff.

A recent addition to the music department is Mrs. Ruth Keeney. Although Mrs. Keeney is only at the high school on Mondays, we see the evidence of her work with the Junior Chorus. During the French assembly, Mrs. Keeney directed the chorus in its selections. We hope Mrs. Keeney has found her first year in our district to be a fulfilling one.

MR. LESTER R. YEAGER
512 Bellevue Avenue
Laureldale, Pennsylvania
Lebanon Valley College, B.S., Ithaca College, M.S. in Music Education, Elementary Instrumental Music, Junior and Senior Band, Advisor, Dance Band.

MRS. RUTH KEENEY
2329 Fairview Street
West Lawn, Reading, Pennsylvania
West Chester State Teachers, B.S. in Music Education, Music, Advisor, Junior Chorus.

Homemakers Plan for the Future

"BUT I'M SURE I PUT IT IN THIS OVEN!" exclaims Alice Zillis to Mrs. Ralph Leininger as Patricia Heim, Diane Weaver, and Paula Zechman look on.

MRS. RALPH Y. LEININGER (Mildred)
3742 Patton Street
St. Lawrence
Reading, Pennsylvania
Hood College, B.S. in Home Economics, Subje
Homemaking.

Preparing girls for their future roles as homemakers is the intent
the Home Economics Department. The girls are familiarized with coo
ing, sewing, and other values of food and the history of fashion a
interior design. Certainly, a great deal of gratitude is owed to t
Home Economics Department for developing its girls into the fi
housewives of tomorrow.

MRS. ROGER BROWN (Eleanore)
331 Carsonia Avenue
Mt. Penn
Reading, Pennsylvania
Albright College, B.S. in Home Economics, Subject: Homemaking, Advisor: Usherettes.

"BACK TO THE SEWING, GIRLS!" . . . (l. to r.) Gloria Nowotarski, Jill Henry, Mrs. Elea
Brown, Judith Ennis, and Constance Henry.

Developing Skills Is Their Aim

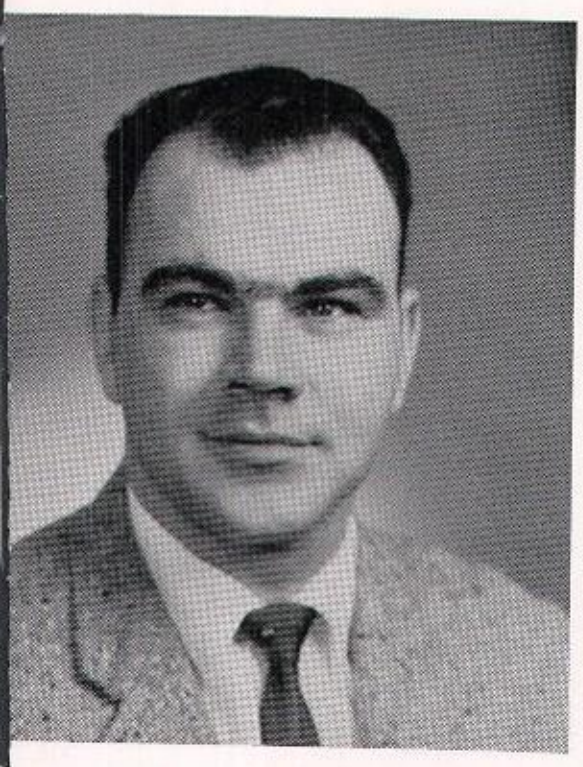

MR. RICHARD A. HARTMAN
556 Mineral Spring Road
Reading, Pennsylvania
Millersville State College, B.S. in Education, Industrial Arts: Metal Working, Printing, Mechanical Drawing, Advisor: Audio-Visual Aids Club.

"CENTER THE LINES VERTICALLY AND HORIZONTALLY," says Mr. Richard Hartman to Joseph Snyder, Fred Fawcett, and James Riegel.

The need for acquainting young men with the field of industrial arts is very evident. Mount Penn is fortunate in having modern and practical equipment for the use of its students.

The industrial arts department consists of four definite sections—metal shop, wood shop, print shop, and mechanical drawing—to suit the interests of all. The future is filled with unlimited opportunities for those students interested in employing their vocational skills.

KE A CLEAN CUT," explains Mr. John Seifarth to Michael Misiaszek and John Dautrich.

MR. JOHN H. SEIFARTH
2426 Filbert Street
Mt. Penn, Pennsylvania
Pennsylvania State University, B.S. in Industrial Education, Industrial Arts: Woodwork, Electricity, Mechanical Drawing, Advisor Stage Crew.

Strong Minds and Strong Bodies

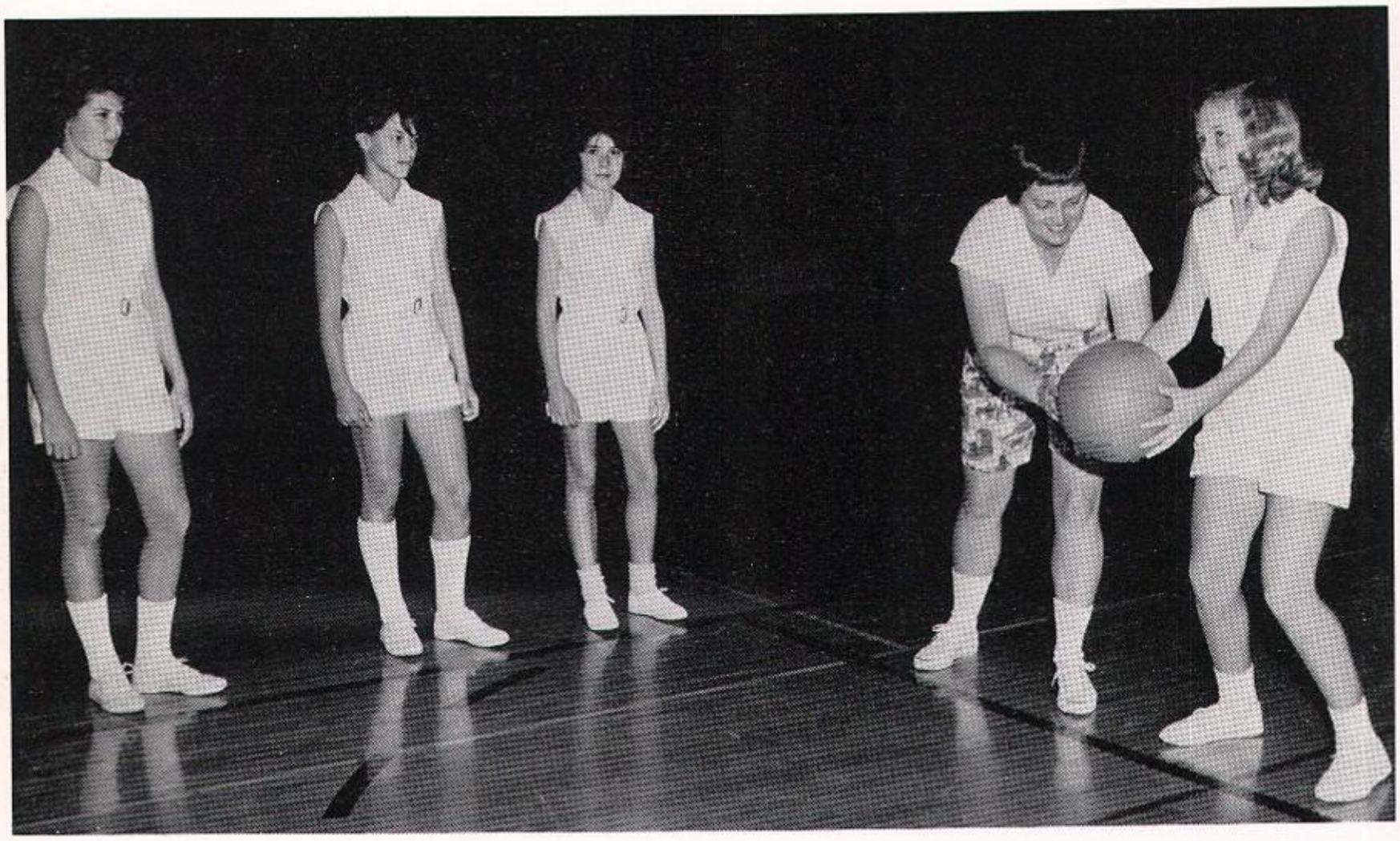

MISS ANITA GEIGER EXPLAINS ONE METHOD OF TAKING A FOUL SHOT TO Deborah Bertolet as Phyllis Brooks, Dathleen Becker, and Joanne Nelis listen attentively.

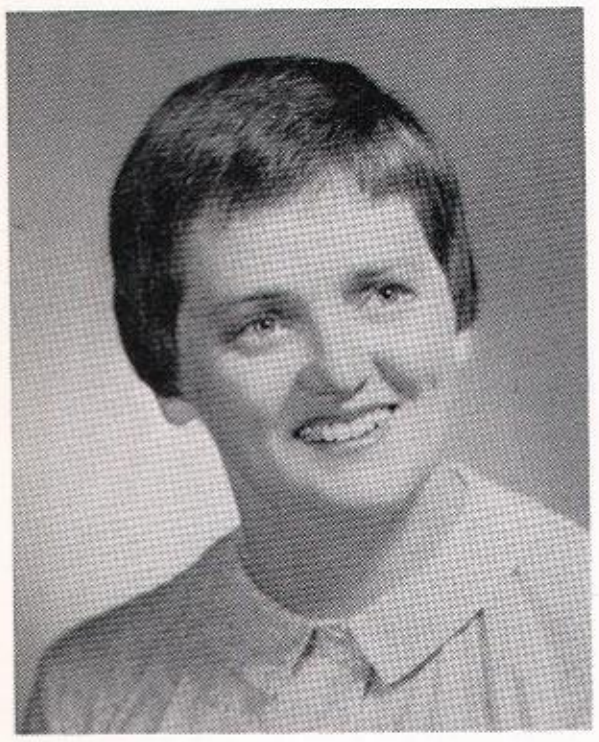

MISS ANITA A. GEIGER
Elverson, Pennsylvania
Pennsylvania State University, B.S. Health, Physical Education, Advisor, Girl's Leader Corps, Co-ed Volleyball, Coach, Girls' Hockey, Basketball, Softball, Cheerleaders.

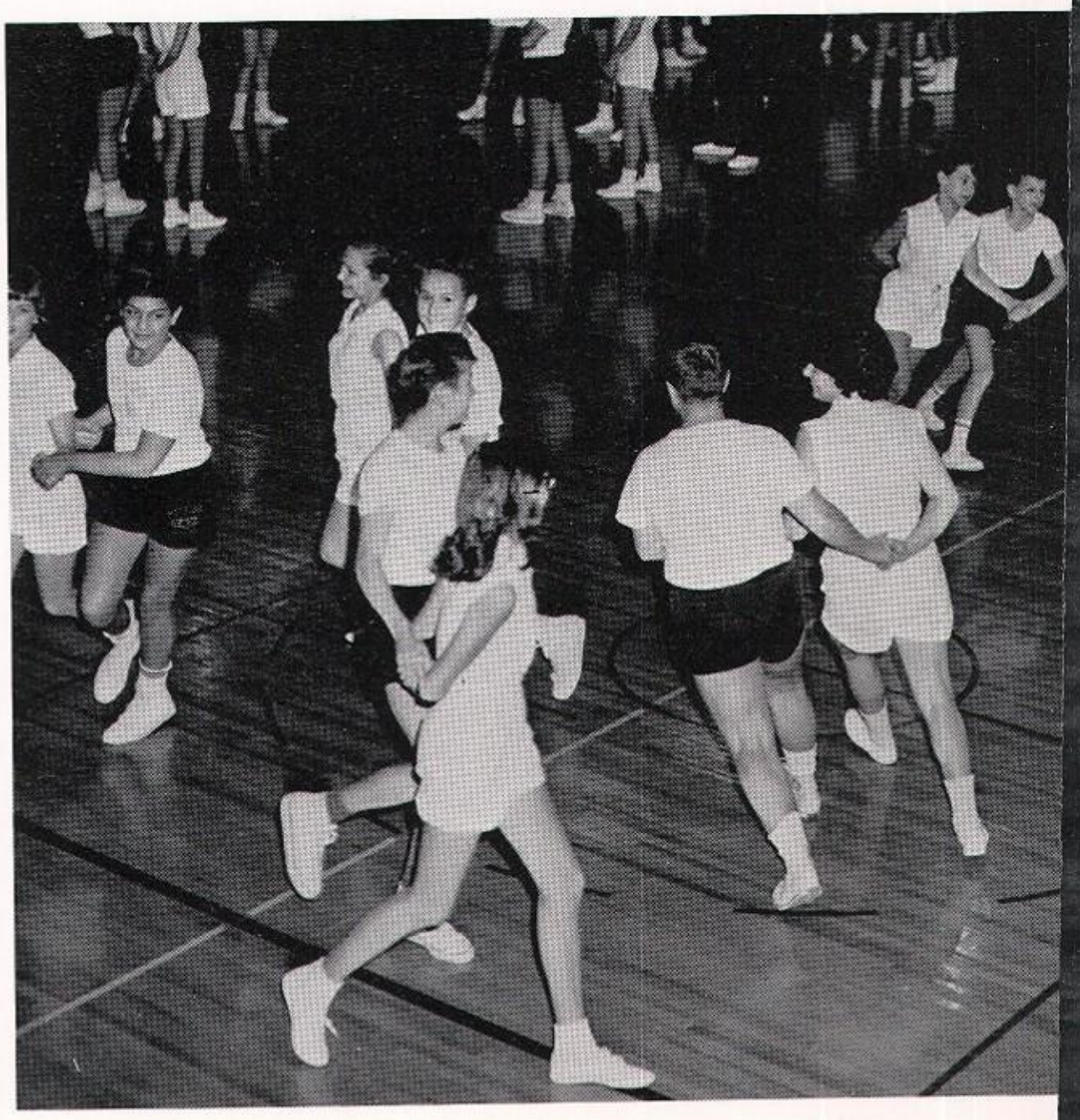

MEMBERS OF THE EIGHTH GRADE GYM CLASSES DANCE TO CALLS OF "SWING Y

Evolve the Leaders of Tomorrow

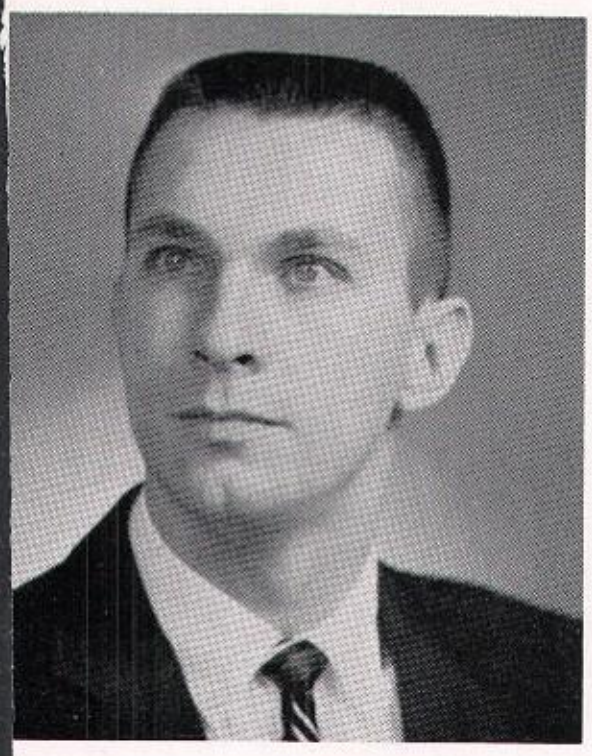

MR. RONALD M. HIMMELBERGER
Main Street
Bernville, Pennsylvania
East Stroudsburg State College, B.S. in Health Education, Physical Education and Boys' Health, Advisor, Boys' Leaders Corps, Coach, Varsity Soccer and Baseball, Intramural Program, York Volleyball Tournament.

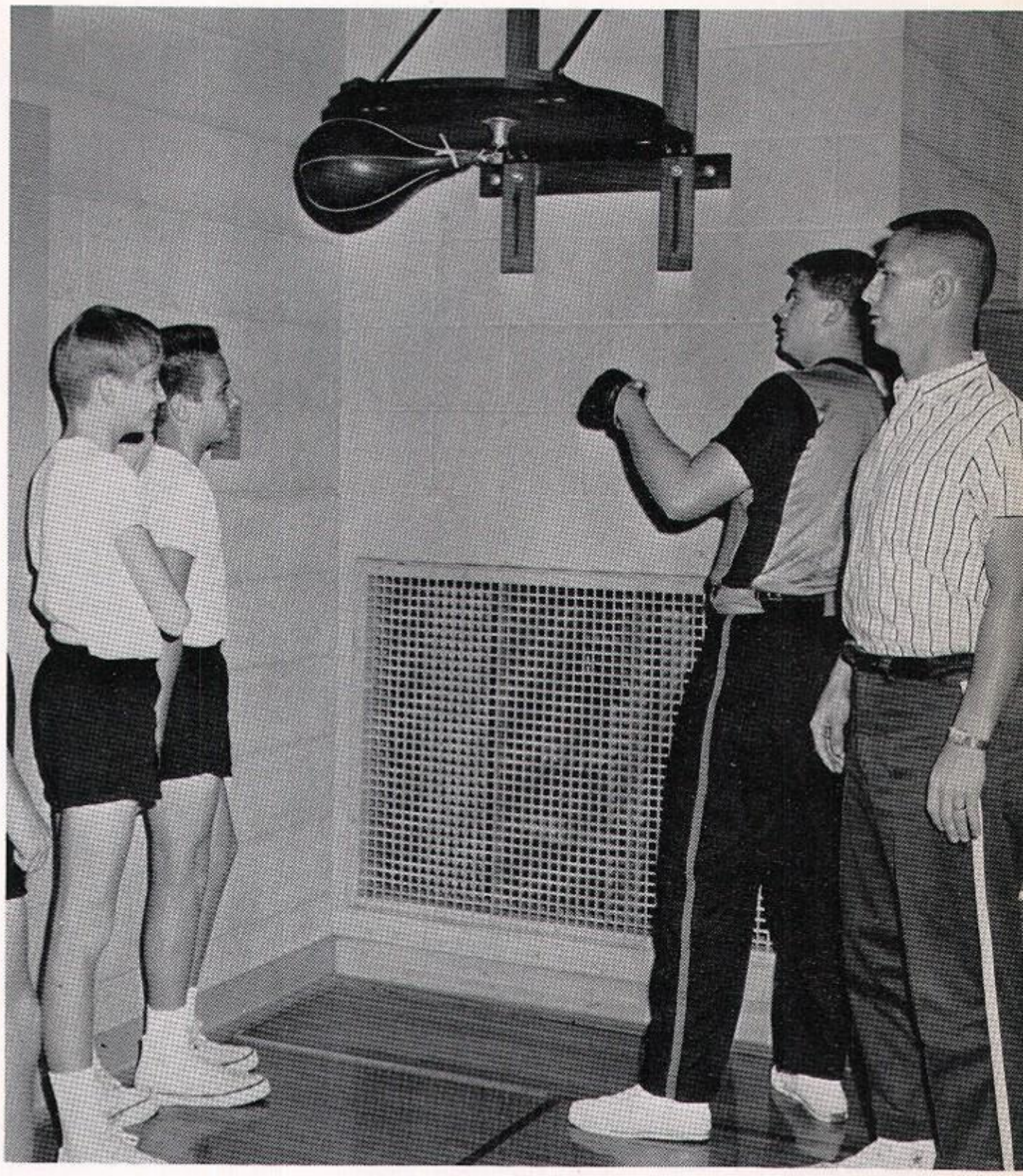

"THEN I LET HIM HAVE IT WITH A LEFT HOOK," explains Dennis Stephens to Bruce Godshall and Michael Jackson as Mr. Ronald Himmelberger looks on.

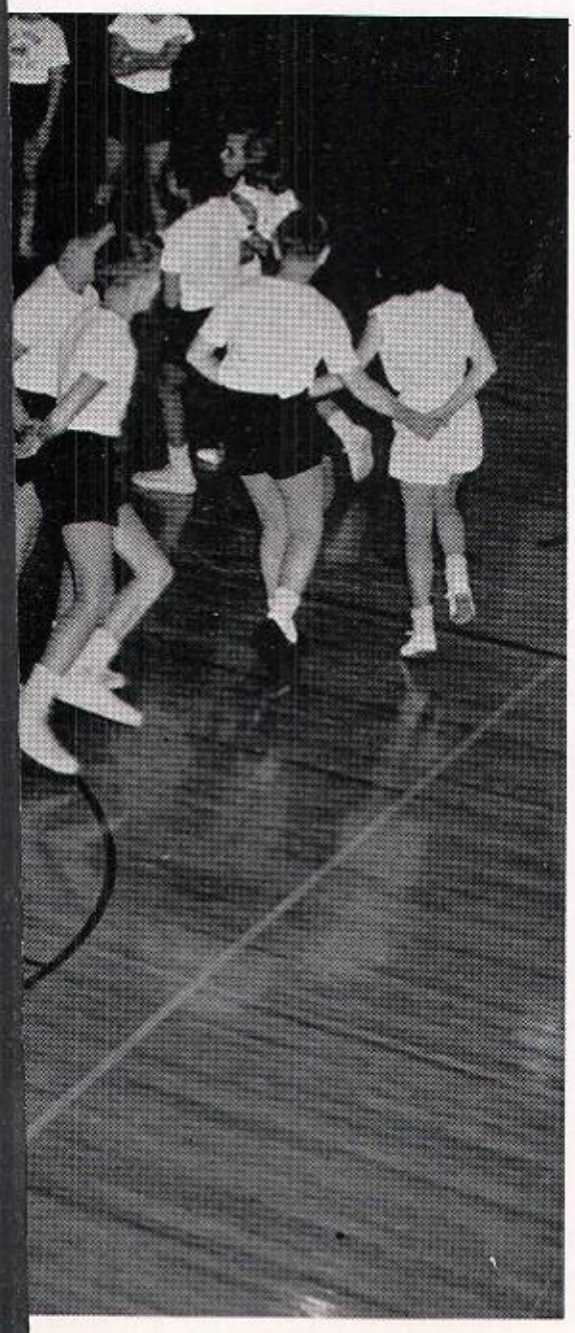

RTNER" AND "DO-SI-DO."

A fit mind and a fit body go hand in hand. Miss Anita Geiger and Mr. Ronald Himmelberger aim to make the students aware of their full capacities. A varied program of sports--from hockey and soccer to gymnastics and volleyball—is presented to awaken an interest in physical education. The activities are designed to teach discipline, teamwork, and fair play.

Health classes provide a tri-weekly forum for the discussion of first aid and common diseases. Audio visual aids are put to full use in the teaching of anatomy.

The school has reason to be proud of its fine physical education department.

Reading Skills and Library Use

Anyone who has ever made a book report or researched for a report knows the value of a good library and a good librarian to go with it. Mt. Penn is indeed fortunate to possess both. Mrs. Dorothy Gallagher efficiently runs the library by doing a number of jobs which would make most people give up. Her aid in finding just the right book has been invaluable to innumerable students.

" 'PALEOBOTANY' IS EVERYONE'S FAVORITE PASTIME." Comments Katherine Shirk to Thomas Blum, as Mrs. Gallagher, Librarian, stands by.

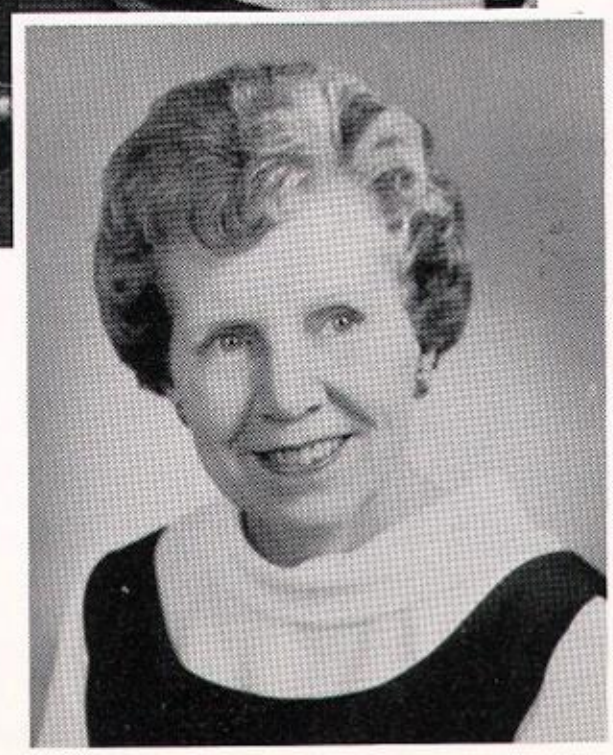

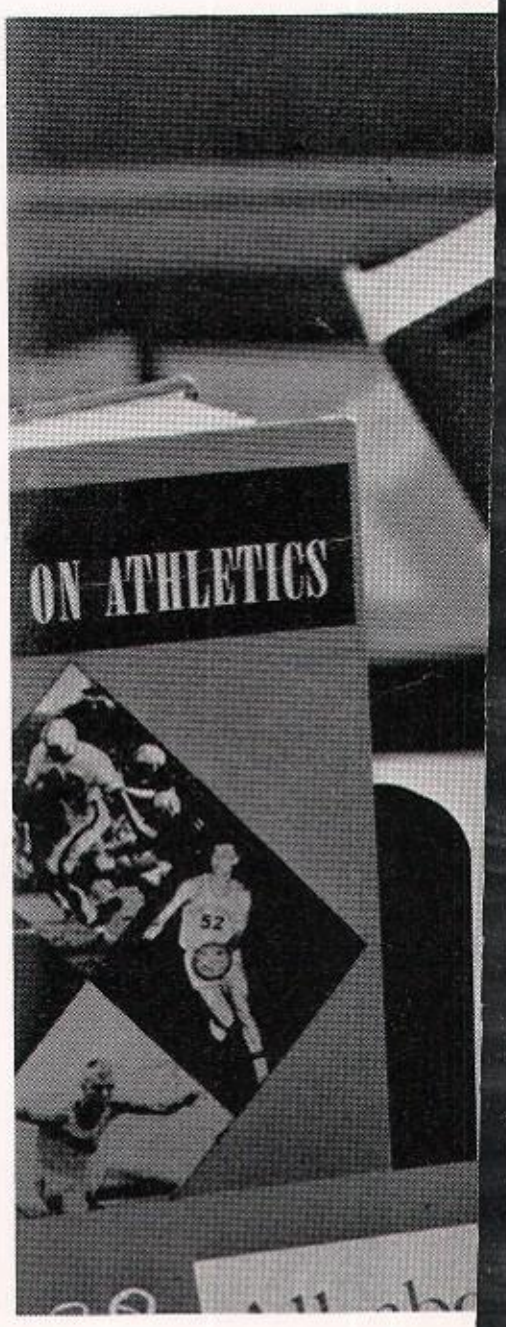

MRS. DOROTHY GALLAGHER
603 Brighton Avenue
Reading, Pennsylvania
Kutztown State College, B.S. in Education, Librarian, Advisor: National Honor Society, Library Staff.

Are Vital

Mrs. Cathryn Hart, however, is the person who develops the good readers who use our library. It is through her efforts that we become aware of the pleasures of reading. Reading skills are vital to all of us; if we cannot read, we cannot learn. Reading is one of life's great joys. It is through books that we share all the world's adventures. We owe Mrs. Hart a great deal for instilling a love of reading in our students.

"HAVE BOOK TRUCK, WILL READ." Agree reading students Margaret Smith, Dennis Mathews, and Gerald Batastini, with Mrs. Cathryn Hart, supervisor.

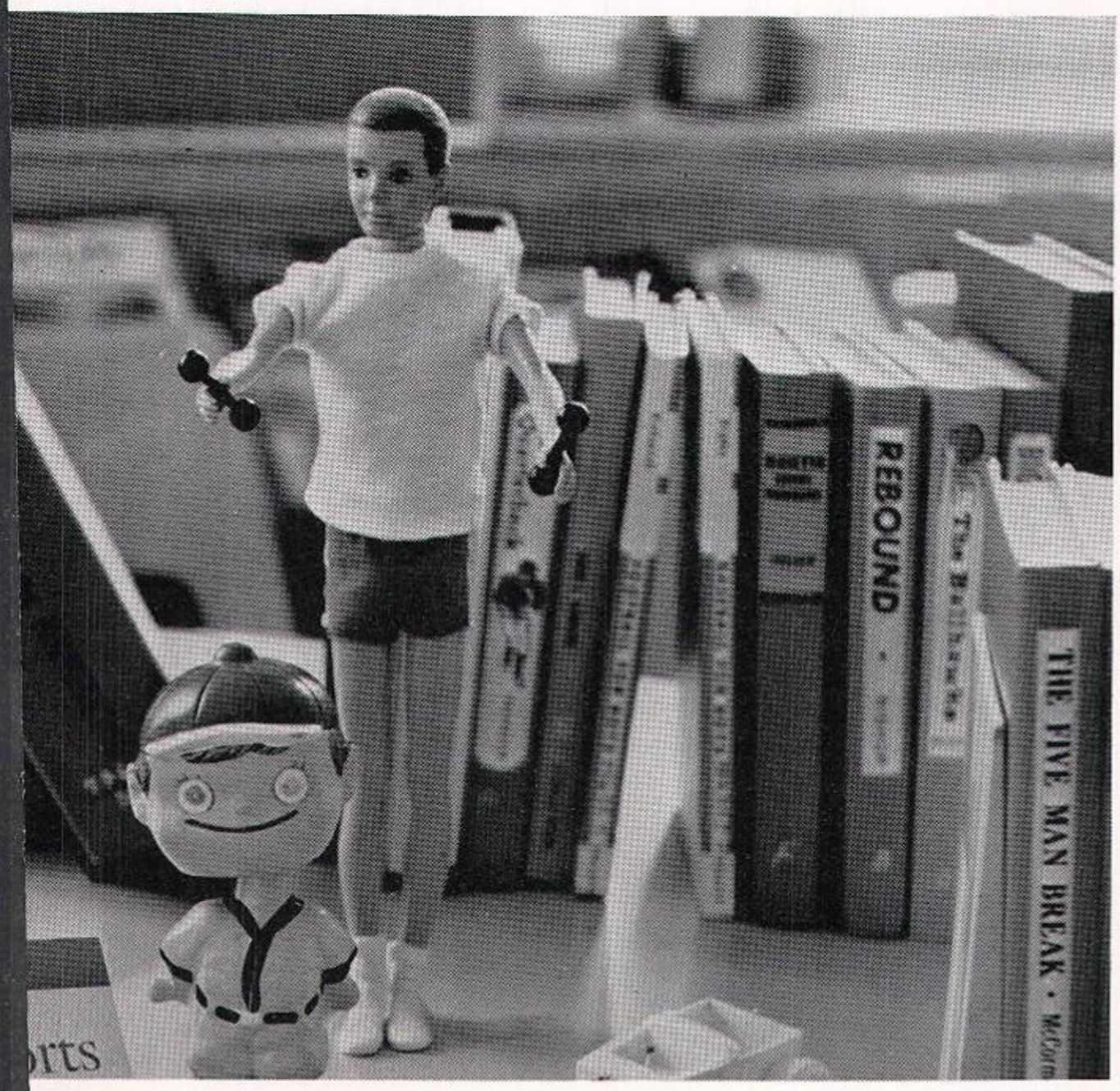

ARLIE BROWN AND HIS TRUSTY HOT-ROD. Displays such as this lend atmosphere to the ary.

MRS. CATHRYN R. HART
806 Woodward Drive
Greenfields
Reading, Pennsylvania
Kutztown State College, Normal Certificate, Remedial Reading Instructor of our district.

ENDEAVOR

We, the senior class of 1964, are the leaders of today. Behind us we leave the leaders of tomorrow. They will judge themselves by our accomplishments or mistakes, but we shall leave a part of us at Mt. Penn. Behind each line drawn in our "BLUEPRINT FOR SUCCESS" lies much planning and careful thought, as behind each year that we serve as students lies thought and hard work. With each year we endeavor to perfect ourselves. We labor so that we may assume leadership and responsibility. If we succeed, we shall set an example for others to follow, and if not, we serve as a warning. We shall continue to strive, but now we leave Mt. Penn High School in the hands of those who follow—and to whom we dedicate this portion of our book.

Factors of Success Assemble . . .

SEVENTH GRADE CLASS OFFICERS, l. to r., James Koch—President; Stephen Mavrides—Vice-President; Susan Noch—Secretary-Treasurer.

69

Grade school doors closed behind them for the last time; our seventh graders can now look ahead to the challenges that will confront them as they travel high school's road to success.

Instead of one teacher to guide them, they now have several. There are no academic or athletic fields unwilling to offer them a place. With each year their newly acquired skills will mount and take form, until, at last, when their schooling is completed, they can look back on this year with wistful reminiscence—for how simple it was then!

Some may view this year as insignificant, but how indispensable it really is. As with a blue print's intricate parts, each year of one's schooling cannot be discarded without a notable loss. Seventh grade is the foundation in which to build great things.

The Blueprint Takes on a Shape,

EAGER TO LEARN ARE THE 7-1 STUDENTS—First Row, l. to r., Donald Eligman, John Misiaszek, Jeffery Hoffman, Robert O'Reilly, Howard Lightman, Ira Joseph Steven Romich, Gary Roland, Robert Breitegam, George Hatza; Second Row, l. to r., Susan Noch, Louise Mendelsohn, Margaret Bruton, Marilyn Hemstreet, Alayne Kistler, Lisa Brown, Deborah Daniels, Vicky Greenberg, Laurie Silverman, April Szaj; Third Row, l. to r., Jane Henry, Carol Hunsberger, Joan Eltonhead, Richard Hamburger, Marcia Roslin, Anna Reaves, Susan Hullinger, Amy Knoblauch, Scott Yoder, Sandra Lindermuth, Deborah Paris, Catherine Dieffenbach. Absent: Cynthia Dukowski and Margaret Hill.

JUST GETTING INTO THE GROOVE ARE THE 7-2 STUDENTS—First Row, l. to r., Thomas Forester, Thomas Stephen, Maurice Fink, Bryan Reed, Richard Hart, Brian Eisele, Robert Shuman, Jerry Lutz, Neil Servent; Second Row, l. to r., Dorian Stuart, Stephanie Stewart, Bonnie Seifrit, Louis Sargeant, Leslie Grossman, Wendy Quillen, Denise Herzog, Victoria Stichler, Christie Bolton, Diane Stick, Esther Gold, Marilyn Becker; Third Row, l. to r., Jane Geiger, Sidney Alberts, Gary Greenberg, Robert Romanski, Paul Kube, Sharon Cataldo, Margaret Shirk, Daniel Reiniger, Steven Stein, Stephen Mavrides, Randall Miller, James Koch, Robin Wagner.

Which Will Form Its Foundation

LEARNING NEW WAYS are 7-3—First Row, l. to r., Teddy Hess, Lee Hecht, John Herman, Scott Diamond, Alan Brown, Richard Ensslen, Gary Boettcher, Jack Borden, Kimball Price; Second Row, Diane Weaver, Susan Breitegam, Suzanne Sauppe, Margaret Smith, Hattie Barnes, Patricia Heim, Judith Koller, Sharon Mayberry, Alice Zilles, Eve Pedulla, Marlene O'Grattis, Judith Fawber; Third Row, Geary Batastini, Blaine Martin, Eric Diamond, Paula Zechman, Holly McCaw, Dennis Rothenberger, John Richter, Kim Yochum, Connie Gockley, Jane Rogers, Alan Blumberg, James Matz, Dennis Matthews. Absent: Theodore Ennis and Todd Goodman.

MAKING NEW FRIENDS—7-4 are: First Row, l. to r., Dennis Bissell, Benedict Renkus, Charles Stoner, Charles Seyler, Dennis Bundens; Second Row, Jill Schell, Bonnie Ermold, Karen Gerhart, Karen Seidel, Sharon Skelding, Dorothy Hoffman, Shelley Schell, Susan Pingitore, Janice Hoffman; Third Row, Keith Sproule, Dennis Scheuring, Thomas Sassaman, Deborah Kantner, Kathy Lilienfield, Terrance Boyer, Randall Herbein, Michael Hawkins, Michael Kline. Absent: Scott Cholewa, Thomas Cholewa, Wayne Imes, and Peter Lengel.

Qualities of Service and Honor

68

Having survived their term as "greenies", our eighth graders have experience a small taste of junior high school life. No longer the underdogs, they can look down with haughty disdain upon the students in whose footsteps they used to walk. Perhaps their most trying year is behind them, and they can look ahead to greater things.

They have constructed a firm foundation during the past year for their road to success, and many already have aspirations for their future vocations. They have displayed their usefulness in Junior High Sports and have won honor roll standings. They have broadened their friendships and picked out favorite teachers.

Our eighth graders are just beginning their climb to a bright future. If they plan well and use their facilities wisely their finished product will be happily satisfied and successful students.

THE SMILING FACES OF THE EIGHTH GRADE HOMEROOM PRESIDENTS are: l. to r., Francis Epstein, Room 205; Carol Kramer, Room 207; Naomi Olster, Music Room; Joanne Sandt, Room 203.

Are the Permanent Beams Which,

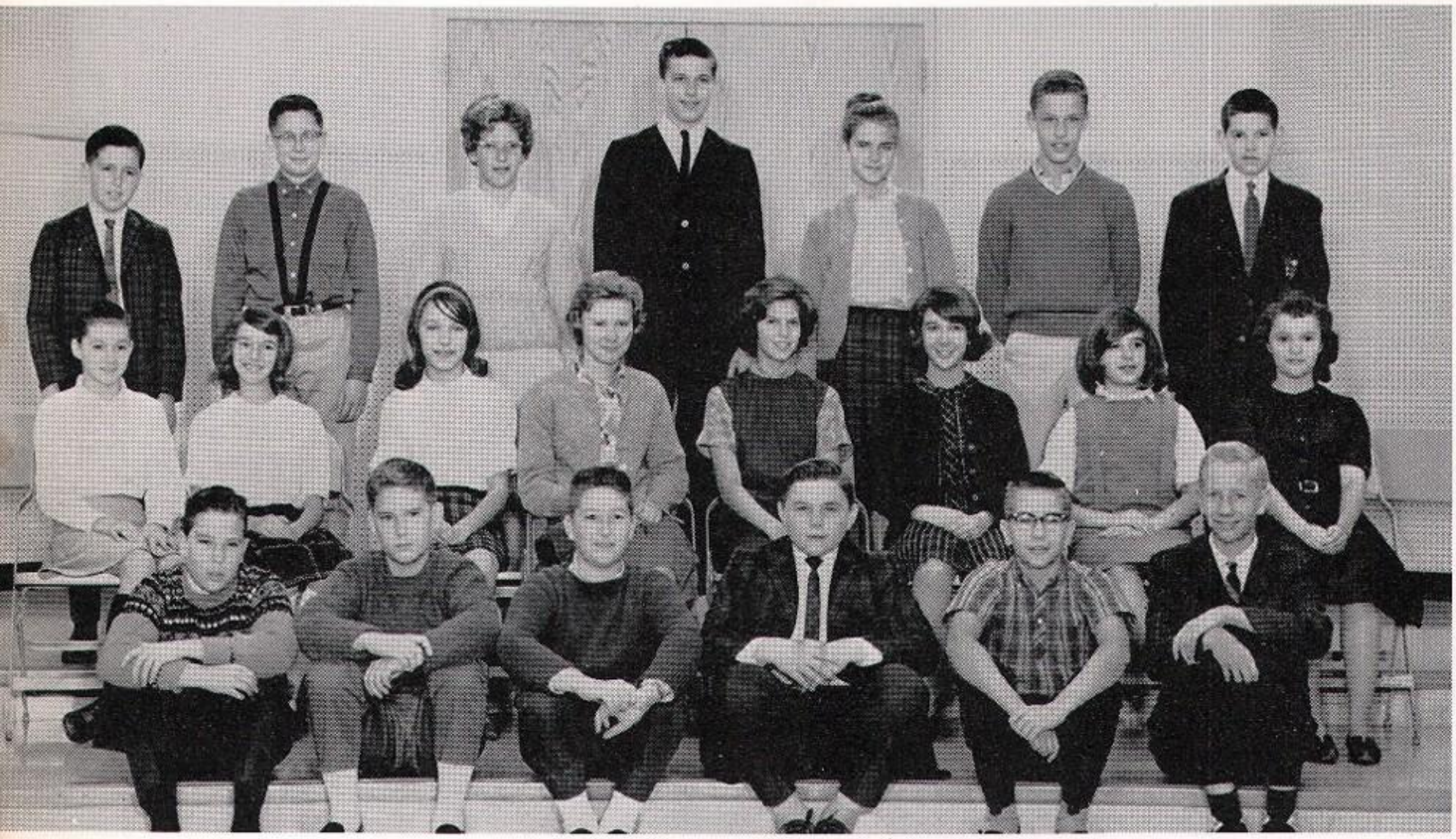

EAGERLY LOOKING FORWARD TO BEING FRESHMEN are 8-1—First Row, l. to r., Robert Oberholtzer, Donald McLaughlin, Jeffery Sakin, Michael Moyer, Richard Merritt, William Wescott; Second Row, l. to r., Kathleen Kearney, Naomi Olster, Susan Roland, Carol Matthews, Francis Epstein, Joanne Sandt, Jan Cohen, Carol Kramer; Third Row, l. to r., Alan Stewart, Helmut Espig, Karen Moore, James Jack, Constance Mantis, Lewis Blanck, Stephen Deach.

MORE AMPLE MATERIAL FOR NEXT YEAR'S FROSH are—l. to r., First Row, Robert Dieffenbach, Dennis Epler, Scott Leibold, Lawrence Ferko, Larry Bundens, John Head, Warren Harakal, Stephen Yeager; Second Row, Janice Babczak, Charla Orrs, Diane Lendacki, Jeanne Holland, Susan Madary, Judith Linder, Cheryl Biffel, Mimi Oritsky; Third Row, Dennis Blanton, David Sloan, William Kline, Diane Ohlinger, Christopher Wagner, Robert Lenhart, James Reese. Absent: Craig Weidenheimer.

When Placed, Make for Success

LOOKING FORWARD TO BECOMING FRESHMEN IS SECTION 8-3: l. to r., First Row, Mark Lessing, Peter Laufbahn, Kenneth Reiver, Dennis Hylton, Stephen Franco, Charles Andre; Second Row, Deborah Bertolet, Donna Crum, Jan Pankowski, Susan Quell, Carol Druschel, Phyllis Brooks, Joanne Nelis, Georgena Taylor, Joy Ulshafer, Marcia Levine, Jean McCaw; Third Row, Rodney Messer, Daniel Lorah, Ted Sherman, Kathleen Augustine, Alan Sands, Suzanne Mull, Richard Hamaker, John Koller, Bruce Godshall. Absent: Kevan Snyder.

SECTION 8-4 APPEARS READY TO TAKE THE NEXT STEP IN LEARNING: l. to r., First Row, John Keller, Carl Rubright, Carl Furillo, Michael Jackson, David Nein, Jeffrey Gerhard, Charles Nein; Second Row, Fredrick Bissell, Kathleen Schultz, Sandra Guinther, Linda Schlegel, Brenda Yocum, Kathleen Becker, Judith Furillo, Richard Ullman; Third Row, Roger Evans, James Gockley Catherine Coldren, Robert Seifert, Richard Sauppe, Barry Riggs. Absent: Kathy Lilienfeld.

Freshmen Form a Complete Level

"WE'RE THE LEADERS OF THE GROUP." The Freshman Class Officers are, l. to r., Susan Bard, Secretary; Kathleen Williams, Treasurer; Thomas Miller, President; and Thomas Przybeck, Vice-President.

67

Our ninth graders are shining examples of those worldly students who have successfully completed the rigorous hardships of junior high. Now, on the threshold of senior high school, they face the greater challenges of scholarship and leadership. They have laid a firm foundation for their structure of success and have been duly recognized for their efforts. Their faces and actions have become familiar to the rest of the student body.

The opportunity to participate in junior-varsity sports have been offered to them and they have clearly illustrated their athletic prowess.

Yes, the freshmen are "in." They can look forward to three more years of steadily moving up the ladder of success to complete their blueprint.

Which Is Necessary for Support

THE BRIGHT SMILING FACES OF 9-1 are—First Row, l. to r., Robert Dufner, James Boscov, Robert Koch, Paul Faranda, Michael Loose, Stephen Eichhorn, Thomas Przybeck, Todd Zimmerman, Redge Greenberg; Second Row, Barbara Cutler, Susan Tice, Janet Kins, Ruth Salpeter, Ruth Rothenstein, Karen Stone, Lynn Zilles, Carol Wiswesser, Cynthia Woerle, Dawn Ressler; Third Row, Bruce Leiby, Ira Saul, Phyllis Kins, Carol Troyan, Elizabeth Rachlin, Susan Stichler, Thomas Miller, Michael Odum. Absent: Robert Fawber, Joan Danitz, and Sheila Erlbaum.

THE PROUD MEMBERS OF 9-2 are—First Row, l. to r., Howard Millhauser, Lee Wentzel, Richard Moyer, Terry Holl, William Koller, Gary Wolfe, David Blass; Second Row, Linda Wentzel, Evelyn Purnell, Susan Harris, Susan Thomas, Cynthia DeHaven, Susan Blumberg, Kathy Billinger, Natalie Schwoyer; Third Row, Sharon Lightcap, Kathleen Gutekunst, Albert Sommerfield, Richard Auchenbach, James Gilbert, Diane Greth, John Kemmerling, Edward Damario Danelle Huyett, Susan Alter. Absent: Joan Reber and Kathleen Williams.

The Upper Stories Rely Upon It

TOMORROW'S LEADERS INCLUDE MEMBERS FROM 9-3, l. to r., are—First Row, Thomas Smith, John Drumheller, David Reichlein, Johnannas Bildstein, Richard Loeper, Robert Eligman, Peter McGow, Robert Moon; Second Row, Susan Lilienield, Jane Howard, Carole Smeck, Bonnie Hess, Donna Seidel, Brenda Speck, Marie Farina, Lee Marie Schaeffer, Sharon Edmonds, Joan Ecker; Third Row, Robert Ricker, Elaine Schwambach, Lillie Sweitzer, Barry Diamond, Barry Wentzel, Loretta Loring, Donna Saupper, Allen Becker. Absent: Neil MeGettigan and Pamela Galen.

WORKERS OF TOMORROW ARE MEMBERS OF 9-4—l. to r., First Row, William Blum, John Matz, James Fawcett, James Brown, Richard Haggerty, Aller Ernst, Michael Lynch; Second Row, Ingrid Laudenslager, Susan Evans, Kathleen Butler, Beth Rogers, Margaret Henrich, Diane Bricher, Susan Stimmel Vivian Rice, Janice Witman, Sharon Wilson, Diane Hubbard; Third row, Janice Littlehales, Larry Krichmar, Kathleen Boyer, Susan Bard, Robert Boettcher Vernon Miller, Leslie Jobe, Carol Rodgers, Jerry Mundell, Ronald Biffel, Barbara Bissell.

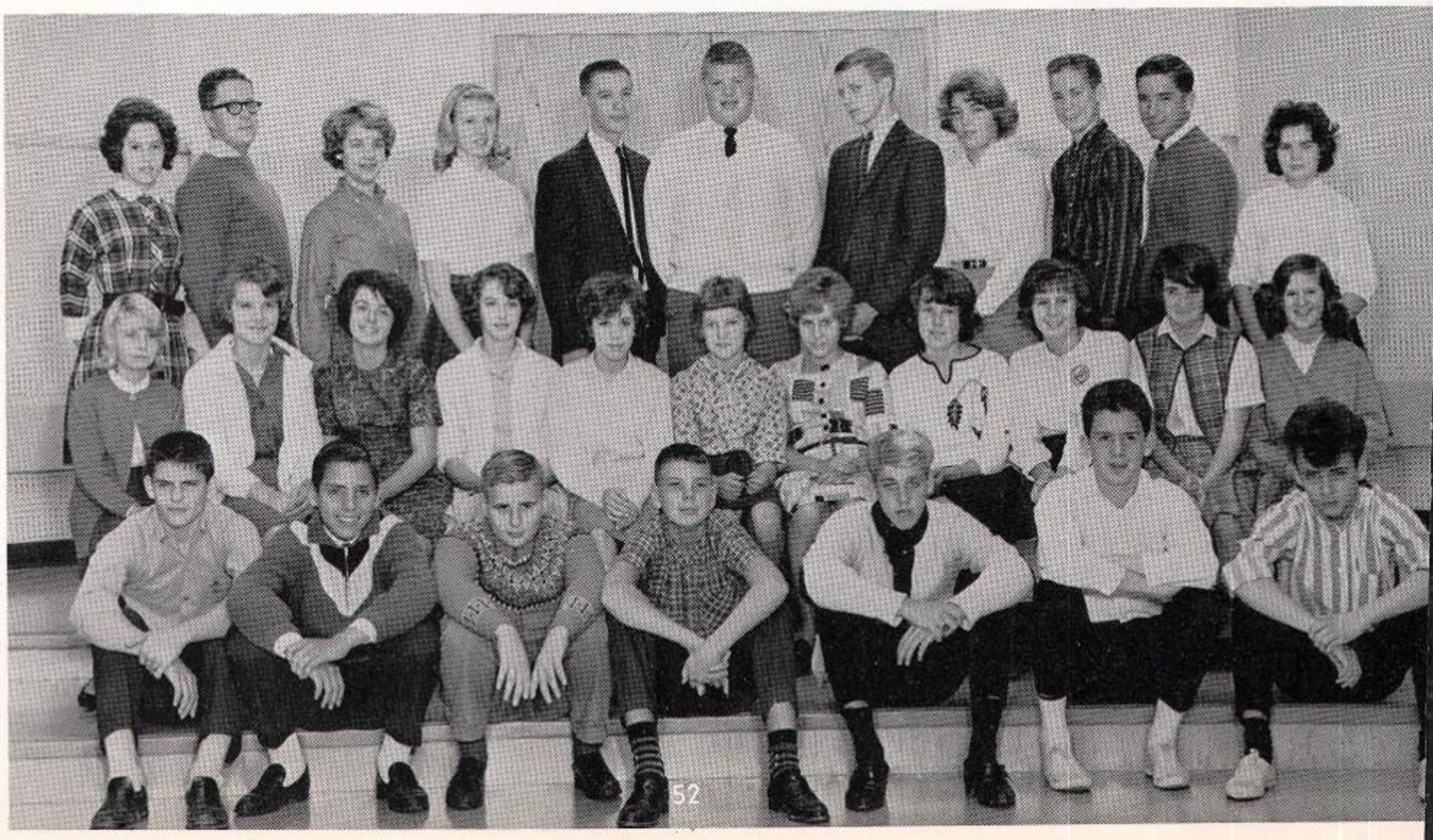

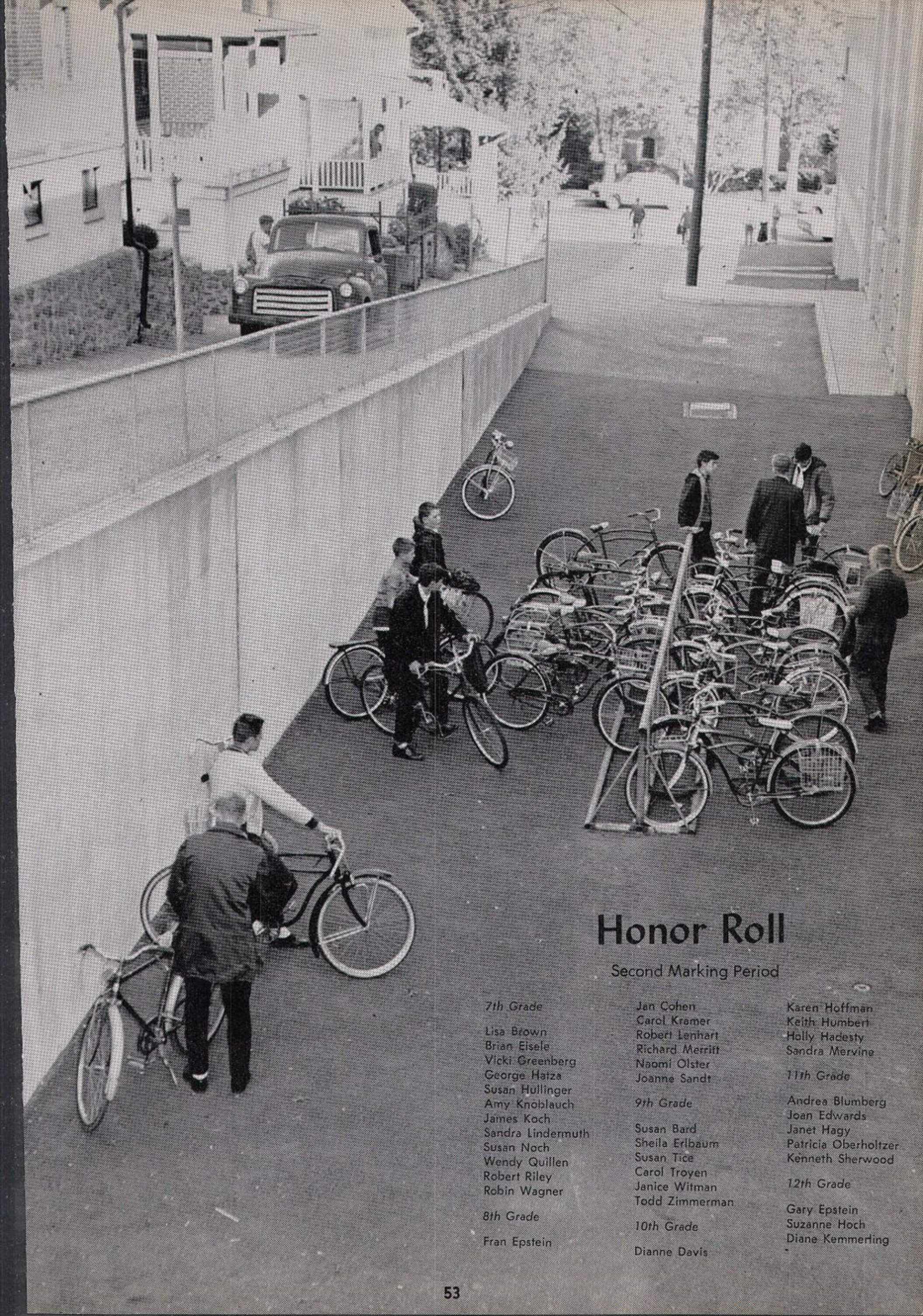

Honor Roll

Second Marking Period

7th Grade

Lisa Brown
Brian Eisele
Vicki Greenberg
George Hatza
Susan Hullinger
Amy Knoblauch
James Koch
Sandra Lindermuth
Susan Noch
Wendy Quillen
Robert Riley
Robin Wagner

8th Grade

Fran Epstein
Jan Cohen
Carol Kramer
Robert Lenhart
Richard Merritt
Naomi Olster
Joanne Sandt

9th Grade

Susan Bard
Sheila Erlbaum
Susan Tice
Carol Troyen
Janice Witman
Todd Zimmerman

10th Grade

Dianne Davis
Karen Hoffman
Keith Humbert
Holly Hadesty
Sandra Mervine

11th Grade

Andrea Blumberg
Joan Edwards
Janet Hagy
Patricia Oberholtzer
Kenneth Sherwood

12th Grade

Gary Epstein
Suzanne Hoch
Diane Kemmerling

Windows Through Which to View

HARD WORKERS FOR THE SOPHOMORE CLASS ARE THE OFFICERS, l. to r., Andrew Shaprio, Vice-President; Sharon Eshbach, Secretary; Karen Hoffman, President; Mrs. Susan Latshaw, Advisor; Donna Clothier, Treasurer.

66

As sophomores, the tenth grade has begun to weld itself into a closely-knit, hard-working group. For the first time, they are being pushed to accept the responsibilities which go along with senior high. There is money needed to build the treasury, dances and assemblies to organize, and numerous sales to promote.

The blueprint is just beginning to take on a semblance of order. It will take two more years to reach completion.

(The class of 1964 gratefully acknowledges the sponsorship of this page—$10.)

the World and to Be Noticed

SOON TO BE JUNIORS ARE MEMBERS OF SECTION 10-1—First Row, l. to r., Jay Mendelsohn, Michael Misiaszek, Andrew Shapiro, Brian Rudy, John Dautrich, Frank Sager; Second Row, l. to r., Sandra Mervine, Holly Hadesty, Francine Deutsch, Brenda Keller, Dianne Davis, Karen Hoffman, Diane Richter, Sherry Kistler, Dianne Babczak; Third Row, l. to r., Keith Humbert, Michael McKinney, Linda Hamaker, Martin Stein, Linda Greenberg, Randy Cohen, Dennis Stephen. Absent: Edwin Ogden.

READY TO ASSUME THE RESPONSIBILITIES OF BEING JUNIORS ARE MEMBERS OF SECTION 10-2—First Row, l. to r., Harry Seward, Marlin Ermold, John Eidam, Richard Wanner; Second Row, l. to r., Suzanne Yarling, Carol Sargeant, Constance Henry, Sally Gilbert, Jill Henry, Gloria Nowotarski, Sherry Holl, Judith Ennis, Mary Lou Ensslen; Third Row, l to r., Paul Lorah, Randall Reich, Wayne Schildt, Cathy Ludwig, William Shirk, Rose Griffith, Kenneth Sproule, Dennis Rick, Thomas Williams. Absent: Robert Eckert, Steve Farina, James Houser, Jay Rosen, and Douglas Weiherer.

Symbols of Developing Maturity

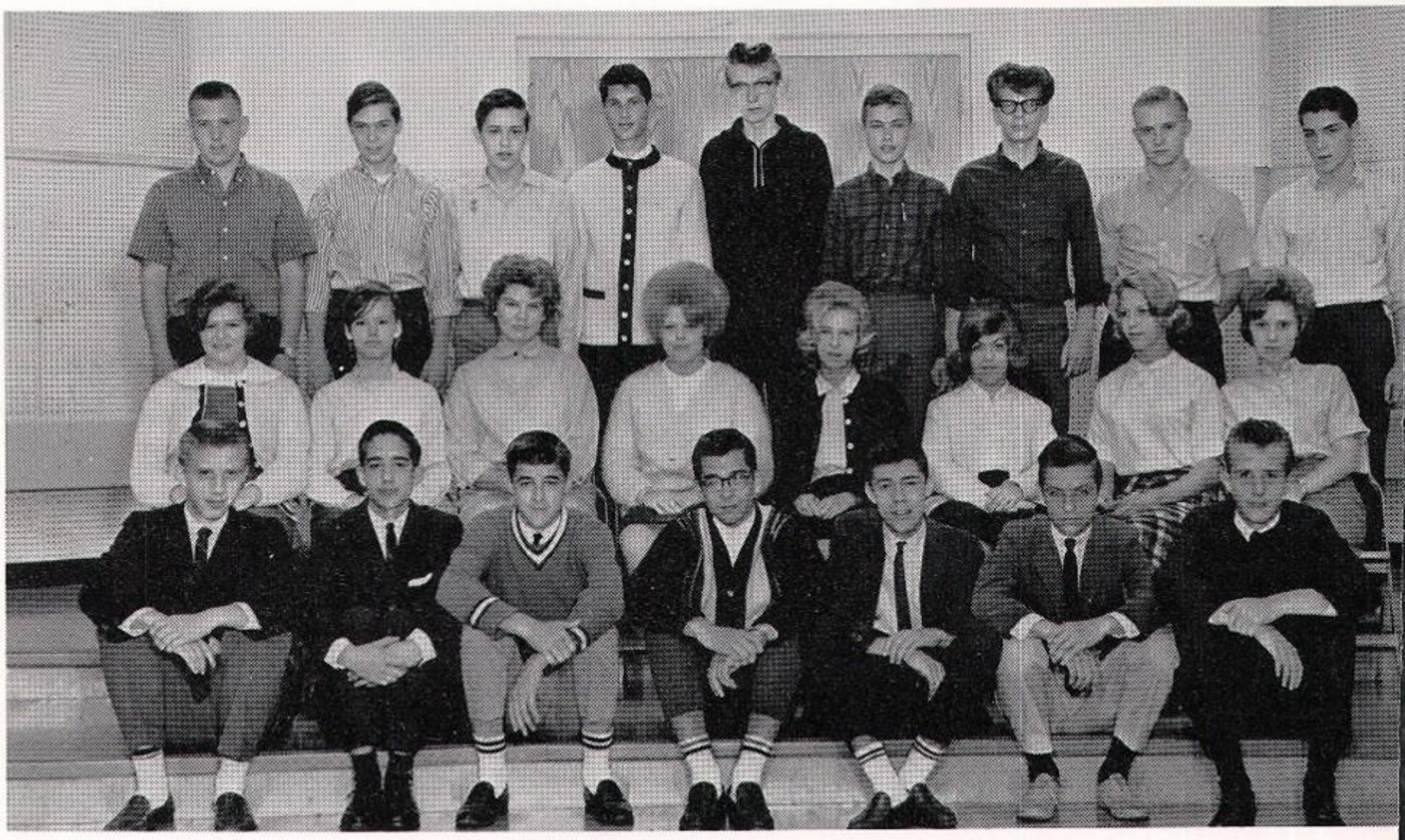

ENJOYING SOPHOMORE LIFE ARE MEMBERS OF SECTION 10-3—First Row, l. to r., Fred Knoll, Daniel Huyett, Donald Satter, Robert Brooks, William Shields, Charles Bender, Scott Heiser; Second Row, l. to r., Susan Schaeffer, Sharon Martin, Patricia Heifer, Beverly Nein, Nancy Orrs, Jo Ann Kuhn, Kathy O'Brien, Sara Seiverling; Third Row, l. to r., Michael Losh, James Reigel, Joseph Jarosynski, Eric Backer, John Mieczkowski, Randall Miller, Byron Curry, Ronald Christman, Frank Pingatore.

LOOKING FORWARD TO BEING JUNIORS ARE SECTION 10-4—First Row, l. to r., Brent Quell, David Landis, Paul Fetterolf, James Holland, Ronald DeLong, Barry Weller, Robert Thomas, Steven Russell; Second Row, l. to r., Sharon Eshback, Cynthia Kline, Lynette Schell, Barbara Rick, Sara Balsbaugh, Viola Brickel, Grace Colden, Linda Hart, Linda Scheuring; Third Row, l. to r., George Lewis, Michael Gantert, Joseph Snyder, Elaine Readinger, Donna Clothier, Mark Getz, Beverly Seidel, Donna Sweitzer, Walter Weaver, Roger Palm, Charles Koch.

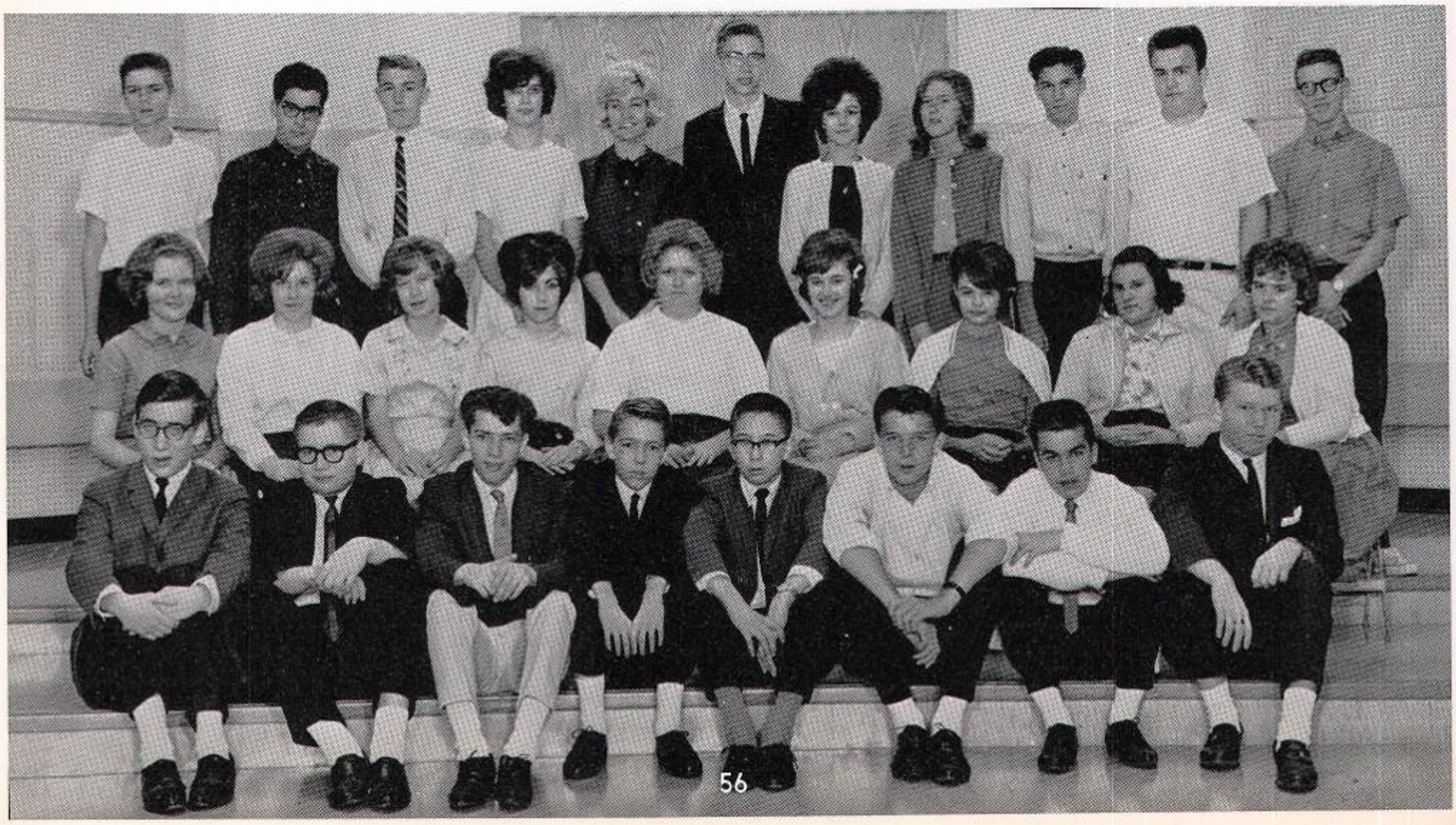

The Blueprint Is About Perfect

THESE ARE THE FOUR JUNIOR OFFICERS WHO ARE PREPARING THEIR CLASS FOR THE BIG YEAR—l. to r., are—Ruth Ann Moyer, Treasurer; Richard Herbst, President; Miss Johanna Strollo, Co-Advisor; Lynn Geiger, Secretary; Mrs. Geraldine Edsall, Advisor; James Lutz, Vice-President.

With four years of successfully completed high school terms behind them, our Juniors stand tall and proud beside their long list of achievements. Our present Junior class boasts many outstanding individuals who have distinguished themselves as leaders in both academic and athletic fields. They have successfully performed their first class play and many already veterans in National Honor Society.

As our future senior class, they have used foresight and planned wisely with their budget—which so often doesn't reach! As the heads of next year's student organizations they will display their leadership and dependability.

We're proud of our eleventh graders—they have paved a wide road towards their successful future, and adequately fulfill Mt. Penn's standards for friendly, well-rounded students.

(The class of 1964 gratefully acknowledge the sponsorship of this page—$15.)

65

Its Further Success or Failure

SENIORS IN THE MAKING—Members of 11-1—First Row, l. to r., John Howell, Kenneth Sherwood, Robert Zimmerman, Bruce Hershock, Second Row, Lynn Geiger, John Edwards, Eileen Babczak, Andrea Blumberg, Lori Hubbard, Patricia Oberholtzer, Judith Glauner, Ingrid Baker, Susan Reiniger; Third Row, Clara Hadesty, Donald Horowitz, Larry Ludwig, Sidney Rachlin, Virginia Mellert, David Schaeffer, Eric Erlbaum, Dennis Deutsch, Janice Stuebner.

EAGERLY AWAITING SENIOR LIFE IS SECTION 11-2—First Row, l. to r., William Stimmel, Philip Spayd, Barry Santee, Stephen Wolfe; Second Row, Nancy Lutz, Virginia Ruch, Elaine Porcaro, Arda Coyle, Susan Shirk, Harriet Lessing, Susan Frankhouser, Rosemary Haas, Marcia Dowling; Third Row, Ammon Nein, Robert Henrich, Herbert Davis, Donald Weller, Richard Herbst, Ronald Seidel, Jay Ressler, Fredrick Melroy.

Depends Upon Its Final Touches

SECTION 11-3 PRESENTS A NEAT PICTURE AS THEY PREPARE TO BECOME SENIORS—First Row, l. to r., Ellis Heckman, Richard Wiswesser, Glenn Godshall, Richard Dufner, Steve Helms; Second Row, John Forester, Ronald King, Mary-Kate Salathe, Gail Zins, Carolyn Jones, Carolyn Seward, Richard Wilson, James Lutz; Third Row, Thomas Holland, Ronald Reddy, Paul Kline, David Lightcap, Dennis Shaaber, Joseph Krotulski, Michael Richards, Richard Yarling, Fredrick Baer.

THESE ARE THE UP-AND-COMING BUSINESS STUDENTS OF 11-4—First Row, l. to r., Brent Nagle, Fred Fawcett, Daniel Fick, David Hoffmaster, Charles Lloyd, George Campitelli, Ralph Przybeck, John Lucash; Second Row, Barbara Kline, Cheryl Klink, Jill Martin, Susan Auman, JoAnn Eshbach, Mollie Buck, Marsha Schell, Janet Hagy, Christine Paskos, Sandra Stafford; Third Row, Linda Hafer, Ruth Ann Moyer, John Albright, Earlene Lorah, James Schmitz, Donna Griffith, Linda Levandowski, Barbara Lis.

OPPORTUNITY

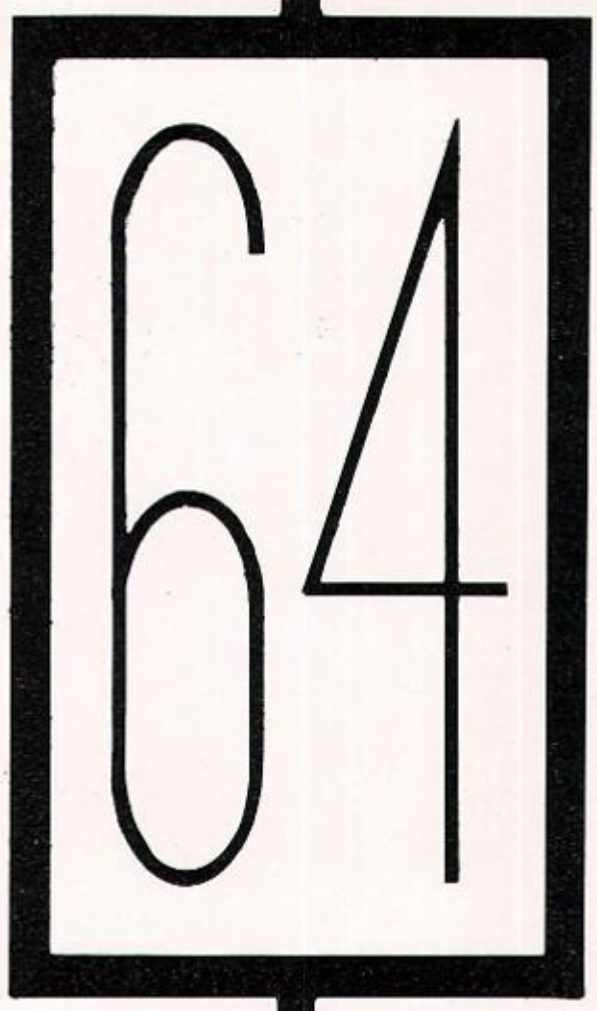

The blueprints have been drawn for the class of 1964. As seniors, and throughout their entire school career, they have worked together and had fun together forming bases for friendships, goals, and ideals. Their ultimate aim is to achieve success. What kind of success? Many will strive toward monetary goals, others toward powerful, prestige-commanding positions, others toward further academic study, and others toward time for leisure and happiness. All, however, should hold one common goal—the attainment of satisfaction in life. Each senior has been given a blueprint. His use of it shall determine how successfully he constructs his life; opportunity awaits each one. These next pages are dedicated to the members of the senior class, in the hope that they take advantage of all future opportunities.

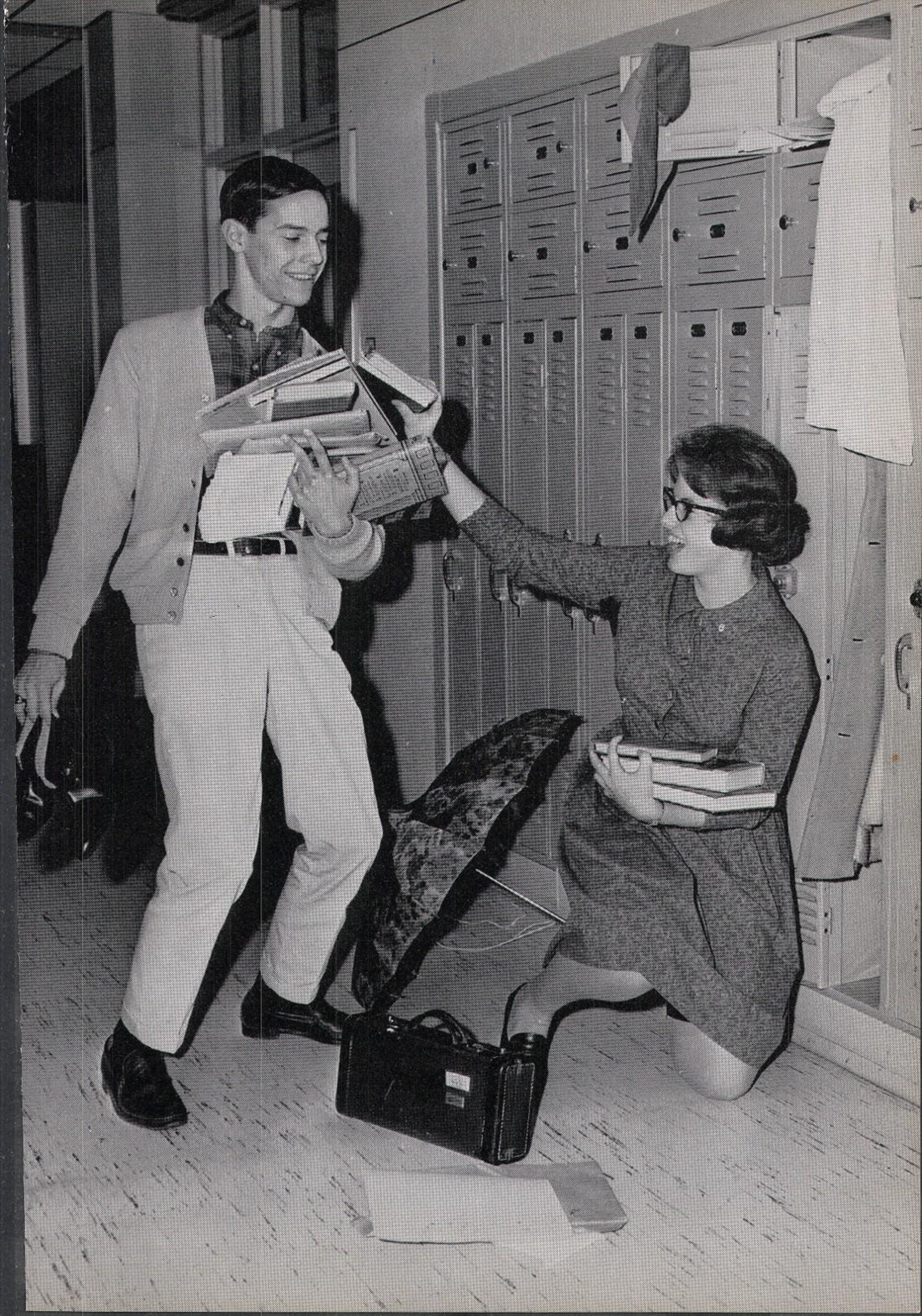

Our Class Leadership

SENIOR CLASS OFFICERS—left to right—Roger Campbell, President; Barbara Auman, Vice-President; Waynette Albright, Treasurer; Beverly Hinnershitz, Secretary; Mr. William I. Purnell, Senior Class Advisor.

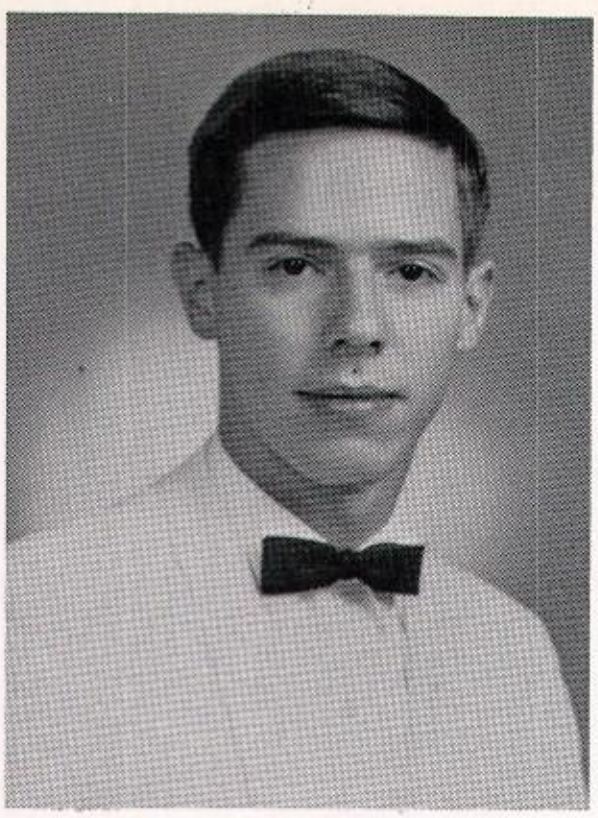

ROGER D. CAMPBELL
1945 Fairview Avenue
Mt. Penn, Reading, Pa.
Academic—Technical

Our beloved class president . . . Rog is full of get-up-and-go . . . popular, good looking . . . a U.N. Club magnate . . . one of the "King's Men" . . . and talented, too . . . as demonstrated in the dance band . . . his success of the past will be repeated in the future . . . as an A-1 accountant . . . good luck from all of us, Roger.

Basketball J. V. 10; Stnior Band 10, 11, 12; Dance Band 11, 12; Assemblies 11, 12; Track 10; Class Plays 11, 12; Model U.N. 11, 12; United Nations History Award 11; Class Officers President 12; Homeroom Officers Vice-President 11; Senior High Cross Country 10, 11.

BARBARA J. AUMAN
909 Penndale Avenue
Pennside, Reading, Pa.
Academic—Liberal Arts

Barbara . . . one of our most active seniors . . . never found in the same place . . . will be remembered for her portrayal of Joanie in the Junior Play . . . a peppy cheerleader since 9th grade . . . American Legion Essay Contest winner in city and district . . . Barbara's pleasing, friendly manner will insure her a happy and rewarding life.

Girl's Hockey Team 11, 12; Cheerleader 11, 12, Captain 10; PENN ALMA 12, National Honor Society 10, 11, President 12; Senior Band 10; Dance Band 10; Y-Teens 10, 11, 12; Intramural Sports 11; Assemblies 10, 11, 12; Ensemble 10; Class Plays 11, 12; Model U.N. 11, 12; American Legion Essay Contest Winner in City and District 14, 11; Honor Roll 10, 11, 12; East Coast Model U.N. 11; Class Officer Vice-President 10, 11, 12; Girls' Leaders Corps 11, 12; Girls' Softball 10; Gym Show 11, 12.

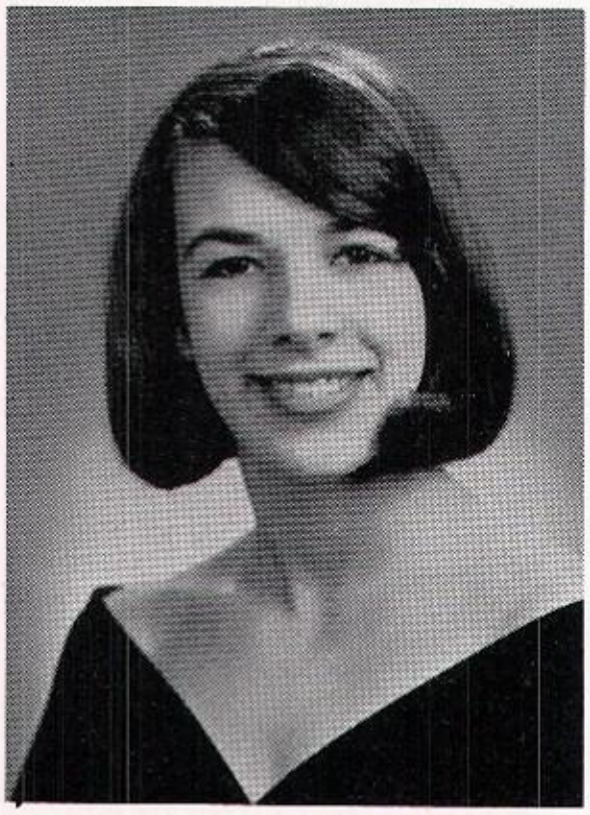

64

BEVERLY MARIE HINNERSHITZ
1973 Fairview Avenue
Mt. Penn, Reading, Pa.
Business—Secretarial

"All right, girls, arm circles" . . . that's our Bev, always on the go in gym . . . President of G.L.C. in 11th grade . . . a member of the PENN ALMA staff . . . a fine career awaits her as a beautician.

PENN ALMA 12; Senior Chorus 10; Intramural Sports 10, 11; Student Council Treasurer 11; Play Committees 11, 12; Class Officers Treasurer 10; Secretary 12; Girls' Leaders Corps 10, 12; President 11; Gym Exhibition 10, 11, 12; Usherettes 11, 12.

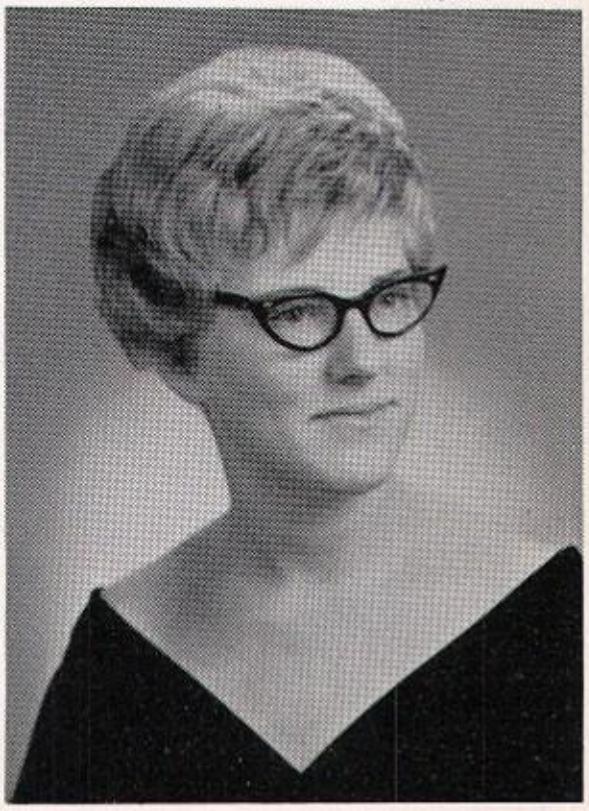

WAYNETTE L. ALBRIGHT
903 Carsonia Avenue
Pennside, Reading, Pa.
Business—Secretarial

"I can't find the deposit slip!" . . . that's our Waynette . . . always fighting for funds . . . a prize-winning smile . . . that's never absent for long . . . a sympathetic ear for anyone's troubles . . . and a resounding laugh . . . she'll be pert in her nurse's uniform.

PENN ALMA 12; Intramural Sports 10, 11; Usherettes 11, 12; Girls' Hockey Team 11; Class Plays 12; Play Committees 11; Gym Exhibition 10, 11, 12; Girls' Leader Corps 10, 11, 12; Girls' Softball 10, 11; Class Officers Treasurer 12.

MARY ELLEN ADAM
123 Oak Lane
Stony Creek Mills, Reading, Pa.
Business—Secretarial

Scholastic leader of the business department . . . a typing whiz . . . always serving, always busy . . . when she's not handling money, she's sewing . . . best of luck to this ambitious gal . . . she'll make some lucky businessman a perfect secretary.

PENN ALMA 12; National Honor Society 11, Treasurer 12; Y-Teens 11, 12; Assemblies 10, 11, 12; Play Committee 11; Honor Roll 10; Class Officers Treasurer 11; Homeroom Officers Treasurer 12; Poster Club 10; Future Business Leaders of America 11, 12; "Operation Service" 11, 12; Usherettes 12.

KAREN V. ARMSTRONG
2638 Fairview Avenue
Mount Penn, Reading, Pa.
Academic—Liberal Arts

Beep! Beep! . . . here comes the V. I. P. . . . of Y-Teens, that is . . . always running here or there . . . those Saturday PENN POST meetings . . . we hope college life will be as bright as her golden hair.

PENN ALMA 12; PENN POST 11, Co-Editor 12; National Honor Society 11, 12; Y-Teens 10, Treasurer 11, President 12; Assemblies 10, 11, 12; Class Plays 11; Play Committee 12; German Fruhlingsfest at Albright 10; Girls' Hockey Team 10, 11, 12; American Legion Essay Contest 11; Be-Teen Board 12; Faschings Ball Chairman 12.

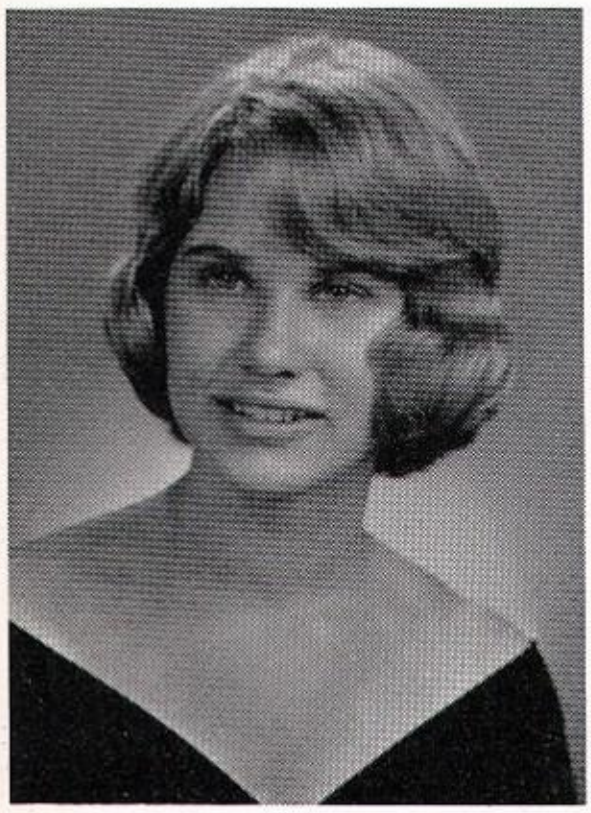

64

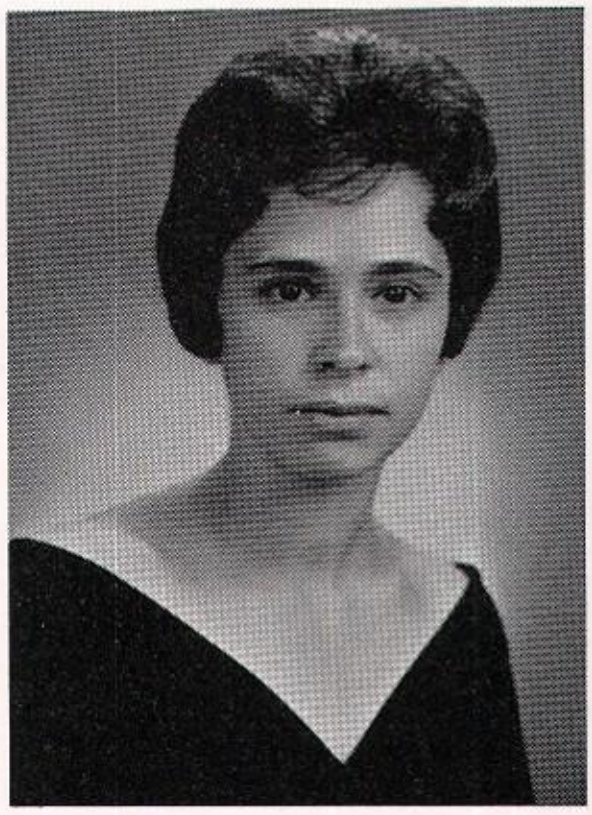

RITA DIANE BAERWALD
512 North 25th Street
Pennside, Reading, Pa.
Academic—Liberal Arts

Our own "Miss Congeniality" . . . a ray of sunshine . . . always helpful and pleasant . . . wonderful with children . . . in a few years, she will put her talents to good use as an elementary teacher . . . we give her chances for success an "A+".

Y-Teens 11, 12; Assemblies 10, 11; German Fruhlingsfest at Albright 10; Honor Roll 10; Future Teachers of America Secretary 11; Treasurer 12.

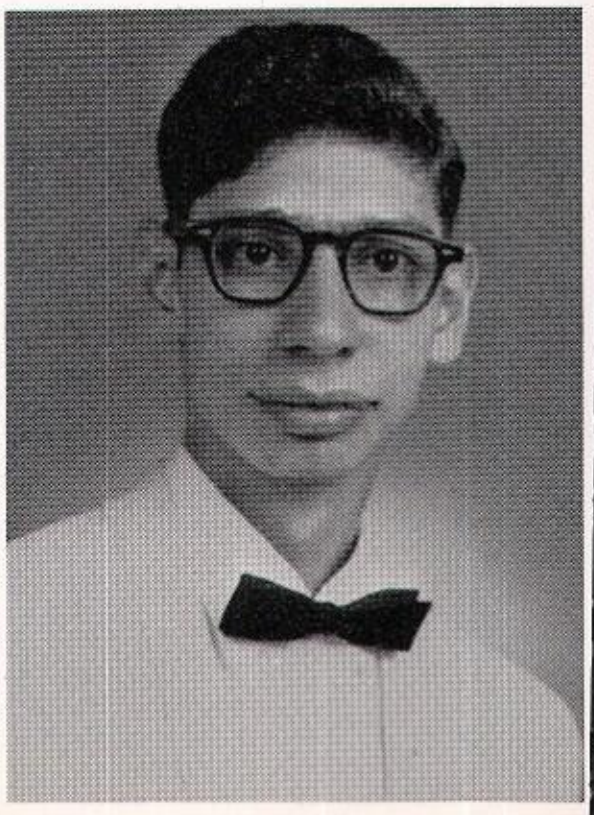

ALFRED LEONHARD BAERWARD
512 North 25th Street
Pennside, Reading, Pa.
Business—Clerical

Al . . . shy and quiet . . . underneath, a warm friendly personality . . . never an angry word . . . enjoys cooking and driving . . . best of luck to a future machinist.

EARL W. BALTHASER
6 High Street
Mt. Penn, Reading, Pa.
Academic—Scientific

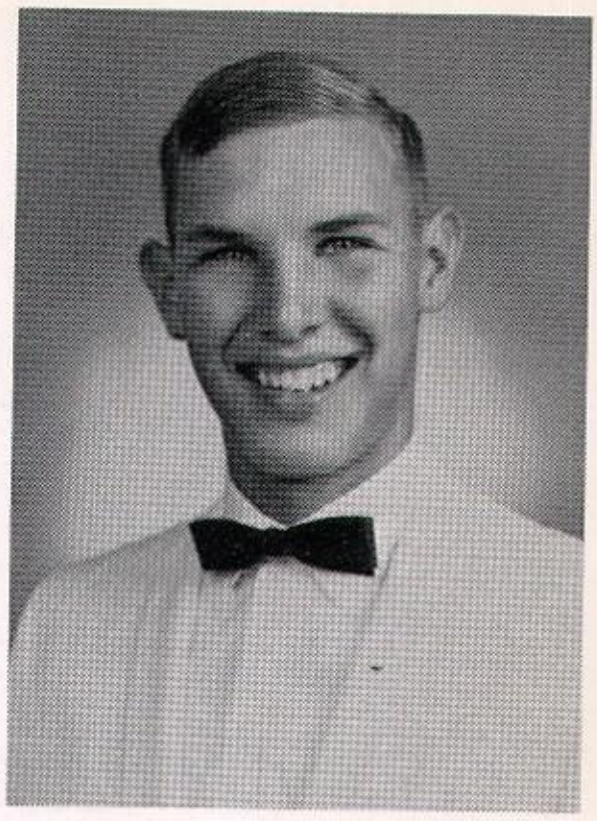

Earl . . . sports-minded . . . "And row five" . . . PENN ALMA photographer . . . "Oh boy, physics!" . . . the best of luck to this physical education teacher.

Soccer 10, 11, 12; PENN ALMA 12; Key Club 10, 11, 12; Intramural Sports 10, 11, 12; Class Plays 11, 12; German Fruhlingfest at Albright 10; Boys' Leader corp 10, 11, 12; Assemblies 11, 12; Baseball 10, 11, 12.

PAMELA K. BARR
430 North 25th Street
Pennside, Reading, Pa.
Academic—Liberal Arts

"Miss V.I.P." . . . on the PENN ALMA scene . . . Pam's loaded with duties . . . but still finds time to sew . . . and for class plays . . . her practical outlook has solved many a problem . . . and her droll humor is always present . . . she will make an efficient librarian . . . and her willingness to work will make life a joy.

PENN ALMA Editor-in-Chief 12; National Honor Society 12; Y-Teens 10, 11, 12; Senior Library Club 10, 11, 12; Assemblies 10, 11, 12; Class Plays 11, 12; Play Committees 11; American Legion Essay Contest 11; German Fruhlingsfest at Albright 10; Girls' Leaders Corps 10, 11, 12.

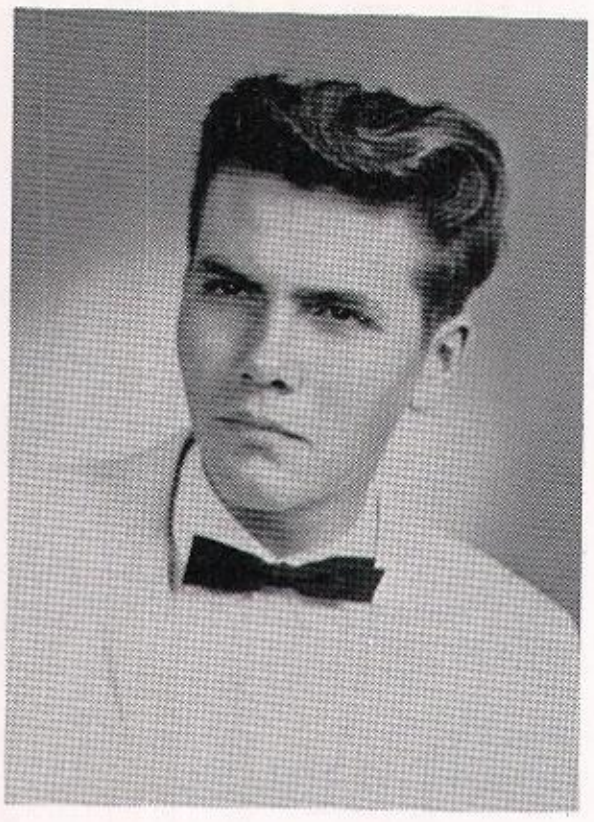

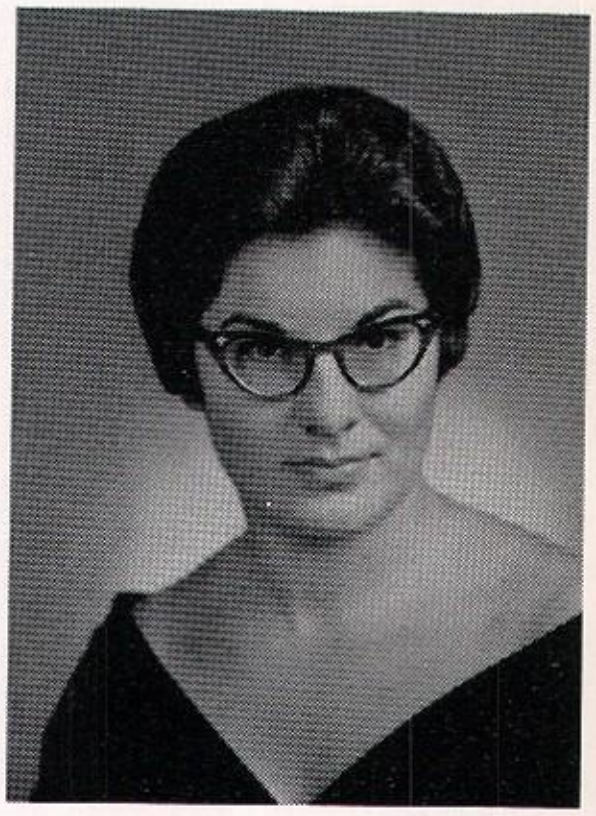

LESLIE E. BISSELL
228 Montgomery Avenue
Stony Creek Mills, Reading, Pa.
Business—Clerical

Leslie . . . usually seen at the "Mite-T-Fine" . . . or working on his car . . . enjoys a good game of basketball . . . a future as a machinist awaits this senior.

Ten-Key Adding Machine Certificate.

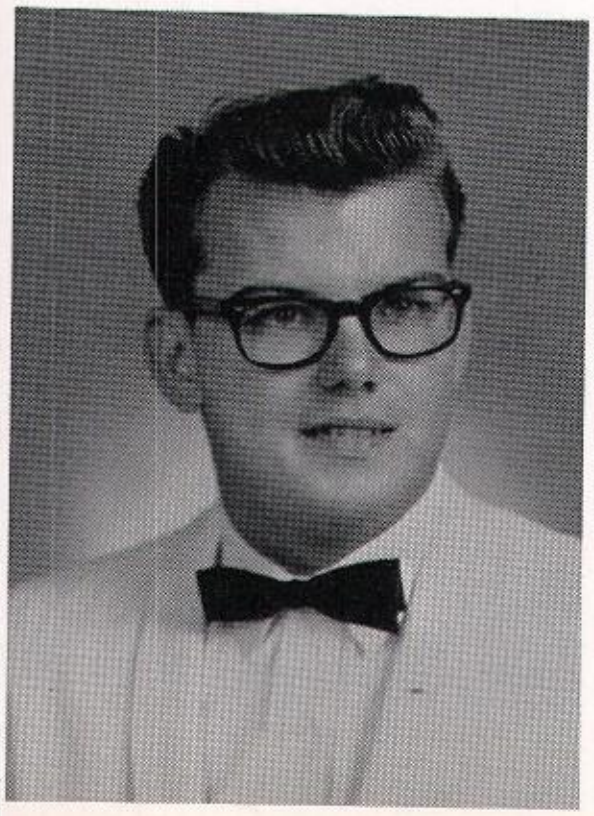

MICHAEL D. BIXLER
1452 Friedensburg Road
Stony Creek Mills, Reading, Pa.
General

Mike . . . black-rimmed glasses . . . and a flashy red MG . . . easy-going . . . and an active class participant . . . good luck to this future insurance agent.

PENN ALMA 12; Class Plays 11; Play Committee 11.

JEFFERY LOWELL BLASS
520 North 26 Street
Pennside, Reading, Pa.
Academic—Scientific

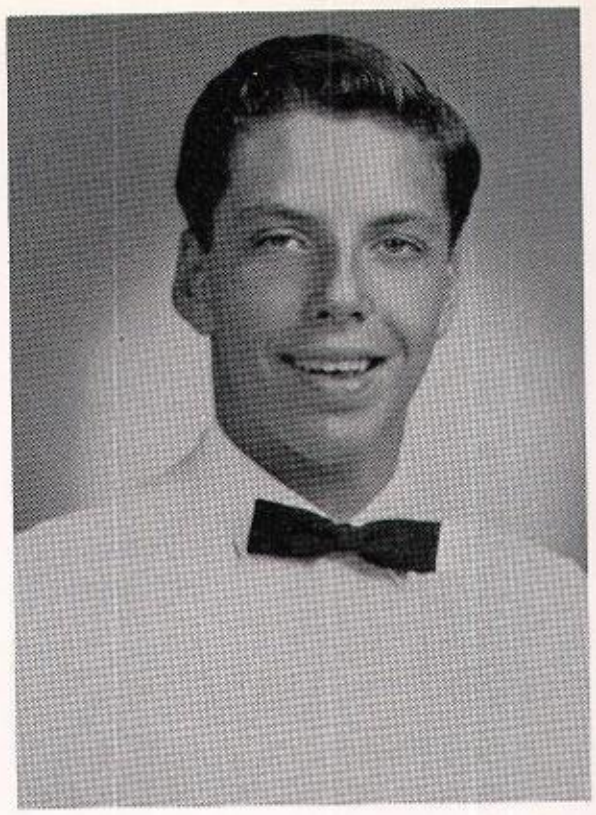

Jeff . . . star trackman . . . loves all sports . . . energetic Key Clubber . . . plans to enter the field of medicine . . . we wish him the best of luck in all he does.

Key Club 10, 11; Vice-President 12; Intramural Sports 10; Assemblies 11; Track 10, 11, 12; American Legion Essay Contest 11; Honor Roll 10; Senior High Cross Country 10, 11, Captain 12.

RANDOLPH M. BLATT
2434 Filbert Avenue
Mt. Penn, Reading, Pa.
Academic—Scientific

"Dolph" . . . stoic face . . . "Robin Hood" in the class play . . . lends his talents in band . . . and English class . . . engineering beckons this young man.

Senior Band 10, 11, 12; Dance Band 11, 12; Class Play 12; German Fruhlingsfest at Albright 10; Homeroom Class Officer, President 12.

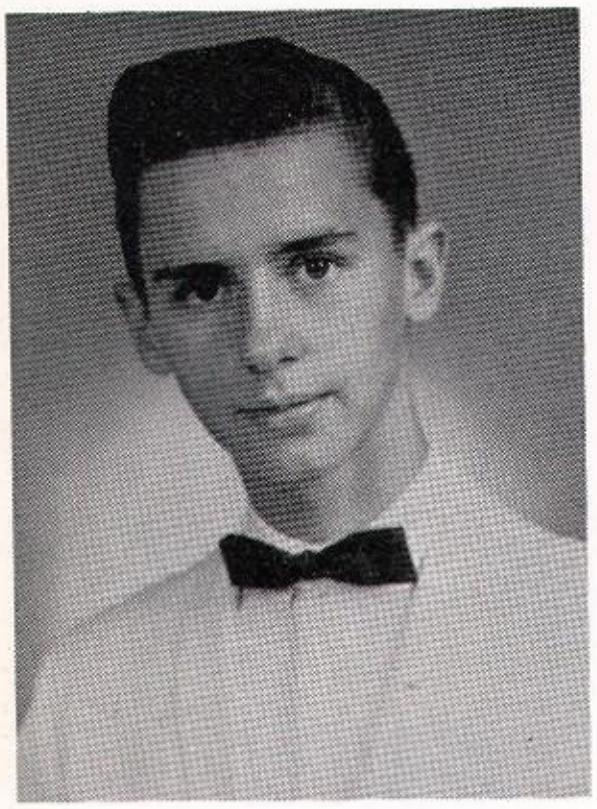

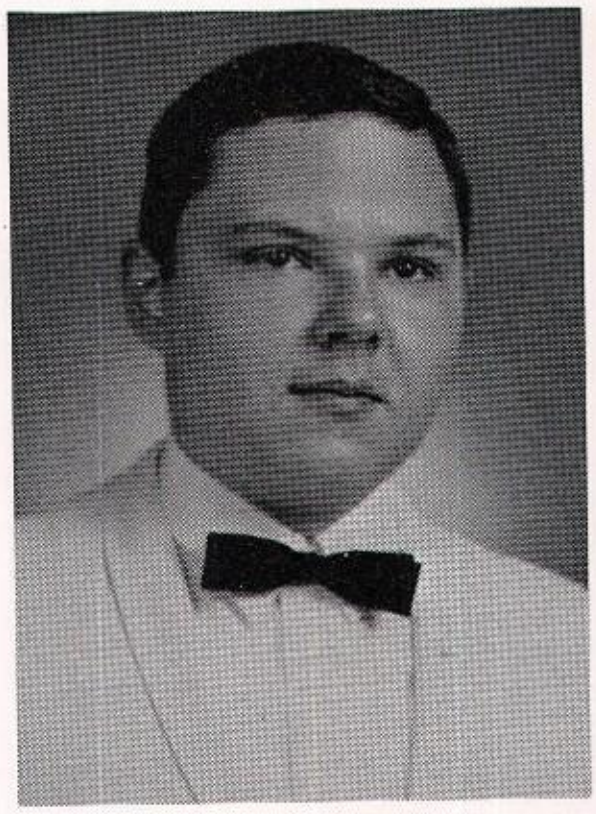

64

R. THOMAS BLUM
818 Penndale Avenue
Pennside, Reading, Pa.
Academic—Liberal Arts

Tom . . . one of our most amiable seniors . . . always enjoys a good joke . . . a practical one, that is . . . has lent his talents to the Berks Science Fair . . . best of luck to this future accountant.

Assemblies 10, 11; Berks County Science Fair 10.

SUSAN REMA BOSCOV
900 Brighton Avenue
Pennside, Reading, Pa.
Academic—Liberal Arts

Susi . . . our little dynamo . . . conscientious to the "Nth" degree . . . an organizer from way back . . . a true friend . . . her love of people is evident in everything she does . . . from teaching music theory to leading the Student Council . . . we hope your life will be filled with as much joy as you give to others.

PENN ALMA 12; PENN POST 11; National Honor Society 10, 11, 12; Senior Band 10, 11, 12; Head Librarian 10; Dance Band Vocalist 10; Assemblies 10, 11, 12; Student Council 10, Secretary 11, President 12; Future Teachers of America 11, 12; American Legion Essay Contest 11; Zeswitz Music Award 11.

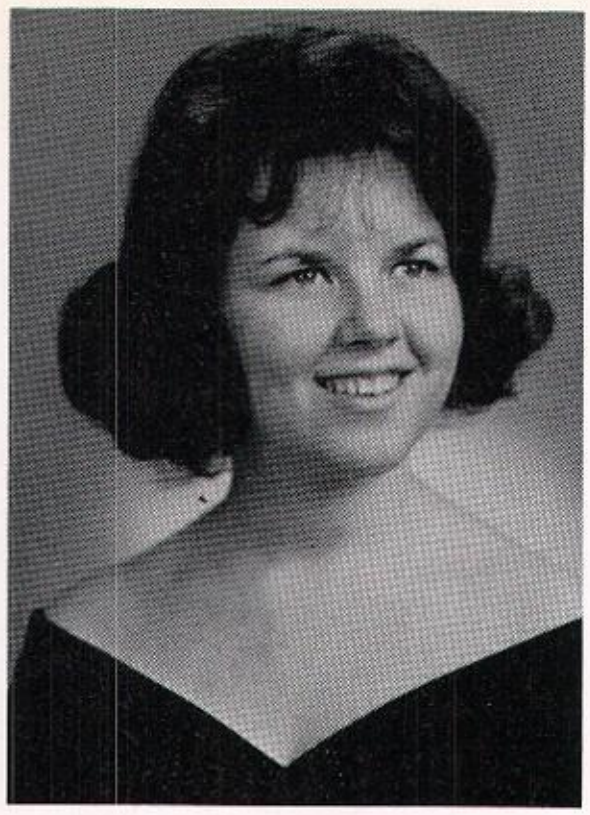

SANDRA LEE BOYD
922 Byram Street
Pennside, Reading, Pa.
General

Sandy . . . Mt. Penn's World traveler . . . is quite adept on the dancing floor . . . and "loves those sports cars" . . . best of luck to a future teacher of history.

PENN ALMA 12; Y-Teens 11.

DENNIS S. BOYER
R. D. 4
Reading, Pa.
Academic—Scientific

Bo . . . hunting and sports rank high with this senior . . . finds time to be a first-rate magazine and ad-campaign head . . . "General Snippet reporting, sir" . . . we wish only success to this future draftsman.

Soccer 10, 11; Basketball J.V. 10; Varsity Basketball 10, 11; PENN ALMA 12; Assemblies 12; Baseball 10, 11; Track 10; Class Plays 12; Play Committees 11, 12; German Fruhlingsfest at Albright 10; Boys' Leader Corps 10.

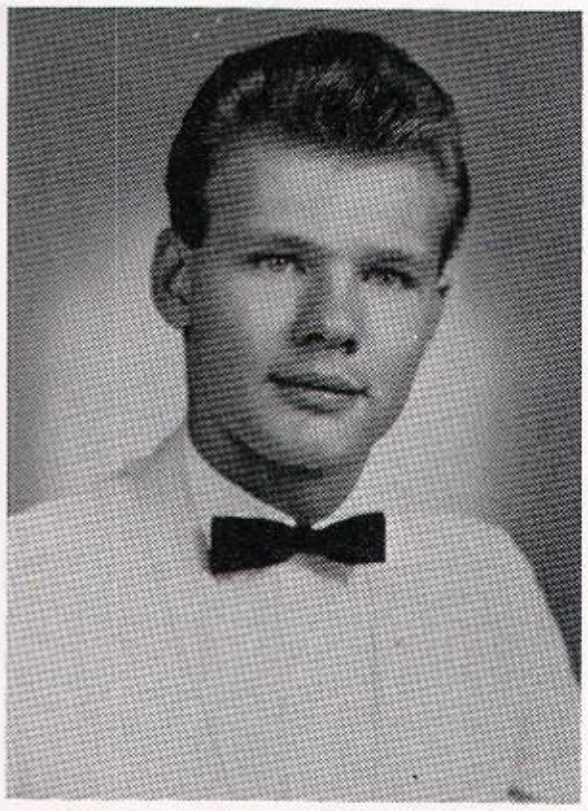

64

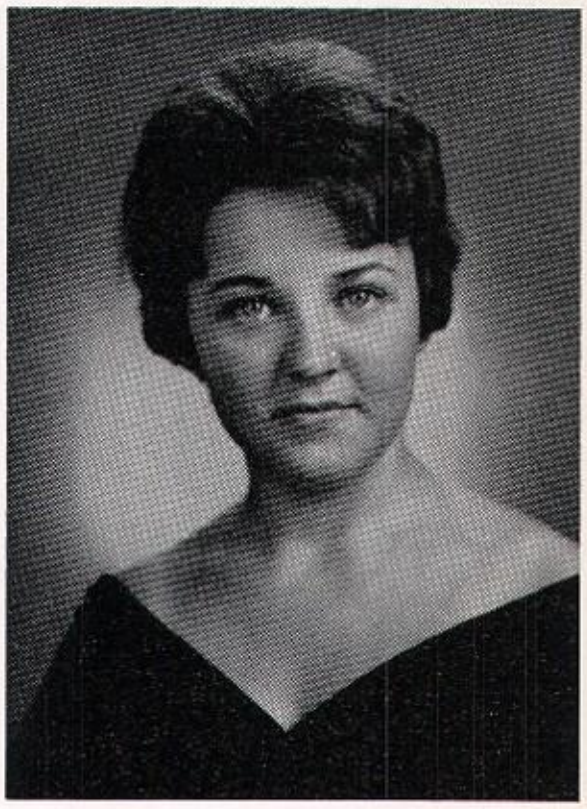

JOANN MARIE BRADER
2508 Prospect Boulvard
Pennside, Reading, Pa.
Academic—Liberal Arts

"Jo" . . . witty and talented . . . always ready with a new (?) joke . . . loves to paint . . . ask her about exploits with Eileen . . . she will soon follow her sister's footsteps as a "woman in white" . . . her bubbling personality and warm friendship will insure success.

PENN ALMA 12; PENN POST 11, 12; Y-Teens 10, 11, 12; Assemblies 10, 11; Class Plays 11, 12; American Legion Essay Contest 11; Class Officers Secretary 10; Homeroom Officers Treasurer 11; Poster Club 11, 12.

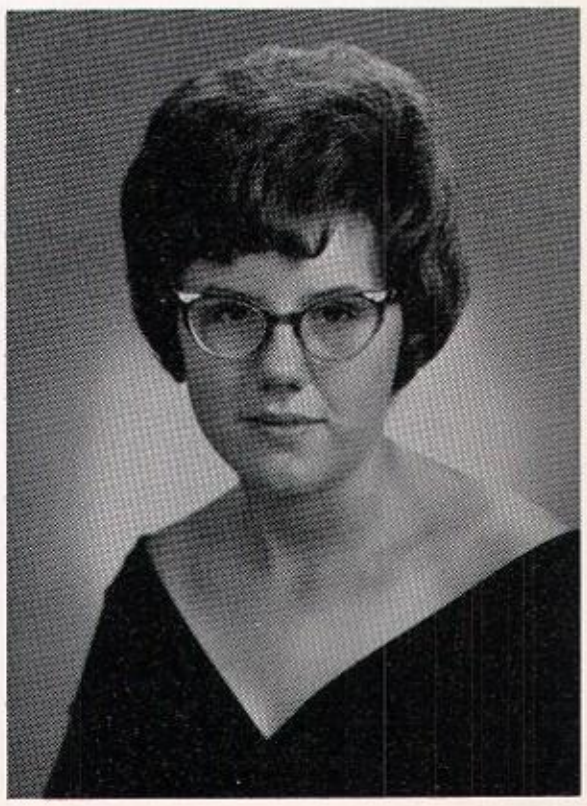

JANET L. BROWN
331 Carsonia Avenue
Mt. Penn, Reading, Pa.
Academic—Technical

A whiz on the court . . . and in the kitchen . . . athletically inclined . . . but still trying to do a backward roll . . . shy when you first meet her . . . gives service with a smile . . . in Y-Teens and F.T.A. . . . may she find success and happiness as a teacher.

Girls' Varsity Basketball 10, 11, 12; Girls' Hockey Team 10, 11, 12; Y-Teens 10, Secretary 11, 12; Assemblies 10, 11; Future Teachers of America 12; Girls' Leaders Corps 10, 11, 12.

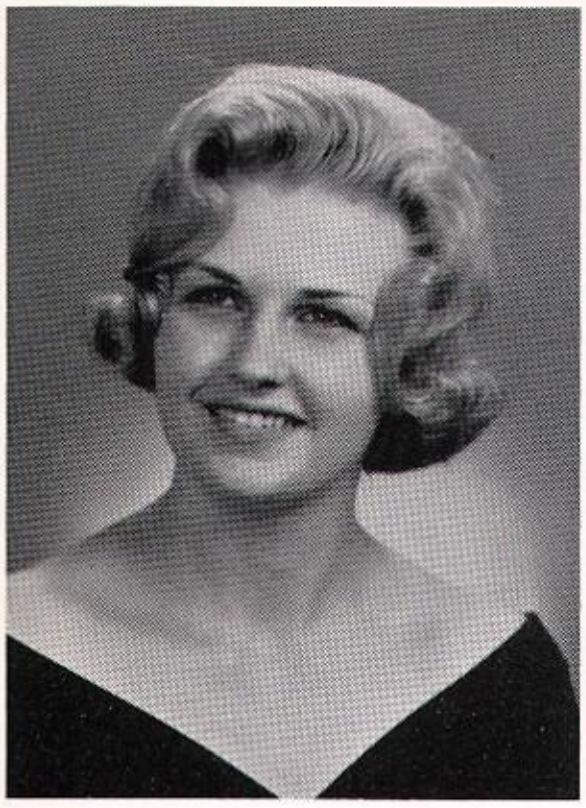

LAUREN ANN DELEWSKI
219 Montgomery Avenue
Stony Creek Mills, Reading, Pa.
Business—Secretarial

Lauren . . . always ready to pitch in and help . . . active in F.B.L.A. . . . types with the speed of light . . . she'll surely make a fine secretary.

PENN ALMA 12; Usherettes 11, 12; Assemblies 11; Class Plays 11; Play Committees 11; "Operation Ditto" 11, 12; Future Business Leaders of America 11, Secretary 12.

MIRIAM CYNTHIA DIAMOND
207 Emerald Avenue
Pennside, Reading, Pa.
Academic—Liberal Arts

Mimi . . . newspaperwoman, par excellence . . . knits beautiful sweaters . . . friendly smile . . . and helping hand for all . . . journalism is her future field.

PENN ALMA 12; PENN POST 12; Class Plays 11, 12; Model U.N. 11, 12; School Publicity 12.

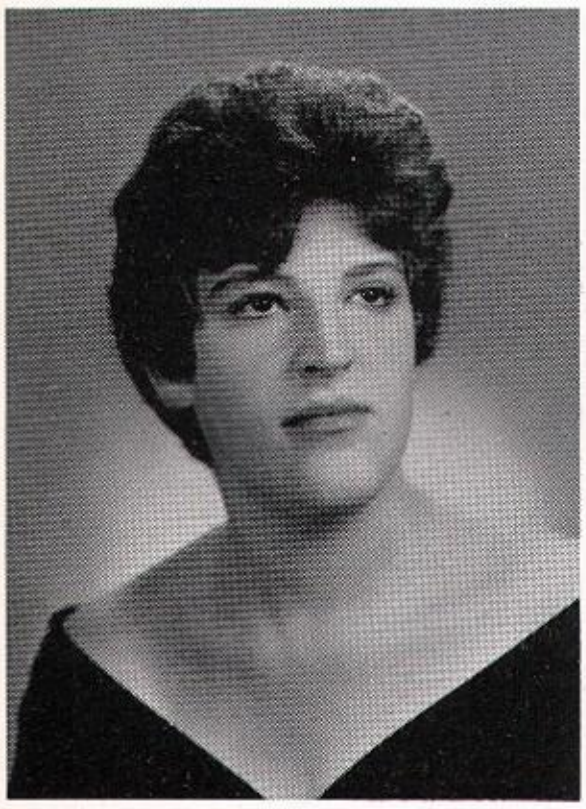

64

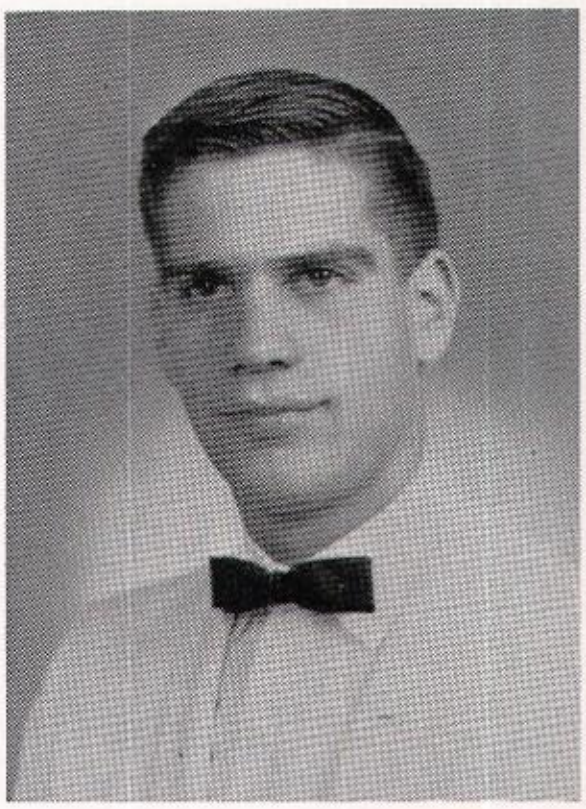

GARY M. EPSTEIN
904 Byram Street
Pennside, Reading, Pennsylvania
Academic—Technical

The busy co-editor of the PENN POST . . . polishes off math with ease . . . but can't seem to get his V.W. to move . . . sharpshooter on the court . . . full of witty and timely remarks . . . best of luck to one of the "Lehigh Boys" . . . with his get-up-and-go, a fortune awaits him and his slide rule.

PENN POST 10, Co-Editor 11, 12; Basketball J.V. 10, Varsity Basketball 10, 11, Co-Captain 12; National Honor Society 10, 11, 12; Assemblies 10, 11, 12; Model U.N. 11, 12; East Coast Model U.N. 11, 12; German Fruhlingsfest at Albright 10; Honor Roll 10, 11, 12; Cross Country 10; History Award 11; PENN ALMA 12; American Legion Essay Contest 11.

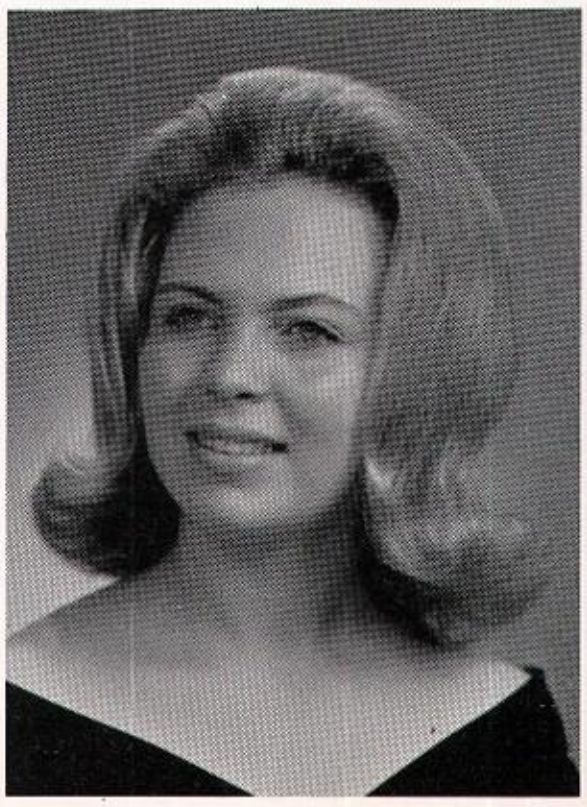

BEVERLY J. ERNST
201 Friedensburg Road
Mt. Penn, Reading, Pa.
General

Bev . . . long, blonde locks . . . always a bright smile . . . and a helping hand . . . the right comment at the right time . . . whatever the future holds for Bev, we wish her happiness.

PENN ALMA 12; Future Business Leaders of America 11, 12.

BEVERLY GAYLE EVANS
17 Butter Lane
Mt. Penn, Reading, Pa.
Business—Clerical

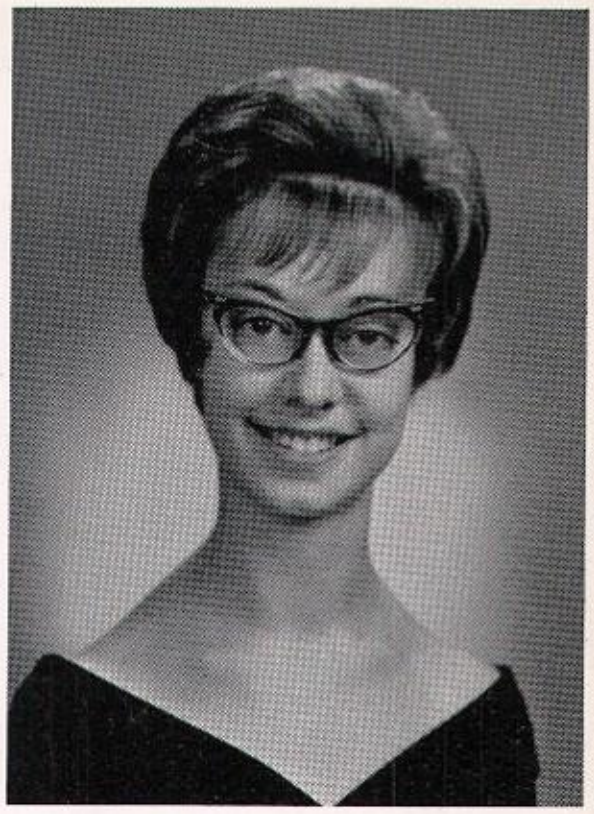

Bev . . . drawing is her second love . . . is business law her first? . . . enjoys swimming . . . and Swedish weaving . . . we wish Bev nothing but success as medical secretary.

Y-Teens 10; Assemblies 11; Play Committee 12; Future Business Leaders of America 11, 12; "Operation Ditto" 11; "Operation Typist" 11, 12; Usherettes 12.

STEPHANIE S. EVANS
116 Emerald Avenue
Pennside, Reading, Pa.
Academic—Liberal Arts

Want to throw a party? . . . come see Stevie . . . hers will be long remembered . . . she's known for her artistic ability . . . cooperative, easy to get along with . . . college is a sure shot . . . and then, who knows? . . . her even disposition and helpful nature will shoot her to the top.

Girls' Hockey Team 11, 12; PENN POST 10, 11; Y-Teens 10, 11, 12; Service Club 10; Intramural Sports 11; Play Committees 11; Model U.N. 11, 12; Girls' Leaders Corps 11, 12; Poster Club 10; Make-up Committee 11, 12.

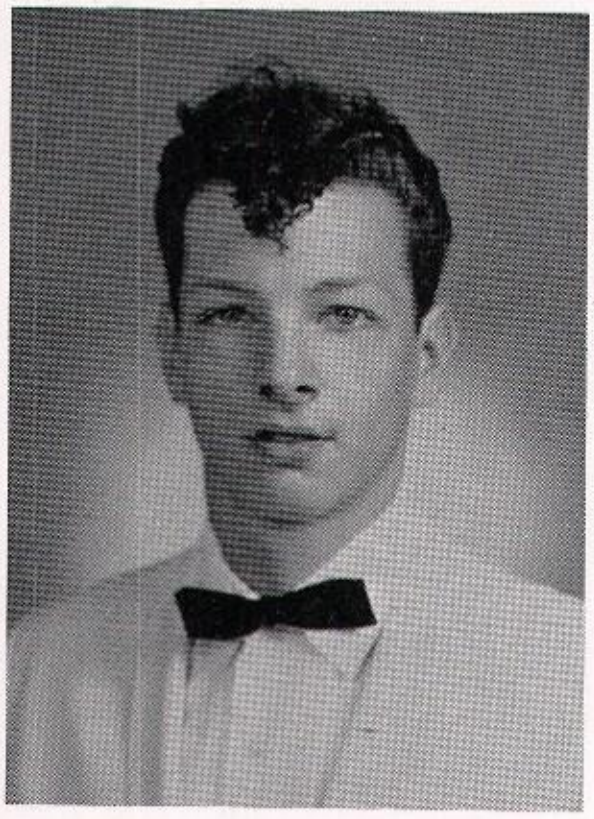

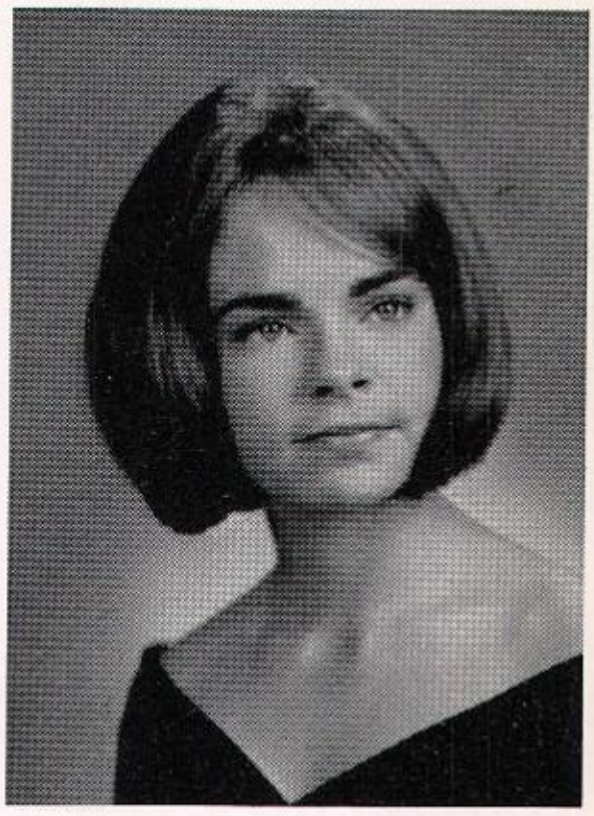

64

DENNIS FRANCO
113 North 23 Street
Mt. Penn, Reading, Pa.
General

Dennis . . . affectionately known as "Buttons" . . . is quiet . . . reserved . . . but a real nice guy . . . a Mountaineer since eleventh grade . . . success awaits this future Air Force pilot.

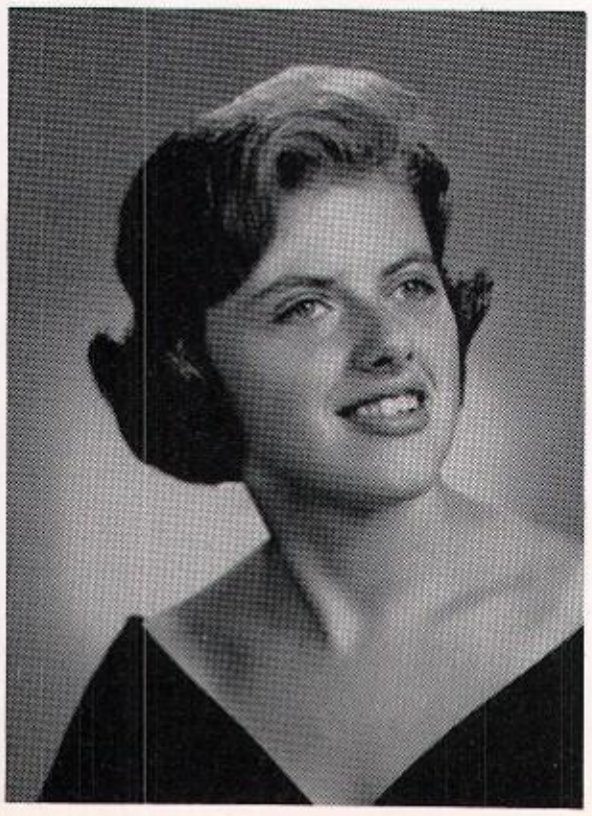

SUSAN M. FRITZ
16 Cherrydale Avenue
Pennside, Reading, Pa.
Academic—Liberal Arts

Susie . . . never a dull moment . . . usually seen with Pam . . . a good hockey manager . . . tempting tales of grade-school menus . . . always does her share . . . and a little more . . . talented band member . . . her personality insures success as an elementary teacher.

Girls' Hockey Team 11, 12; Senior Band 10, 11, 12; Y-Teens 10, 11, 12; Assemblies 10, 11; Class Plays 11; Play Committees 11; German Fruhlingsfest at Albright 10; Future Teachers of America 11; Vice-President 12; Girls' Basketball 12.

ROBERT W. FRYMOYER
1365 Friedensburg Road
Stony Creek Mills, Reading, Pa.
Business—Clerical

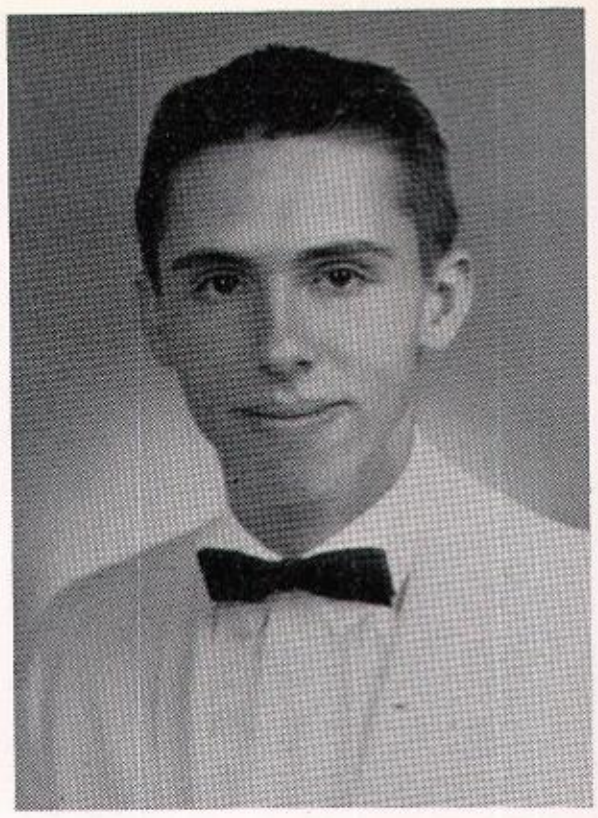

Bob . . . serves his community as a fireman . . . short wave radios . . . and cars rate high . . . best of luck, Bob, to a future in the State Police or Coast Guard.

Assemblies 10; Class Plays 11; Typing Award 11; Boys' Leader Corps 11, 12; Future Business Leaders of America 12; "Operation Ditto" 12.

MARSHA L. GOLDBERG
101 Emerald Avenue
Pennside, Reading, Pa.
Business—Secretarial

Marsha . . . an artistic flair . . . which is demonstrated in her wardrobe . . . always manages to say the right thing . . . at the wrong time . . . one crisis after another . . . underneath a warm and generous nature . . . here's to a joyous life as a commercial artist.

Assemblies 10; Play Committees 11.

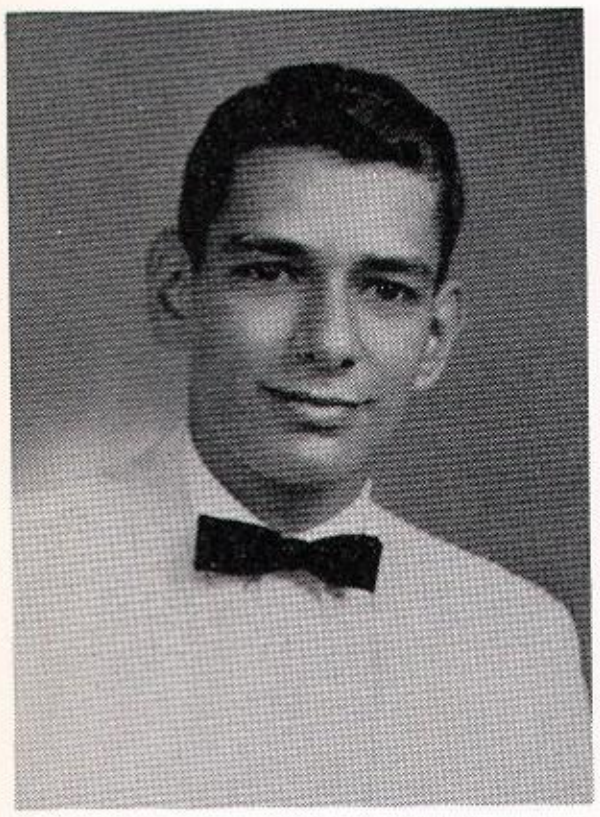

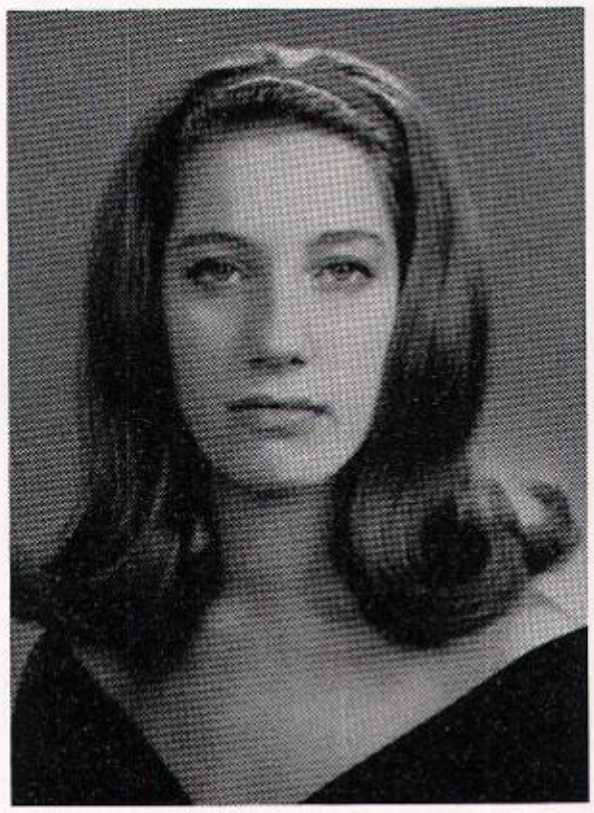

64

JAMES L. HARRISON
406 Carsonia Avenue
Pennside, Reading, Pa.
Academic—Technical

Oh, no! . . . not another second hand hi fi . . . Harry must be making another watch a callit . . . snapping sneaky PENN ALMA pics . . . he occassionally sings that familiar refrain . . . "I'm Lehigh Bound" . . . that questioning (?) mind . . . with his mechanical genius, he's a sure success in the engineering field.

Soccer 10, 11, 12; PENN ALMA 12; PENN POST 11, 12; Senior Band 10; Departing Team 11, 12; Intramural Sports 11, 12; Assemblies 10, 11; Baseball 10; Class Plays 11.

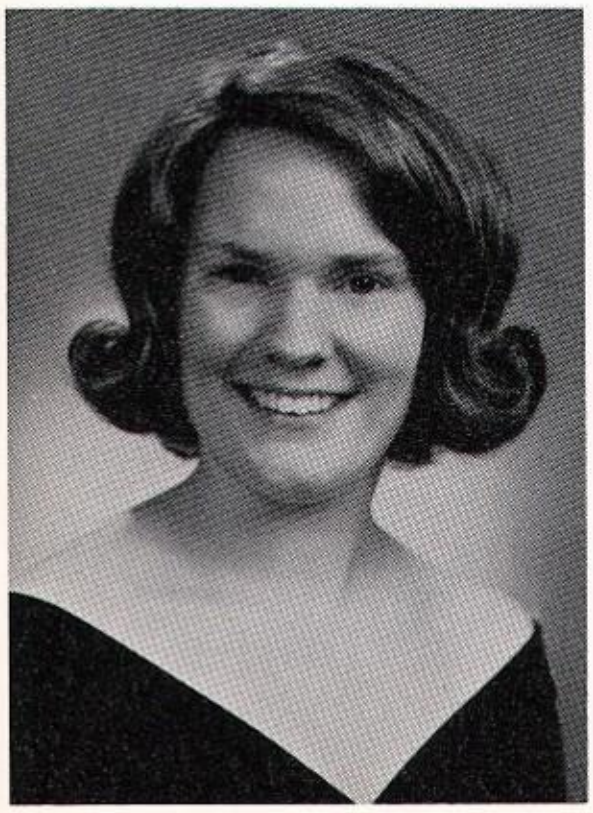

CORRIE LEE HART
609 North 26th Street
Pennside, Reading, Pa.
Academic—Liberal Arts

Heavens to Singer . . . she's sewing again! . . . full of fun on the hockey field . . . or in the mountains . . . Dee-Dee . . . if Corrie's here, Jean's sure to be near . . . her nimble needle and thread will lead the way to a fashion-designing career.

Girls' Varsity Basketball 10, 11; Girls' Hockey Team 11; PENN ALMA 12; Y-Teens 10, 11, 12; Student Council 10, 11, 12; Class Plays 12; Play Committees 12; Homeroom Officers President 11; Usherettes 12; Intramural Sports 11, 12; Assemblies 10, 11, 12.

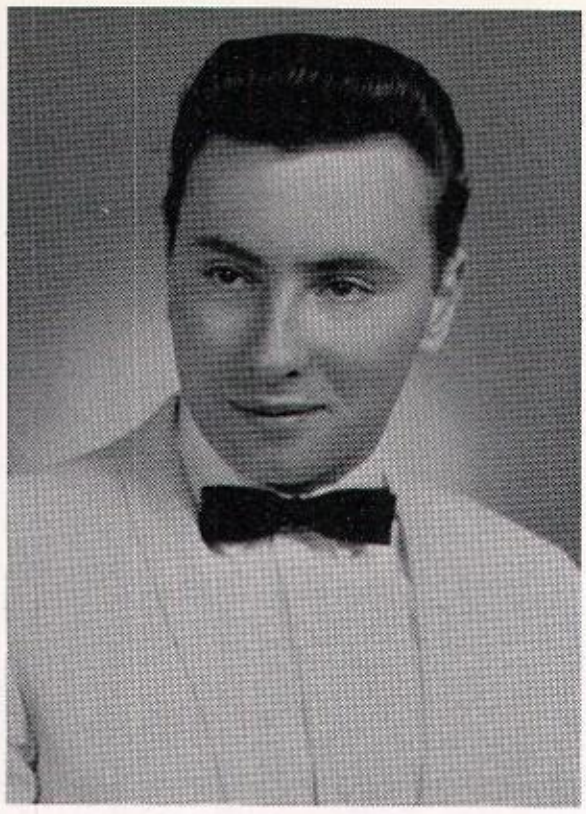

MICHAEL C. HAWK
18 South 23rd Street
Mt. Penn, Reading, Pa.
General

Mike . . . returned to Mt. Penn after a three-year absence . . . proficient football player . . . enjoys sports . . . and cars, too . . . we wish the best of luck to this future draftsman.

PENN ALMA 12; Intramural Sports 12; Baseball 12. (Transferred from Daniel Boone).

EDWARD HENRICH
909 Brighton Avenue
Pennside, Reading, Pa.
Academic—Scientific

Ed . . . hides his guitar talents under a bushel . . . works hard at day-dreaming . . . Joanie's sailor in the Junior Class Play . . . a sly grin . . . and blonde hair mark this amiable senior . . . may your future in the medical profession be successful.

PENN ALMA 12; Intramural Sports 10; Assemblies 10, 11, 12; Track 10, 12; Class Plays 11; Berks County Science Fair 10; Future Teachers of America 11, 12; Wrestling 10.

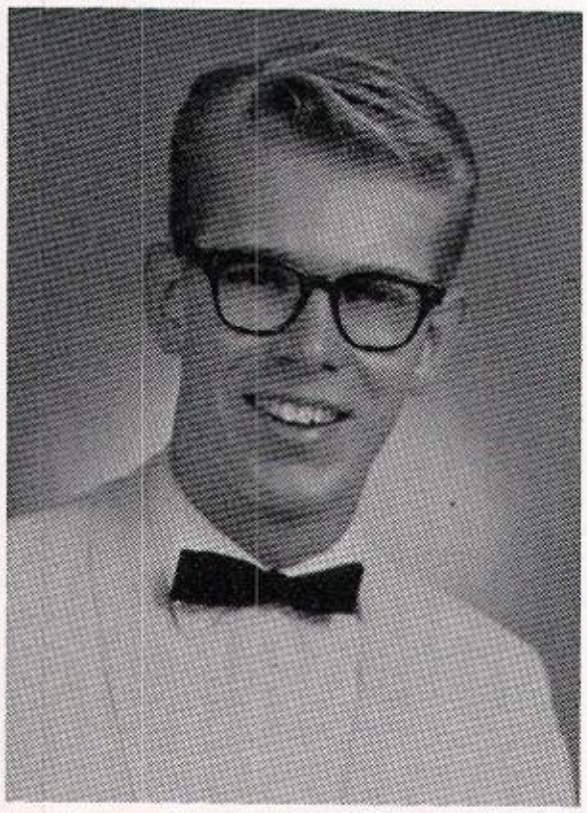

64

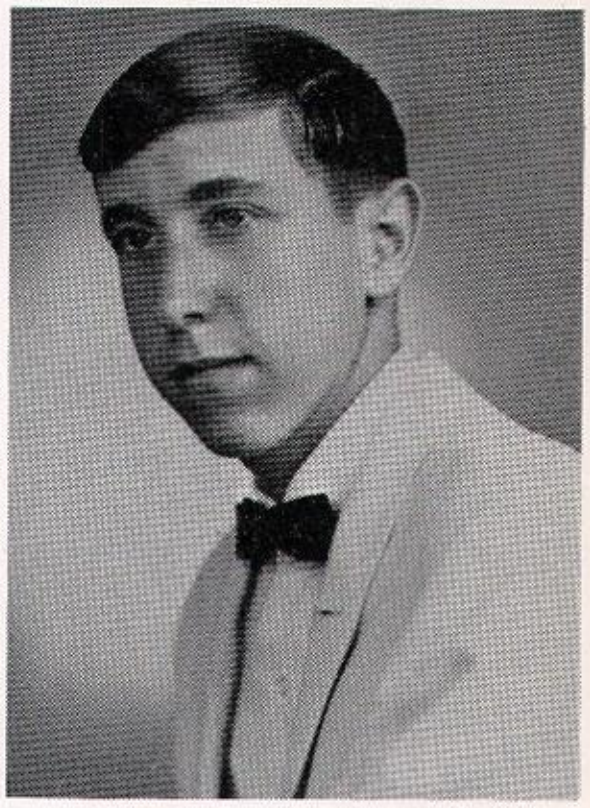

DAVID C. HENRY
2602 Perkiomen Avenue
Mt. Penn, Reading, Pa.
Academic—Liberal Arts

Dave . . . tall and lanky . . . spices up the PENN POST with his news and gossip . . . always ready to help out . . . Professor Kokintz in the Senior Class play . . . can always tell a good joke . . . good luck in the future, Dave.

PENN ALMA 12; PENN POST 12; Intramural Sports 11, 12; Assemblies 10, 11, 12; Baseball 10; Class Plays 11, 12.

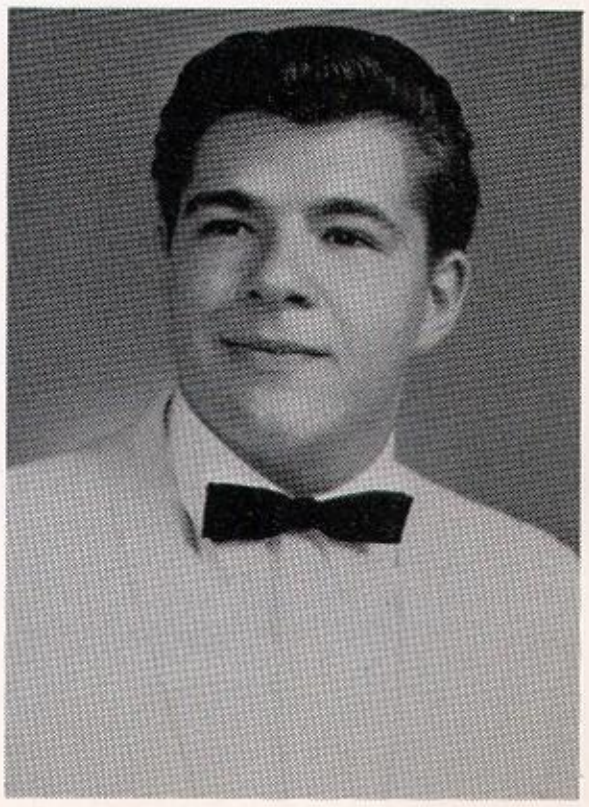

WILLIAM F. HILDEBRAND
2323 Cumberland Avenue
Mt. Penn, Reading, Pa.
General

Bill . . . the familiar black glasses . . . a member of Boys' Leader Corps . . . enjoys target shooting . . . friendly . . . with a smile for all . . . here's hoping his future is bright as an heavy equipment operator.

Intramural Sports 11, 12; Boys' Leader Corps 11, 12; 10-Key Adding Machine Certificate.

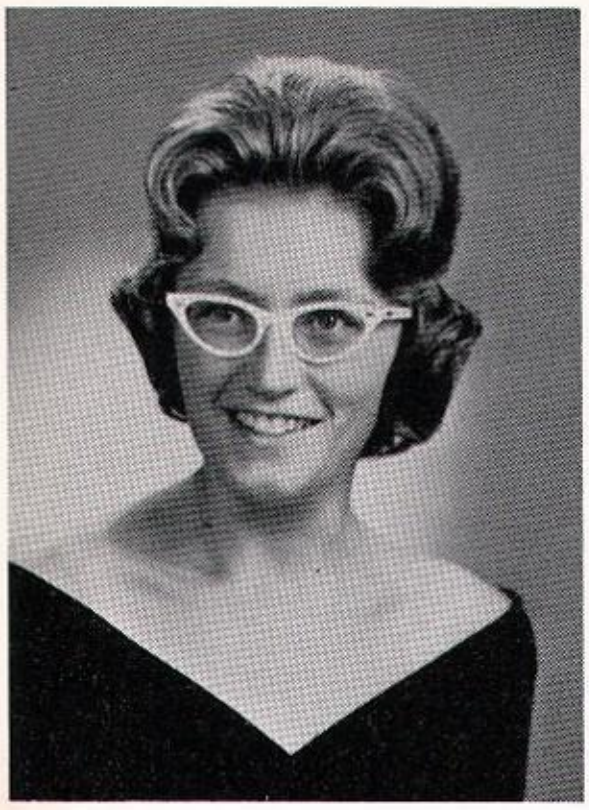

SUZANNE L. HOCH
413 North 25th Street
Pennside, Reading, Pa.
Academic—Technical

Rush! . . . Rush! . . . down the hockey field or shooting for a basket . . . likes any sport . . . and the shore . . . adds her melodious tones to the band . . . good luck in the future, to a physical education teacher.

Girls' Varsity Basketball 10, 11, 12; Girls' Hockey Team 10, 11, 12; PENN ALMA 12; National Honor Society 11, 12; Senior Band 10, 11, 12; Y-Teens 10, 11, 12; Assemblies 10, 11, 12; Play Committee 11, 12; German Fruhlingsfest at Albright 10; Girls' Leaders Corps 10, 11, 12; Girls' Softball 10, 11, 12; Band Treasurer 11, 12.

FREDERICK ANDERSON HOWARD, II
408 Friedensburg Road
Mt. Penn, Reading, Pa.
Academic—Liberal Arts

Fritz . . . jovial . . . manager of the track, basketball, and soccer teams . . . member of the Senior Band . . . usually seen at Charlies' with the "Boys" . . . collects World War II relics . . . best of luck as a jeweler, Fritz.

Soccer Manager 10; Varsity Basketball Manager 10, 11, 12; Senior Band 11, 12; Assemblies 10, 11; Track Manager 10.

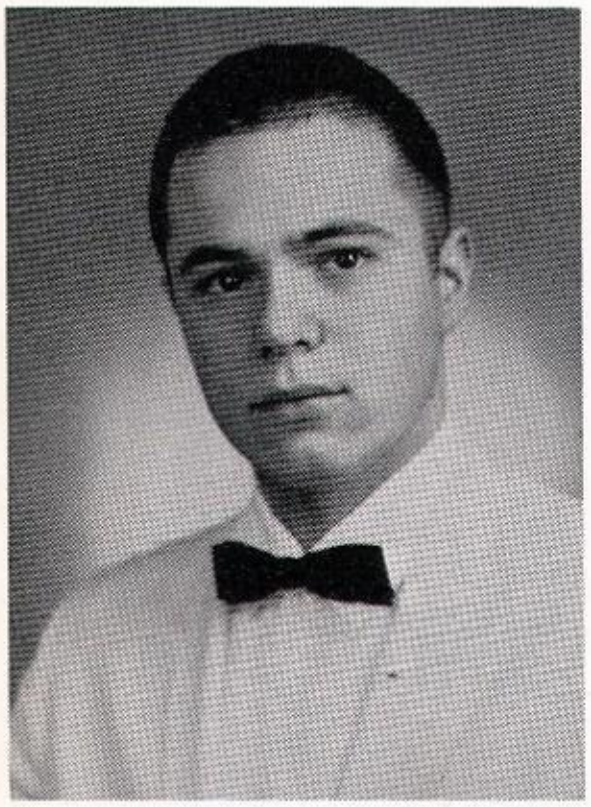

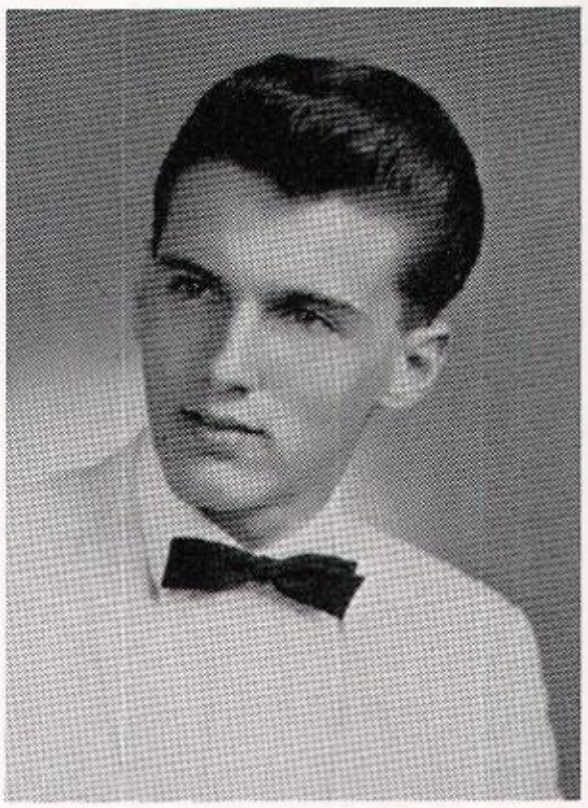

G. DAVID JOHNSON
427 Carsonia Avenue
Pennside, Reading, Pa.
General

Dave or Snap . . . star drummer in the Dance Band . . . can be seen with Bill or Mike . . . expert on the rings . . . his career in the Air Force will keep him flying high.

Senior Band 10, 11, 12; Dance Band 10, 11, 12; Track 10; Junior Band Award 10; Senior Band Award 11; Senior High Cross Country 10; P.T.A. Program 11; Gym Exhibition 11, 12.

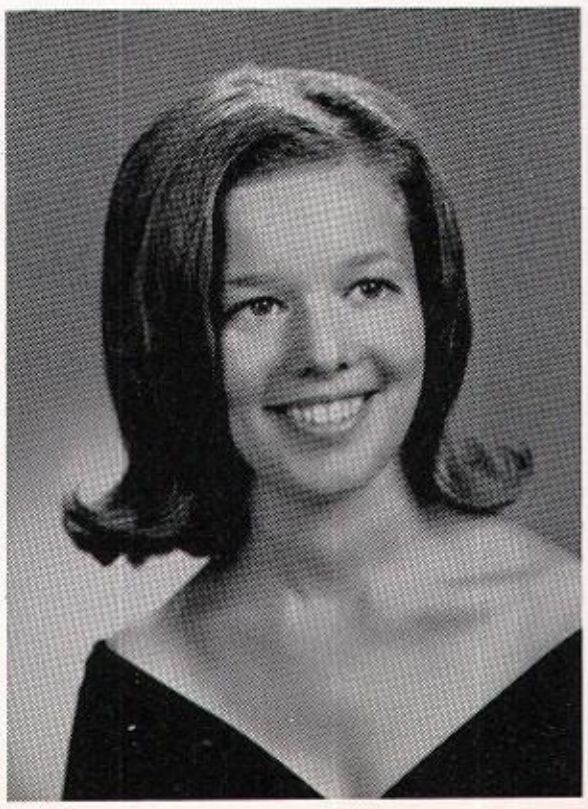

CATHARINE JONES
612 Byram Street
Pennside, Reading, Pa.
Business—Clerical

Cathy . . . a friendly smile for all . . . always sewing . . . a whiz at hair styling . . . enjoys talking, dancing, or just relaxing . . . deserves the best of luck in the future as a hairdresser.

Senior Chorus 10; Y-Teens 11.

SUSAN E. KANTNER
918 Byram Street
Pennside, Reading, Pa.
Business—Secretarial

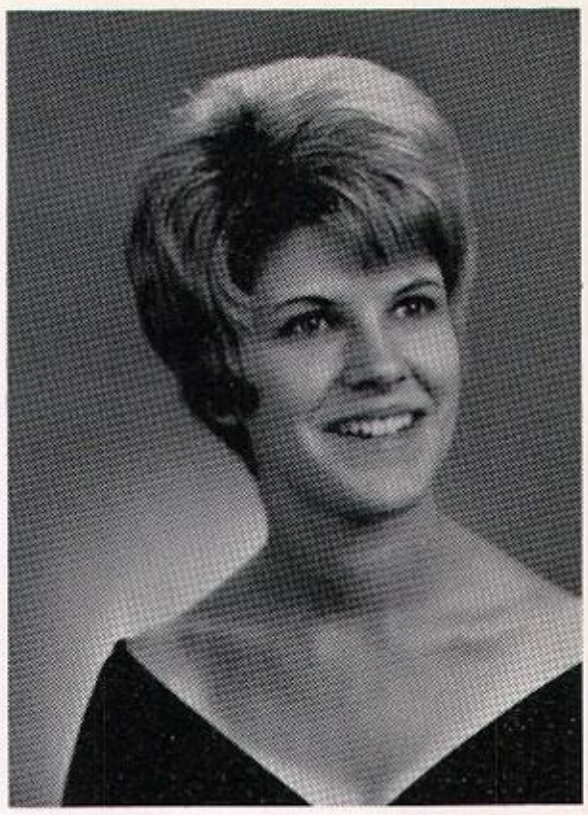

Susie . . . usually silent . . . flashes a bright smile . . . easy to get along with . . . listens to the radio at every chance . . . may the future as a secretary be a fulfilling one.

"Operation Ditto" 11; "Operation Typist" 11, 12; Future Business Leaders of America 11, 12; Usherettes 12.

DIANE G. KEMMERLING
220 Woodvale Avenue
Mt. Penn, Reading, Pa.
Academic—Liberal Arts

Diane . . . quiet but always smiling . . . a whiz at any sport . . . National Honor Society . . . a high-stepping majorette . . . enjoys reading a good book . . . usually seen with Fritzi . . . lots of success in the future as a language major.

Girls' Varsity Basketball 10, 11, Co-Captain, 12; Girls' Hockey Team 10, 11, Co-Captain 12; National Honor Society 10, 11, 12; Majorettes 11, 12; Assemblies 10, 11; Play Committees 11; German Fruhlingsfest at Albright 10; Honor Roll 10, 11; Homeroom Officers President 10; Girls' Softball 10, 11; American Legion Essay Contest 11.

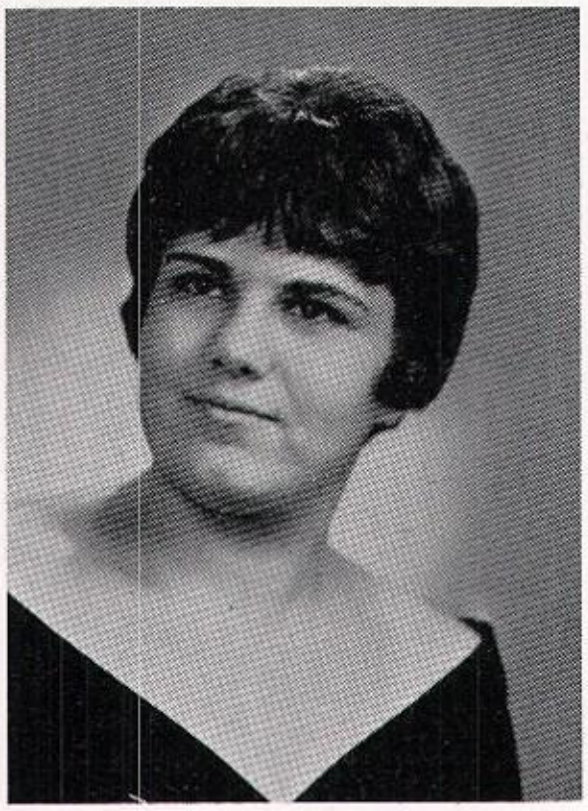

64

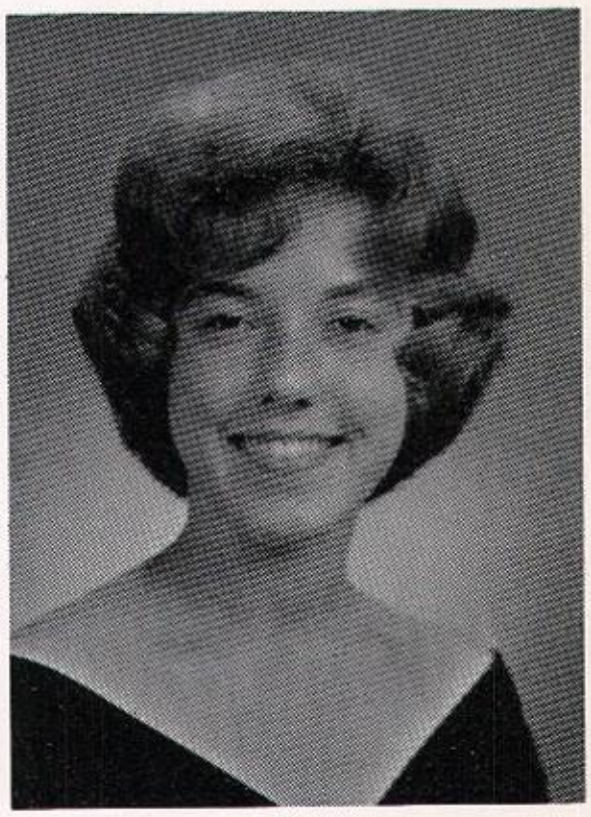

MARY ANN KOUKOULIS
173 Melrose Avenue
Stony Creek Mills, Reading, Pa.
Business—Clerical

"Mak" . . . one of the girls . . . friendly . . . easy-going . . . usually with Lauren . . . avid record fan . . . likes a good joke . . . and can tell some, too . . . we wish her success in the accounting field.

PENN ALMA 12; Assemblies 11; "Operation Ditto" 11, 12, "Operation Typist" 11, 12; Future Business Leaders of America 11, 12.

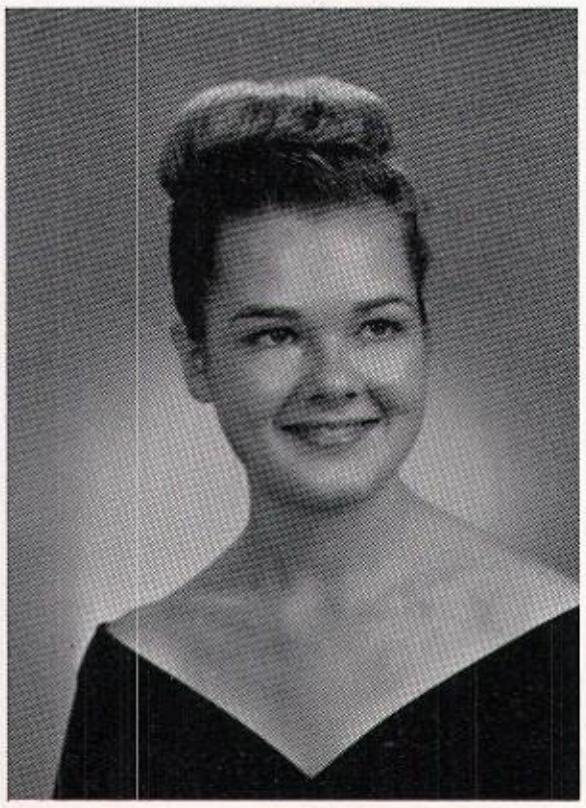

HELEN M. KROPP
2598 Grant Street
Mt. Penn, Reading, Pa.
Academic—Scientific

Peggy . . . quiet but always ready for fun . . . remember those biology classes? . . . a member of the Model U.N. and Senior Band . . . can be found whizzing around in her little V.W. . . . best of luck in your career in biological research.

Senior Band 10, 11, 12; Y-Teens 10, 11, 12; Assemblies 10, 11; Class Plays 11, 12; Model U.N. 11, 12; American Legion Essay Contest 11; Honor Roll 10; Homeroom Officers Secretary 10; German Fruhlingfest at Albright 10.

EILEEN M. LANDIS
710 Brighton Avenue
Pennside, Reading, Pa.
Academic—Liberal Arts

"Come on, Mounts, let's win," . . . that's Eileen . . . peppy cheerleader . . . some know her as "Mae" . . . a flashing smile to match her sense of humor . . . a WAC in the senior play . . . a journalist to be.

Girls' Hockey Team 10, 11 12; Cheerleader 11, 12; PENN ALMA 12; PENN POST 11; Y-Teens 10, 11; Treasurer 12; Intramural Sports 11; Assemblies 10, 11, 12; Class Plays 11, 12; Homeroom Officers Treasurer 10; Girls' Leader Corps 11, 12.

BRYAN JAMES LEITHISER
130 North 25 Street
Mt. Penn, Reading, Pa.
Academic—Liberal Arts

Leights . . . quiet . . . but loves a good joke . . . witty remarks . . . and typing class . . . psychology will be his future study.

Class Plays 12.

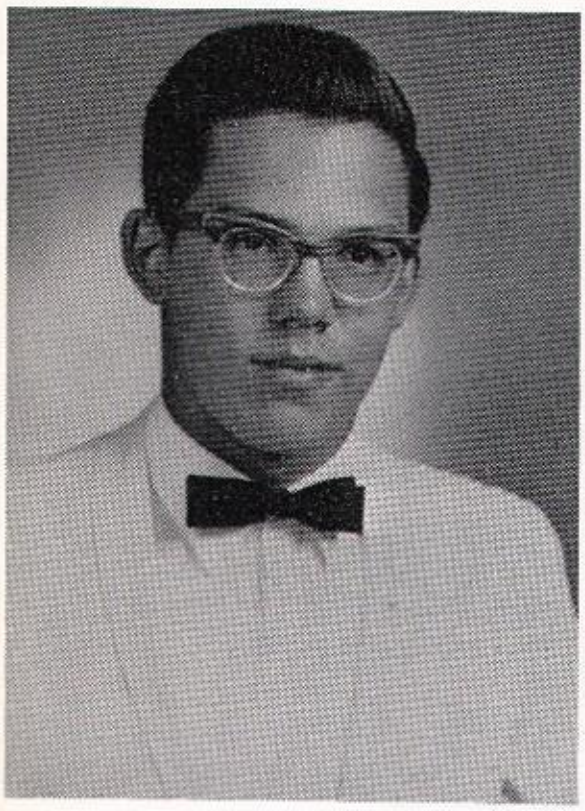

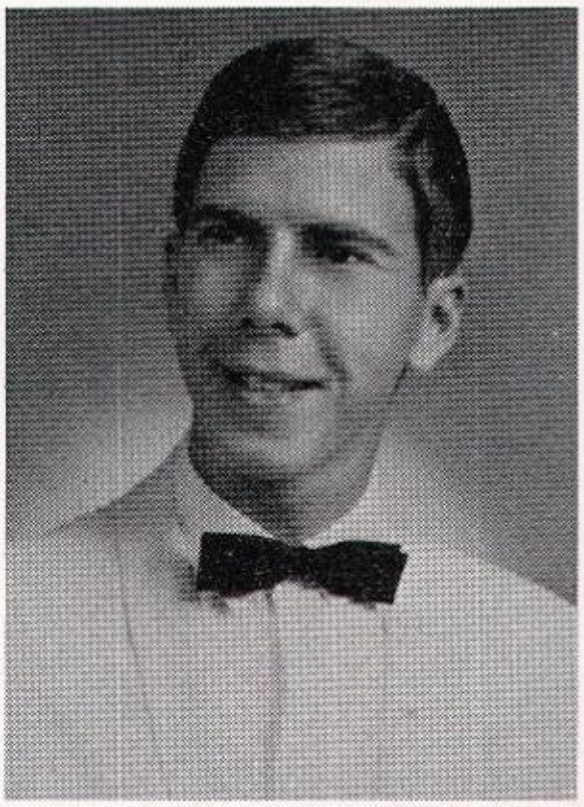

64

LARRY A. LENHART
2606 Philmay Terrace
Mt. Penn, Reading, Pa.
Academic—Technical

Larry . . . trombonist in the Senior Band . . . can be seen driving a blue Plymouth . . . enjoys collecting coins and stamps . . . always ready to lend a helping hand . . . oh! those English classes . . . an accounting career awaits him in the future.

PENN ALMA 12; Senior Band 10, 11, 12; Dance Band 10, 11, 12; Assemblies 10, 11; Play Committees 12; American Legion Essay Contest 11; German Fruhlingsfest at Albright 10; Senior Band Award 11.

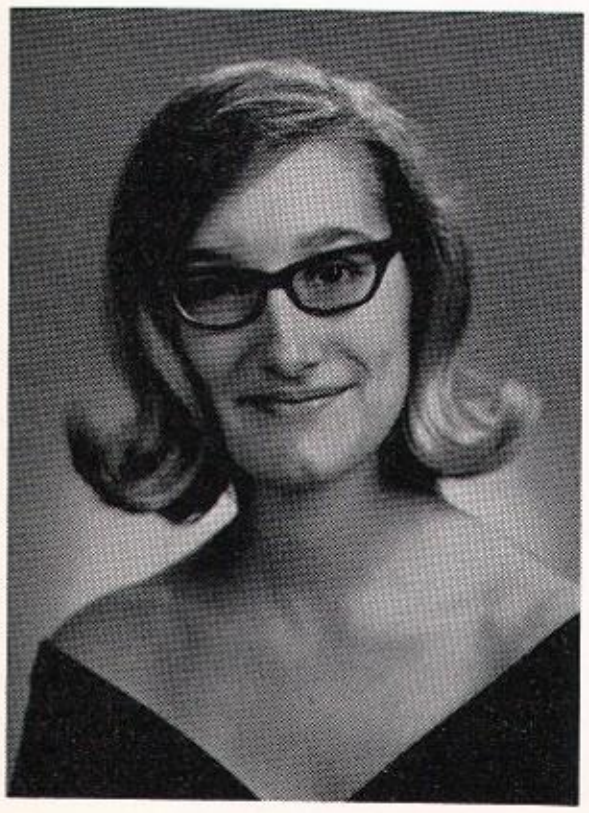

ELIZABETH ANN LEVAN
823 North 25 Street
Pennside, Reading, Pa.
Academic—Liberal Arts

Ann . . . her face is usually obscured by blonde hair . . . director of Senior Play . . . Y-Teen Secretary . . . a quick sense of humor . . . an avid knitter who enjoys reading . . . a career as a dental hygienist awaits her.

Girl's Hockey Team 10, 11; PENN ALMA 12; Y-Teens 10, 11, Secretary 12; Service Club 11, 12; Intramural Sports 12 Assemblies 10, 11; Class Plays 11, Director 12; Play Committees 11, 12; American Legion Essay Contest 11; Poster Club Secretary 12; Make-up Committee 11, 12.

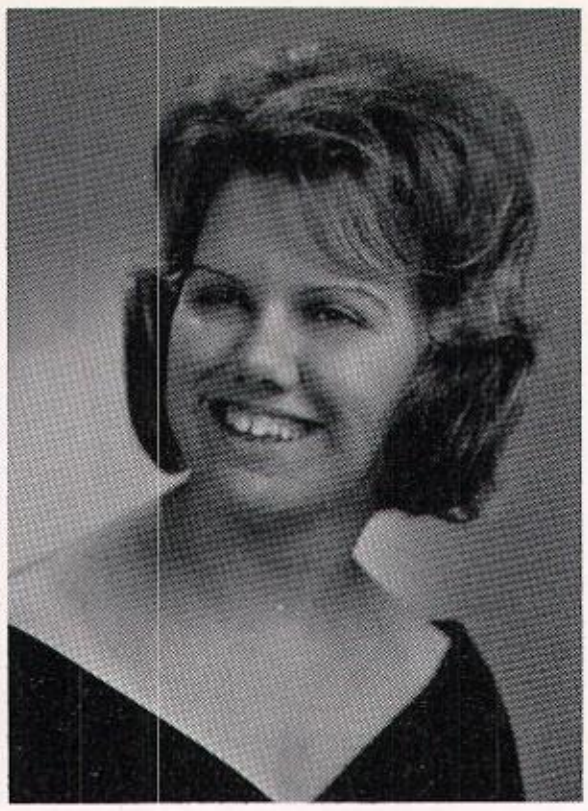

BARBARA ANN MARTIN
2425 Filbert Street
Mt. Penn, Reading, Pa.
Business—Secretarial

Barbara . . . quiet . . . cheery disposition . . . eager helper in any "Operation Ditto" project . . . proponent of frequent changes in hair styles . . . may she have lots of luck in the the future as a secretary.

Usherettes 11, 12; "Operation Ditto" 11, 12; "Operation Typist" 11; Future Business Leaders of America 11, 12.

DONALD L. MATZ
2539 Glen Terrace
Mt. Penn, Reading, Pa.
Academic—Scientific

Donnie . . . one of our star basketball players . . . President in the Senior Class Play . . . easy going . . . and suave . . . remember your broken leg . . . Donnie's pleasing manner will insure a good future in the field of architecture.

Soccer 10, 11, 12; Basketball J.V. 10; Varsity Basketball 10, 11, 12; PENN ALMA 12; PENN POST 12; Key Club 11, 12; Assemblies 11; Track 10, 11, 12; Class Plays 11, 12; Play Committees 12; Boys' Leader Corps 12; Homeroom Officers Vice-President 11, 12; American Legion Essay Contest 11.

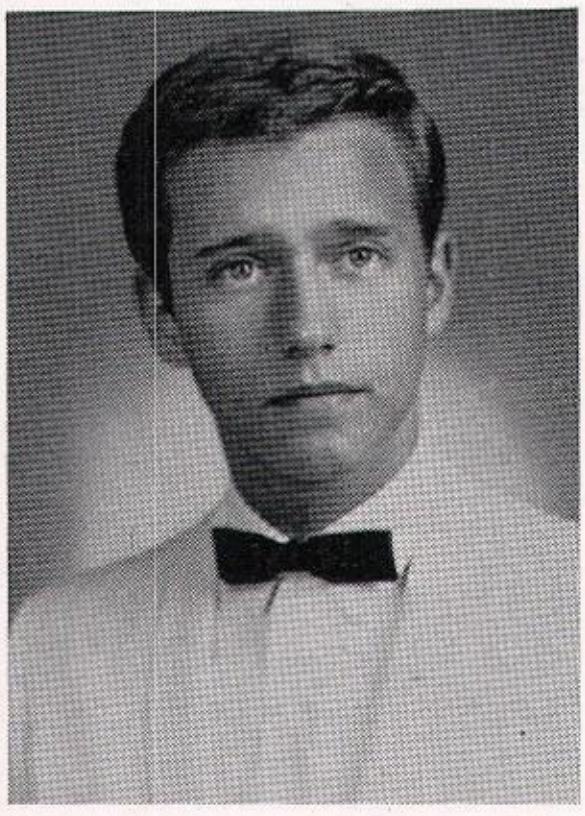

64

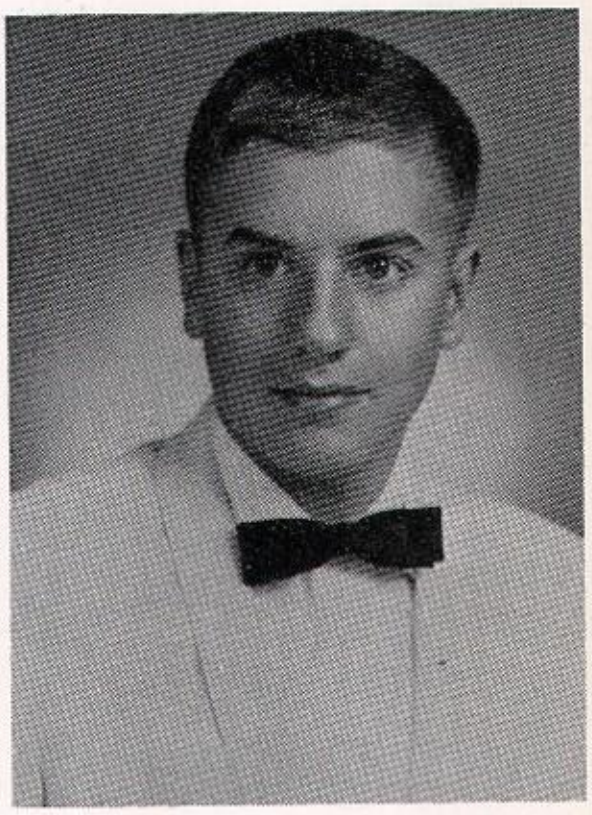

ROBERT McCRUDDEN
102 Harvey Avenue
Pennside, Reading, Pa.
Academic—Scientific

Bob . . . is an industrious member of stage crew . . . and a good worker for Key Club . . . avidly participates in skiing, tobogganning, and other mountain sports . . . best of luck to this future forester.

Basketball, J.V. 10; Cross Country 10; United Nations Club 11; Key Club 12; Stage Crew 10, 11, 12.

SUZANNE G. MELLINGER
919 Penndale Avenue
Pennside, Reading, Pa.
General

Susie . . . our little equestrienne . . . lively and always ready for fun . . . will you ever forget French class? . . . usually seen with Sandy . . . a member of the PENN ALMA staff . . . we wish you happiness in the teaching profession.

PENN ALMA 12; Assemblies 10; Play Committees 11, 12.

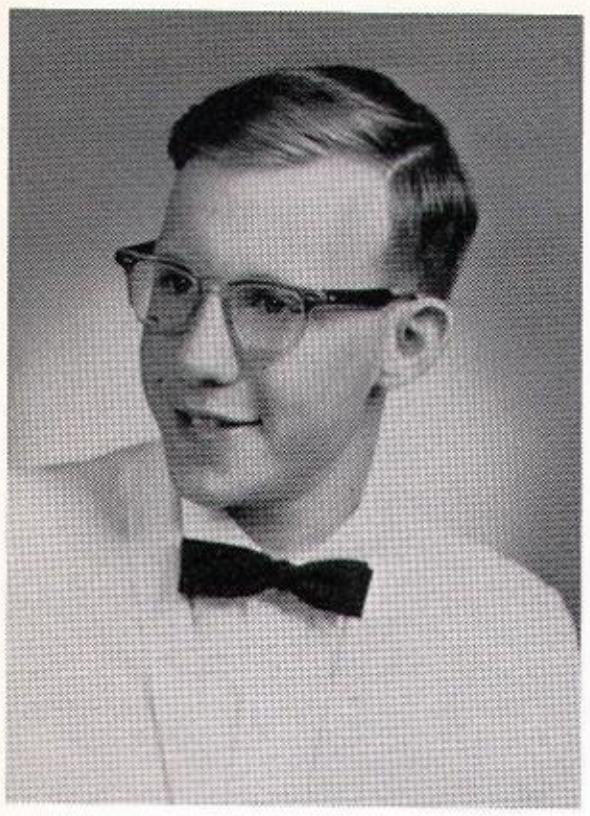

JAMES MENDELSOHN
600 North 25th Street
Pennside, Reading, Pa.
Academic—Technical

Jim . . . missed out on his senior year at Mt. Penn . . . but he beat us to college by a year . . . always remembered for his timely comments . . . we wish you nothing but success in all you attempt.

Basketball J.V. 11; PENN POST 10, 11, 12; National Honor Society 11; Debating Team 10; American Legion Essay Contest 11. (Early Admission—Temple University).

CAROL ANN MERLUZZO
2141 Fairview Avenue
Mt. Penn, Reading, Pa.
Academic—Technical

Skullbone . . . a famous grin . . . knows the latest news . . . a plumber in the Junior Play . . . lends a hand to the PENN ALMA . . . lively . . . witty . . . Carol will bring much cheer in her career as a nurse.

PENN ALMA 12; Y-Teens 10, 11; Service Club 11; Assemblies 10, 11; American Legion Essay Contest 11; Junior Red Cross Co-Leader 10; Class Plays 11, 12; Play Committees 11.

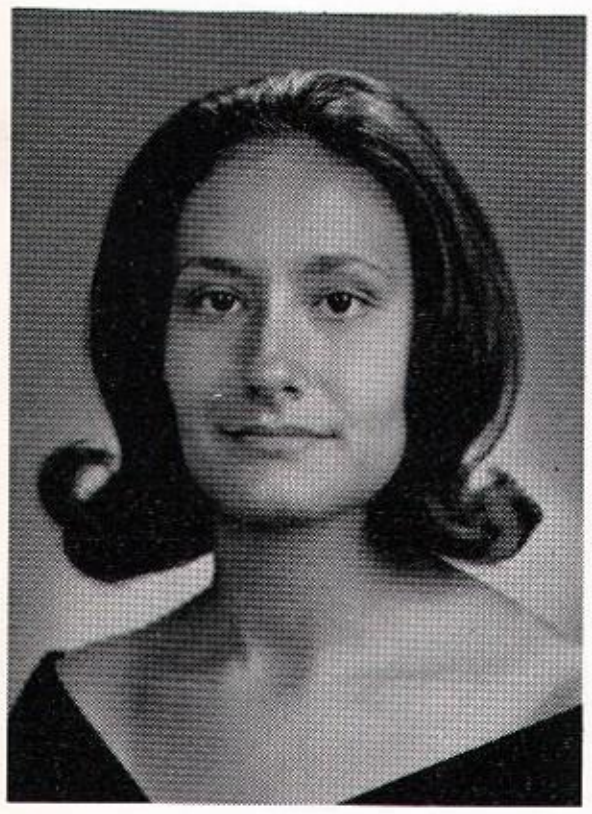

64

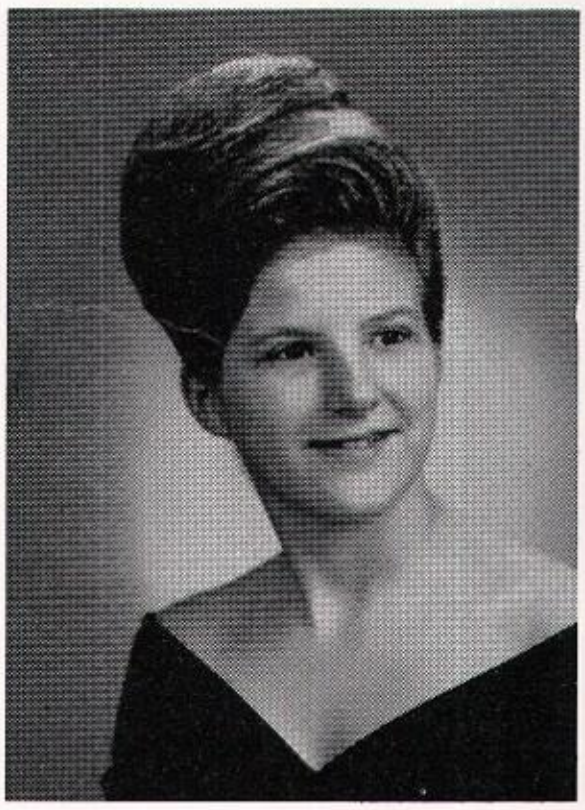

SHIRLEY ANNETTE MEYERS
229 Friedensburg Road
Mt. Penn, Reading, Pa.
Business—Secretarial

Dolly . . . a whiz on roller skates . . . most dependable senior lass . . . her fingers really fly over those typewriter keys . . . may her future as an executive secretary bring her nothing but success.

PENN ALMA Business Manager 12; National Honor Society 12; Usherettes 11; Assemblies 11, 12; Play Committees 11; "Operation Ditto" 11, 12; "Operation Typist" 11, 12; Future Business Leaders of America Vice-President 11; President 12.

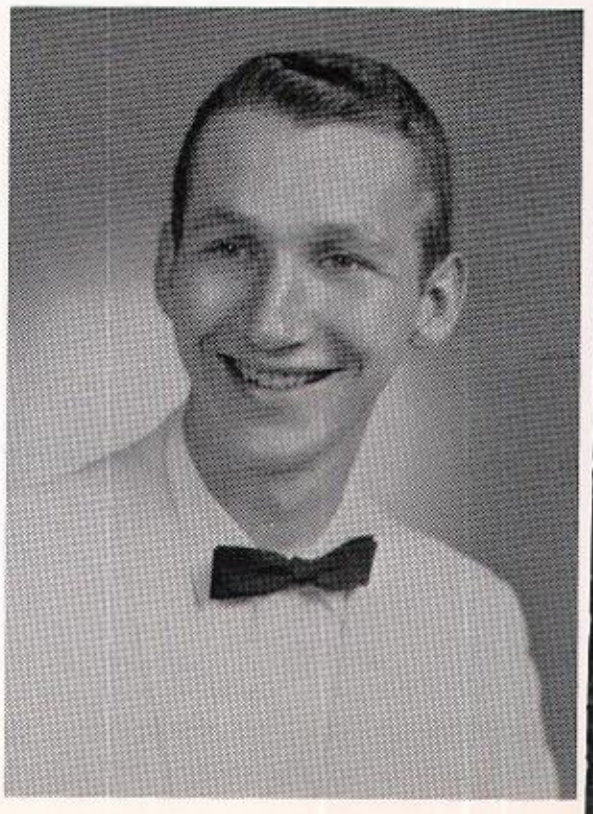

ROBERT R. MILLAR
R. D. 4
Reading, Pa.
General

"Moon Dog" . . . easy going and always ready to help . . . willing worker for F.B.L.A. and "Operation Ditto" . . . hunting is a favorite pastime . . . best of luck in the future, Bob.

Intramural Sports 12; German Fruhlingsfest at Albright 10; Future Business Leaders of America 12; "Operation Ditto" 12.

DOUGLAS R. MILLER
814 North 26th Street
Pennside, Reading, Pa.
Academic—Liberal Arts

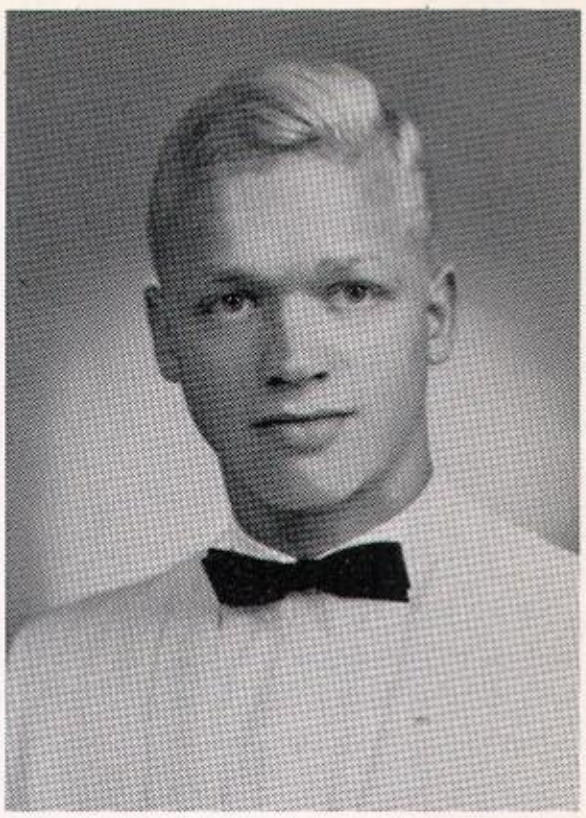

Doug . . . a handsome blonde . . . "steady man" . . . Will Tatum in the Senior Play . . . enjoys swimming . . . a budding artist . . . good natured . . . a red convertible . . . much luck and happiness in the future in the art profession.

Varsity Basketball 10, 11; PENN ALMA 12; Stage Crew 10, 11, 12; Intramural Sports 11, 12; Assemblies 10, 11, 12; Class Plays 11, 12; S. I.A.F. Award 11; Stage Crew Plaque 12; Future Teachers of America 12; Senior High Cross Country 10; Homeroom Office President 10, 11; Poster Club 12.

SHARON LYNNE MILLER
224 Melrose Avenue
Stony Creek Mills, Reading, Pa.
Academic—Liberal Arts

Sharon . . . our Petite senior . . . a smile that attracts all . . . a member of Future Teachers of America . . . a beauty on the balance beam . . . enjoys a good book . . . usually seen with Carol . . . good luck as an elementary teacher.

Cheerleader 10; PENN ALMA 12; Y-Teens 11, 12; Assemblies 10, 11, 12; Student Council 12; Class Plays 11, 12; Play Committee 11; Future Teachers of America 10, 11, 12; Class Officers Secretary 11; Homeroom Officers Secretary 10, 11; Girls' Leader Corps 10, 11, 12.

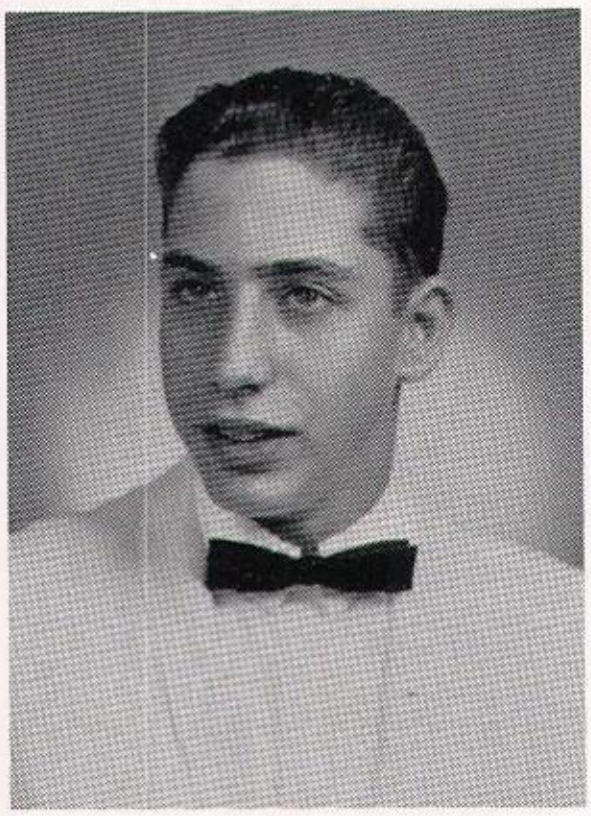

64

MORTON ALLAN MILLHAUSER
904 North 26th Street
Pennside, Reading, Pa.
Academic—Scientific

Mort . . . tells the corniest jokes . . . ping-pong champ . . . always snapping pictures . . . three years on the projection crew . . . the best of luck to this future engineer.

Soccer 11, 12; Key Club 10, 11, 12; Projection Crew 10, 11, President 12; Intramural Sports 10, 11, 12; Assemblies 11; German Fruhlingsfest at Albright 10; American Legion Essay Contest 11.

LINDA LOUISE NEIN
2254 Woodvale Avenue
Mt. Penn, Reading, Pa.
Business—Secretarial

Linda . . . quiet, but always ready for fun . . . homeroom treasurer for three years . . . an avid sewer . . . a member of the PENN ALMA staff . . . one of our great softball players . . . good luck in the secretarial field, Linda.

Girls' Varsity Basketball 11; PENN ALMA 12; Usherettes 11, 12; Y-Teens 11; Assemblies 10; Play Committees 11; Homeroom Officers Treasurer 10, 11, 12; "Operation Ditto" 11, 12; Girls' Softball 10, 11, 12; Future Business Leaders of America Treasurer 11, 12.

LINDA A. NOCK
2544 Cumberland Avenue
Mt. Penn, Reading, Pa.
Academic—Liberal Arts

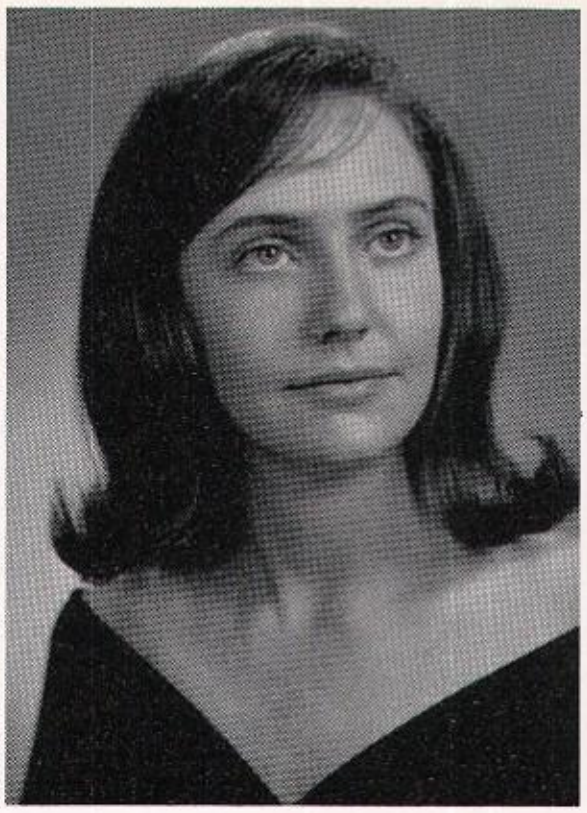

Lan . . . dark haired . . . big smile for all . . . always busy . . . usually seen with Lynn, Fuzzy, and Ann . . . adept at coining new words . . . Miss Johnson in the Senior Class Play . . . the best of luck, Linda, in the field of dramatics.

PENN ALMA 12; PENN POST 11; Y-Teens 10, 11, 12; Assemblies 10; Student Council 11; College Seminars Attended Gettysburg 10; Future Teachers of America Treasurer 11; Junior Red Cross Leader 10.

CAROL A. POLLAK
2704 Orchard Lane
Mt. Penn, Reading, Pa.
Academic—Liberal Arts

Fuzzy . . . the girl with the candid outbursts . . . and friendly smile . . . "You're Kidding!" . . . beautiful clothes an hand-knit sweaters . . . always ready with helpful suggestions . . . that famous laugh . . . best of luck in life . . . and with your college career.

PENN ALMA 12; PENN POST 11; Y-Teens 11, 12; Assemblies 10, 11, 12; Class Plays 11, 12; Play Committees 12..

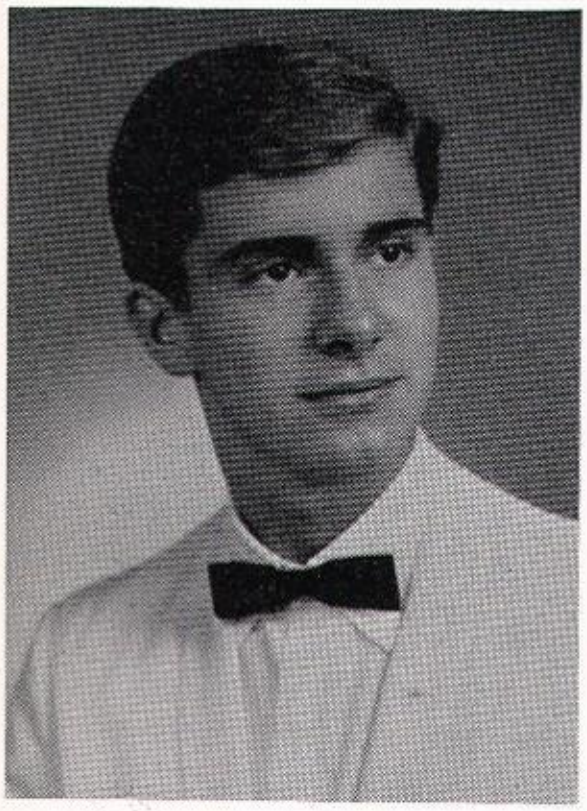

64

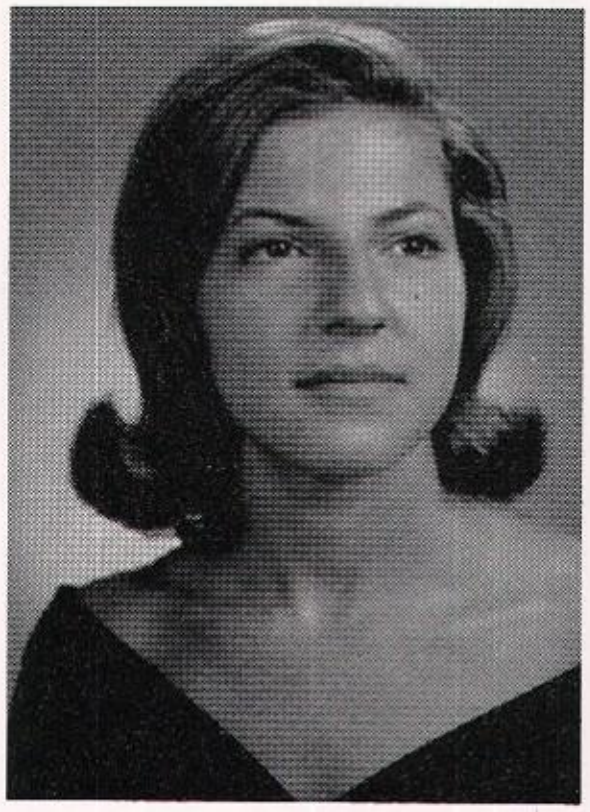

JEAN B. PRICE
212 Laurel Avenue
Mt. Penn, Reading, Pa.
Academic—Technical

Jean . . . neat clothes . . . Tully's coming . . . fabulous dancer . . . drives a mean little Ghia . . . usually seen with George . . . the field of medicine beckons this aspiring young man.

PENN ALMA 12; PENN POST 12; Key Club 10, 11, 12; Intramural Sports 11, 12; Assemblies 9, 11, 12; Class Plays 11, 12; Play Committees 12; Model U.N. 11, 12; American Legion Essay Contest 11; Student Council 9.

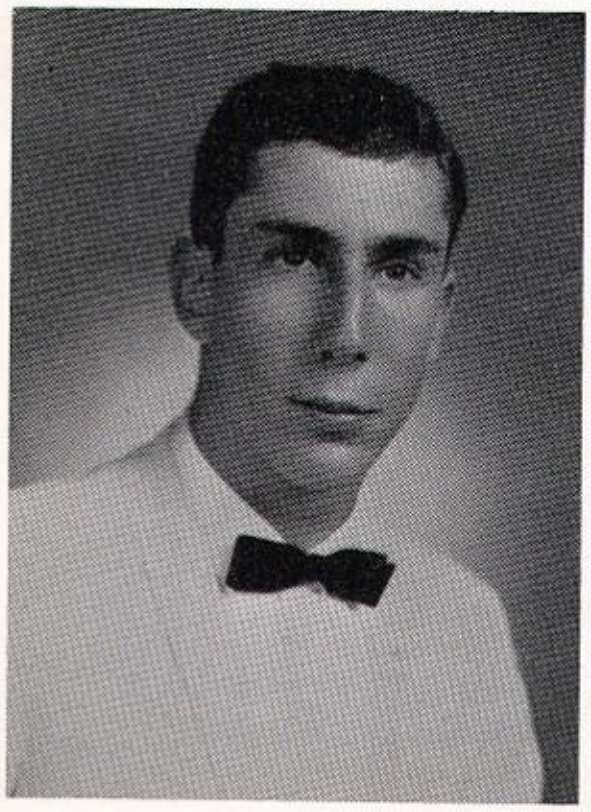

JOSEPH RAVETZ
2512 Park Street
Pennside, Reading, Pa.
Academic—Scientific

Joe . . . easy going . . . never a dull moment with Joe . . . one of "Bartle's Boys" . . . a member of the Model U.N. . . . debating team . . . spare time is spent selling at the Pharmacy and playing golf . . . much luck and great happiness in the future, Joe.

Basketball J.V. 11; Varsity Basketball 12; Senior Band 10; Debating Team 10, 11, 12; Intramural Sports 10; Assemblies 10, 11; Baseball 10; Model U.N. 11, 12; American Legion Essay Contest 11; German Fruhlingsfest at Albright 10; Honor Roll 10; Senior High Cross Country 10; Class Play 12.

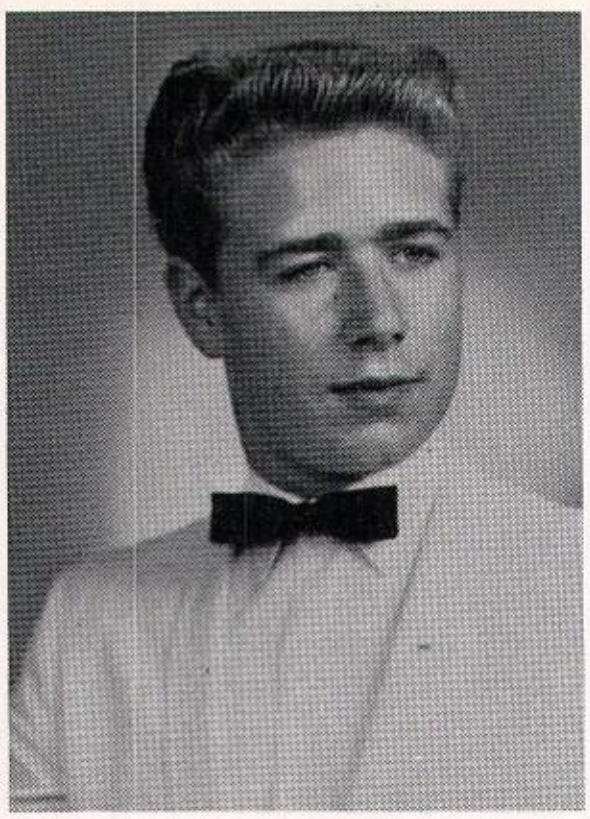

SCOTT D. REED
22 Marshall Avenue
Stony Creek Mills, Reading, Pa.
General

Scott . . . enjoys hunting . . . and cars . . . sports rate high . . . expert with a gun . . . the best of luck for this future mechanic.

Intramural Sports 10, 12.

JAMES E. REEVER
2136 Perkiomen Avenue
Mt. Penn, Reading, Pa.
Academic—Scientific

Jimmy . . . brown hair and glasses . . . good sense of humor . . . hard worker . . . famous soldier act . . . track and cross country star . . . likes any sport . . . the best of luck to this future Marine.

Senior Band 10; Assemblies 11; Track 10, 12; Play Committees 11; American Legion Essay Contest 11; German Fruhlingsfest at Albright 10; Senior High Cross Country 11, 12; Senior Class Play 12.

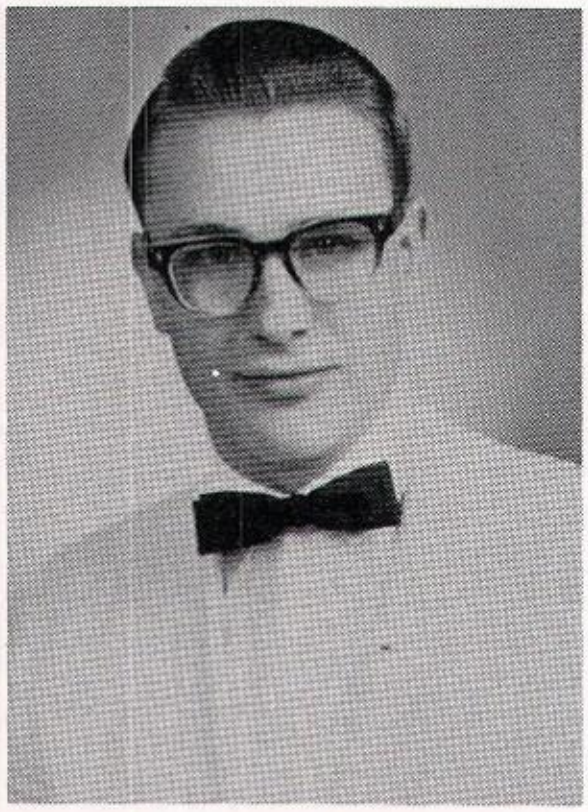

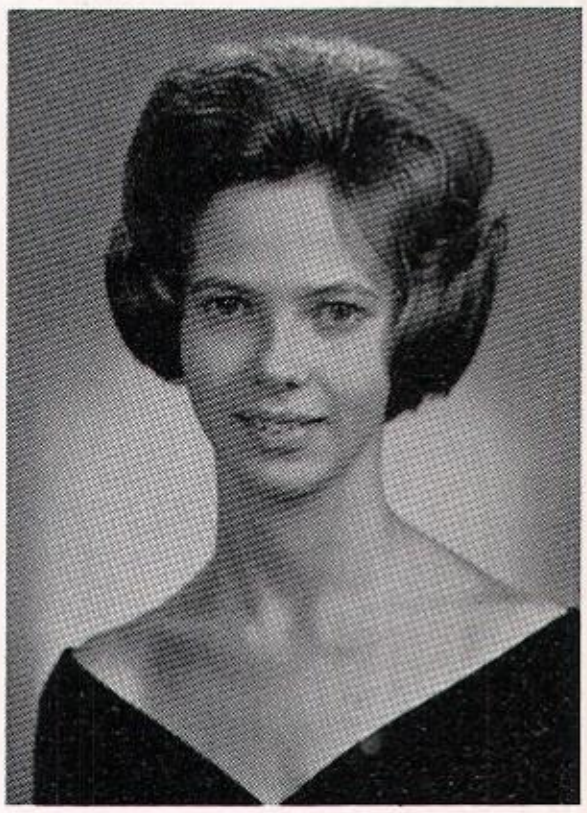

SANDRA FAY RIEGEL
618 Byram Street
Pennside, Reading, Pa.
Academic—Liberal Arts

Brown-haired . . . blue-eyed . . . Sandy . . . grinning if not laughing . . . lively gal . . . excels in her sewing ability . . . usually seen with Chris and Bev . . . she'll make a chic airline hostess.

Y-Teens 10, 11; Intramural Sports 11; Class Plays 11; German Fruhlingsfest at Albright 10.

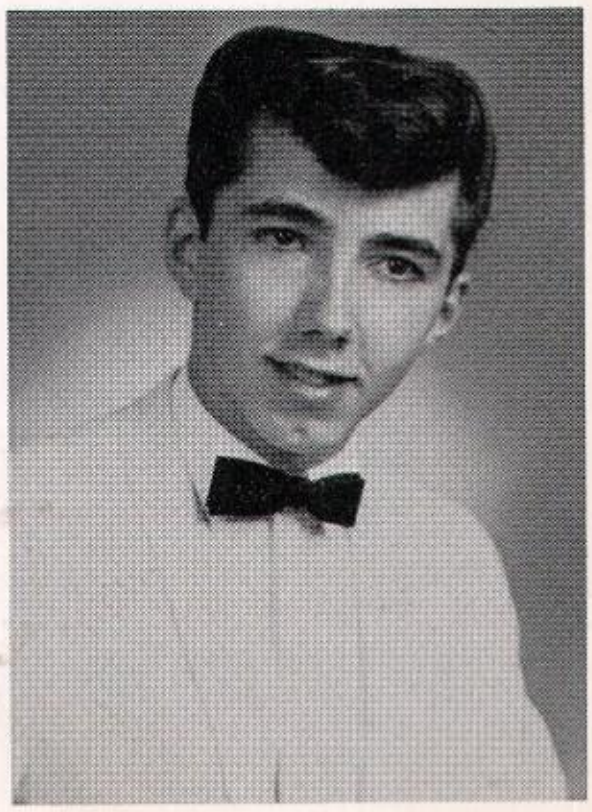

RICHARD LANCE RIGGS
4 Midland Avenue
Stony Creek Mills, Reading, Pa.
Academic—Liberal Arts

Friendly . . . quiet . . . describes our Rich . . . likes hunting immensely . . . travels with Jim . . . enjoys shop . . . may his future be a successful one.

Soccer 10; Play Committees 11, 12; German Fruhlingsfest at Albright 10; American Legion Essay Contest 11.

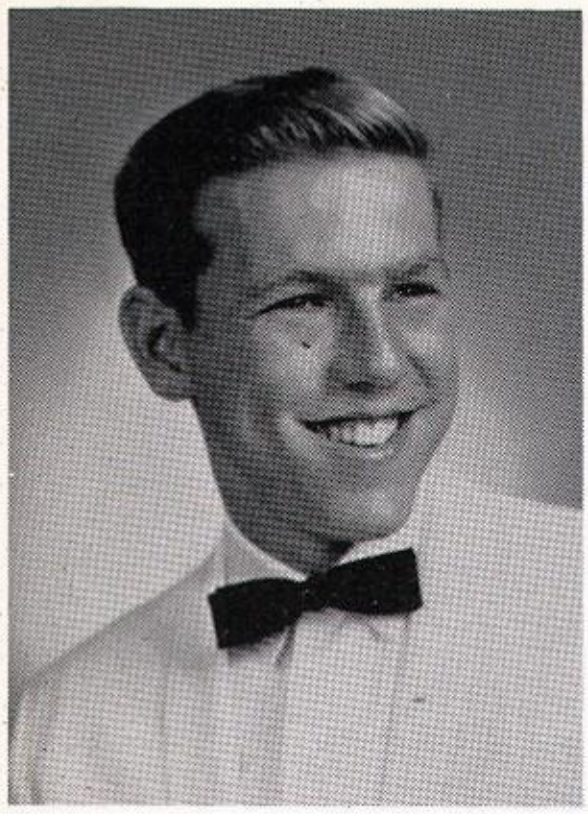

MICHAEL EDWARD ROLAND
505 Friedensburg Road
Pennside, Reading Pa.
Academic—Scientific

Mike . . . boyish grin . . . good at any sport . . . blows a 'mean' trumpet . . . one of the Buccaneers . . . calling Count Mountjoy . . . always co-operative . . . we wish nothing but success to this future dentist.

Soccer 10, 11; Captain 12; Basketball J.V. 10; Varsity Basketball 11, 12; PENN ALMA 12; PENN POST 12; Senior Band 10, Secretary 11, President 12; Dance Band 10, 11, 12; Play Committees 11; Assemblies 10, 11; Baseball 10, 11, 12; Class Plays 11, 12; American Legion Essay Contest 11; German Fruhlingsfest at Albright 10, 11; Sharman Band Award 11; Boys' Leader Corps Treasurer 11; Vice-President 12; Class Officers President 10, 11.

JUDITH ANN SASSAMAN
2625 Fairview Avenue
Mt. Penn, Reading, Pa.
Academic—Liberal Arts

Judy . . . long, raven locks . . . tremendous sense of humor . . . where Karen is, you're sure to find Judy . . . energetic PENN ALMA assistant editor . . . here's to your success with language in college.

PENN ALMA Assistant Editor 12; PENN POST 10, 11; Color Guard 10, 11, 12; Y-Teens 10, 11, 12; Intramural Sports 11, 12; Assemblies 10, 11, 12; American Legion Essay Contest 11; German Fruhlingsfest at Albright 10.

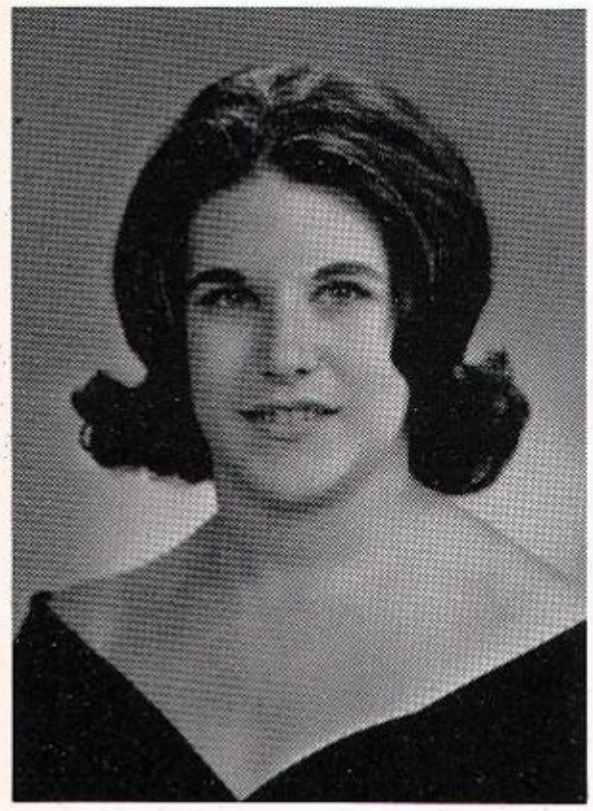

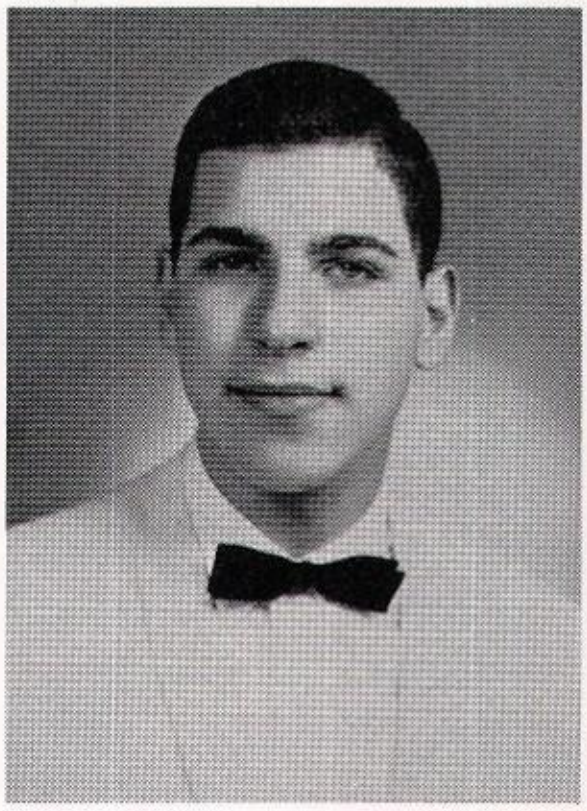

BARRY J. SAUL
2622 Cumberland Avenue
Mt. Penn, Reading, Pa.
Academic—Scientific

Barry . . . one of our ambitious PENN ALMA assistant editors . . . will always be remembered for his portrayal of Claud in the Junior Class Play . . . and an active member of Key Club . . . always on the go . . . may you find great success in your future as a doctor.

PENN ALMA Assistant Editor 12; PENN POST 10; Key Club 10; Parlimentarian 11; Parlimentarian and Corresponding Secretary 12; Assemblies 11; Class Plays 11, 12; Model U.N. Club 11, 12; American Legion Essay Contest 11; Band 10.

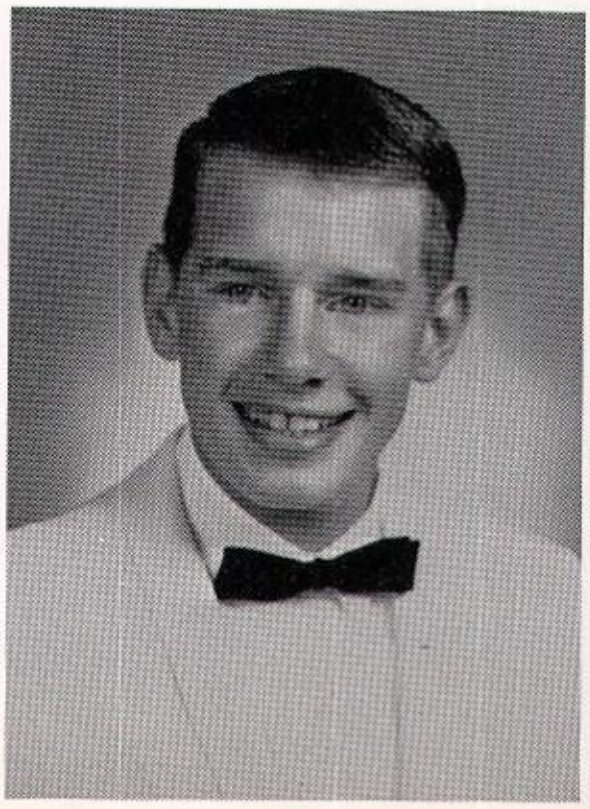

BARRY W. SCHELL
1134 Carsonia Avenue
Stony Creek Mills, Reading, Pa.
Academic—Scientific

"Barr" . . . usually found with the gang . . . full of witty remarks . . . always ready for a laugh . . . friendly and efficient . . . enjoys an exciting game of football . . . Barry's sincerity and personality will advance his ambition to be a Midshipman.

Assemblies 11; Track; Golf 10; Class Plays 11; Play Committees 11; American Legion Essay Contest 11; Homeroom Officers Vice-President 11; Boys' Leader Corps 12; Gym Exhibition 10, 11, 12.

LARRY M. SCHILDT
822 North 26th Street
Pennside, Reading, Pa.
Academic—Scientific

"Swede" . . . as Larry is called by his friends . . . is well known for his interest in cars . . . also enjoys trapping . . . quiet . . . seen cruising in the black Ford . . . Larry's love of cars will make him a fine mechanic.

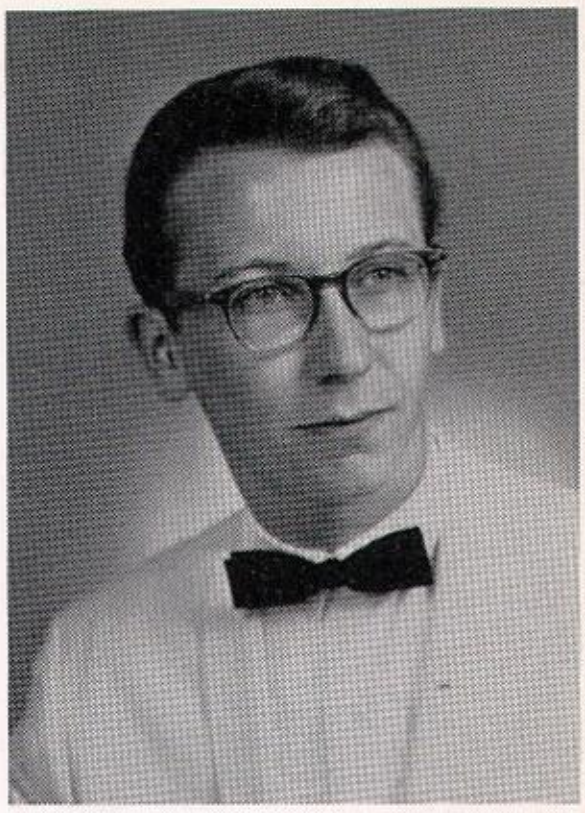

SUZANNE M. SCHULTZ
106 Antietam Road
Stony Creek Mills, Reading, Pa.
Business—Secretarial

Suzie . . . as she's known to her friends . . . always a smile . . . hard worker for F.B.L.A. and usherettes . . . may her future as a private secretary be a success.

Usherettes 11, 12; Assemblies 10; "Operation Ditto" 11, 12; "Operation Typist" 11, 12; Future Business Leaders of America 11, 12.

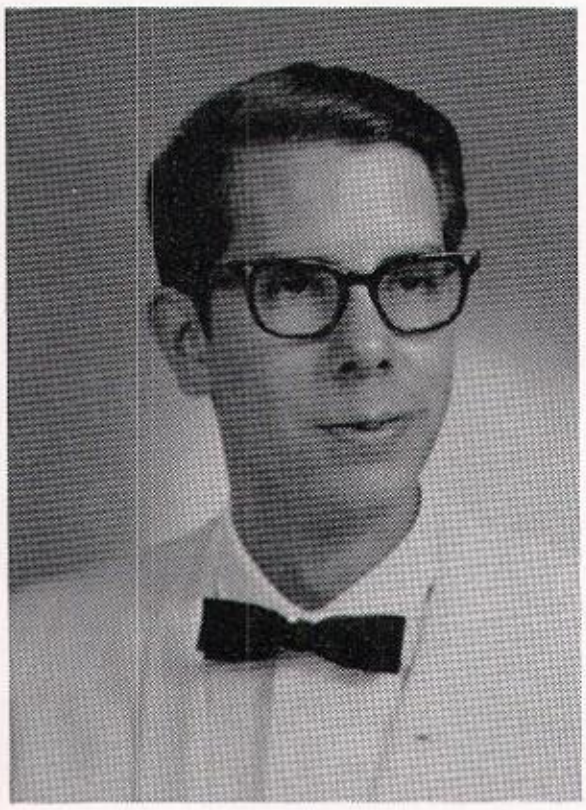

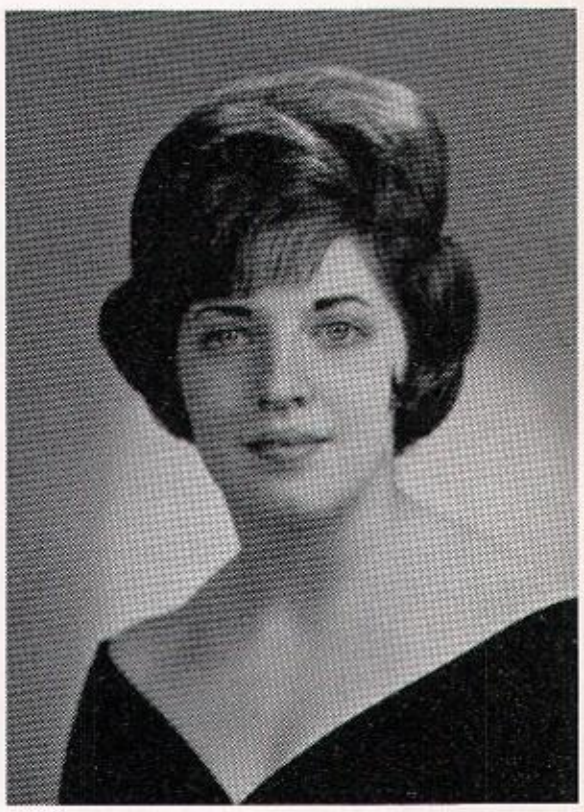

64

GEORGE SEIDEL
108 Mayer Avenue
Pennside, Reading, Pa.
Academic—Scientific

George . . . the active Key Club president . . . has lent his talents to the cross country team . . . and demonstrates a sureness on the ski slopes of Big Boulder . . . photography is a favorite, too . . . the future spells out a successful career in law.

PENN ALMA 12; Key Club 10, Treasurer 11; President 12; American Legion Essay Contest 11; Assemblies 10, 12; Class Plays 12; Play Committees 11; Cross Country 10; Delegate to Freedoms Foundation Convention 12.

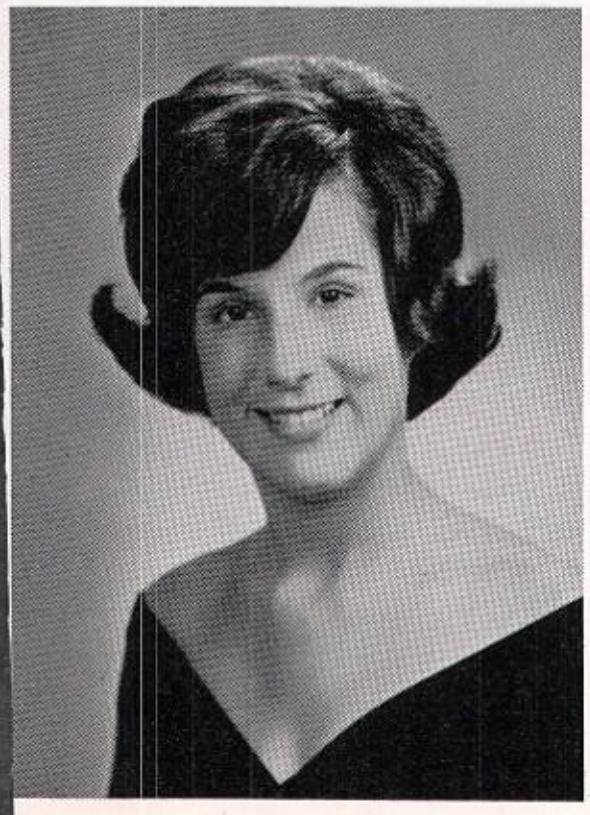

DIANA J. SELTZ
2626 Fairview Avenue
Mt. Penn, Reading, Pa.
Academic—Liberal Arts

Tall . . . slender brunette . . . that's our Diane . . . always a well-timed comment . . . a sparkling color guard . . . partial to the uneven parallel bars . . . good luck in your nursing career.

PENN ALMA 12; Color Guard 10, 11, Co-Captain 12; Y-Teens 10, 11; Service Club 10, 11, 12; Intramural Sports 11, 12; Assemblies 10, 11; Class Plays 11; Girls' Leaders Corps 11, 12.

MARLIN D. SEYLER
119 Montgomery Avenue
Stony Creek Mills, Reading, Pa.
Academic—Technical

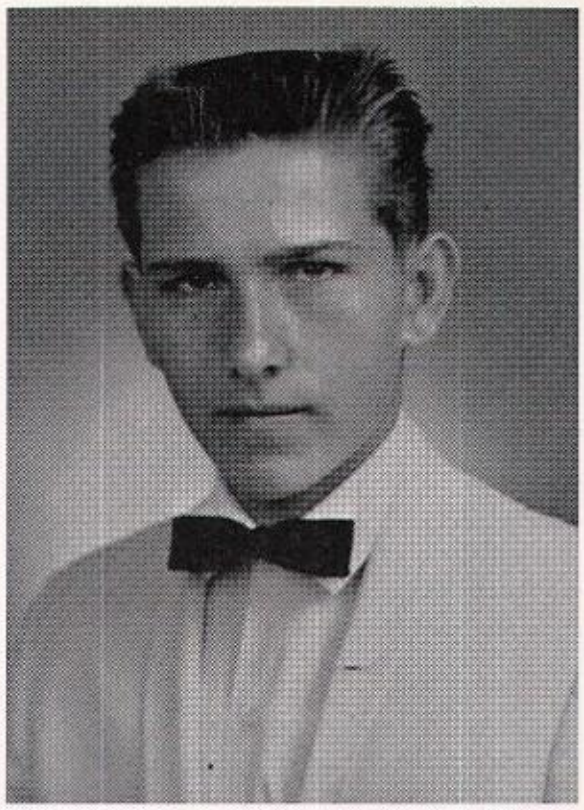

Marlin . . . one of our more reserved seniors . . . rock'n roll fan . . . remember those Deutsch classes? . . .. likes math and a joke any time . . . its "Anchors Aweigh" for this boy.

Assemblies 10, 11; American Legion Essay Contest 11; German Fruhlingsfest at Albright 10.

HENRY H. SHIRK, JR.
2700 Perkiomen Avenue
Mt. Penn, Reading, Pa.
Academic—Liberal Arts

Hank . . . varsity soccer, Intramural sports, and baseball . . . usually working on cars . . . flashing red hair . . . always a smile . . . enjoys his "jungle cruiser" . . . we wish him the best of luck as an engineer.

Soccer 11, 12; Senior Band 10; Key Club 10; Intramural Sports 11, 12; Baseball 11, 12; German Fruhlingsfest at Albright 10; Boys' Leader Corps 12.

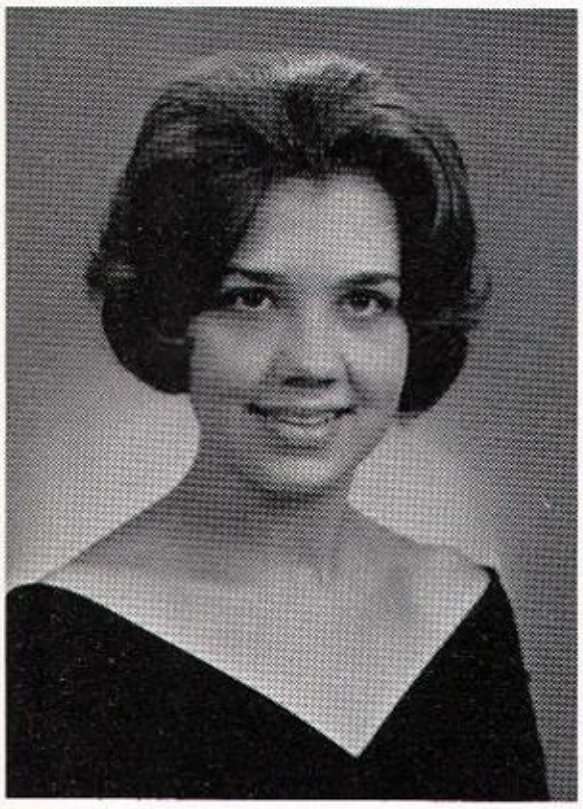

64

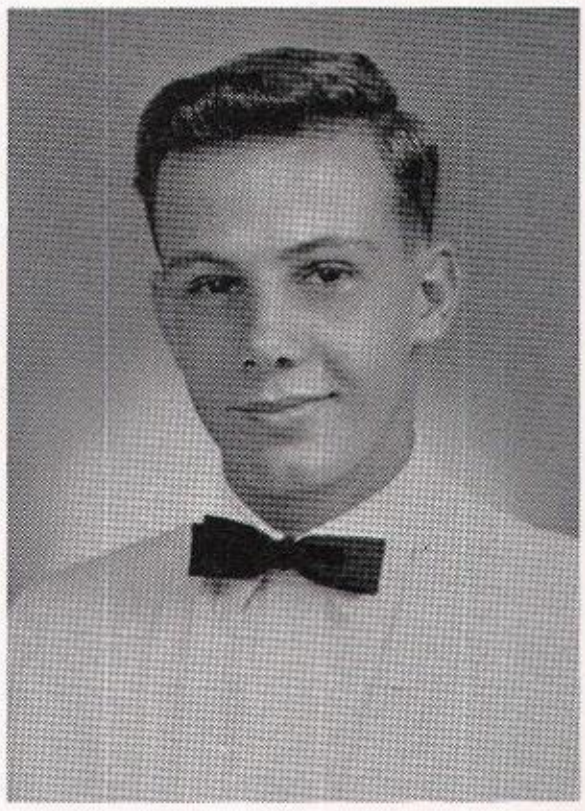

KATHARINE B. SHIRK
916 Penndale Avenue
Pennside, Reading, Pa.

Kathy or Kitty . . . enjoys a good laugh . . . will be remembered for her purple feet . . . an active Y-Teen . . . busy with student council . . . enjoys reading and writing letters . . . Kathy's warmth of personality will be an asset to her career as a nurse.

Senior Chorus 10; Y-Teens 10, 11, 12; Assemblies 10, 11; Student Council 10, 12; Class Plays 11, 12; Play Committees 11; American Legion Essay Contest 11.

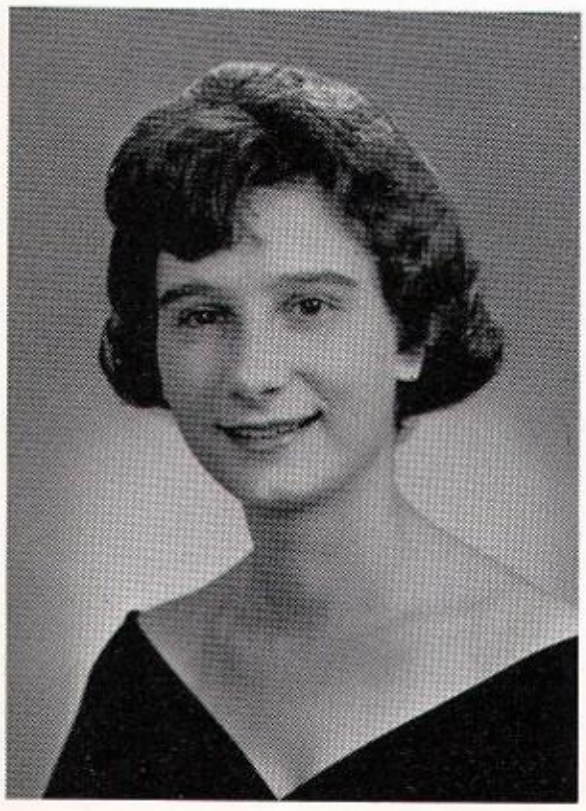

SANDRA LEE SINGLETON
1542 Friedensberg Road
Stony Creek Mills, Reading, Pa.
Business—Secretarial

Sandy . . . a busy senior . . . always willing to take on more responsibility . . . PENN ALMA typist . . . don't you just love shorthand? . . . may her work as a secretary bring her as much joy as she deserves.

PENN ALMA 12; Usherettes 11; Y-Teens 11; Senior Library Club 11, 12; Assemblies 11; "Operation Ditto" 11; "Operation Typist" 11, 12; Future Business Leaders of America 11, 12; Senior Chorus 10.

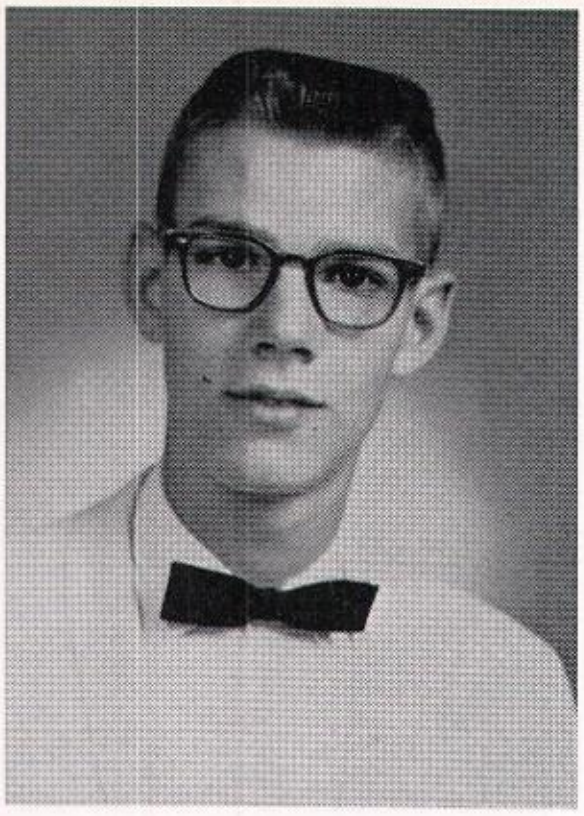

RICHARD H. STOVER
114 Hollywood Avenue
Mt. Penn, Reading, Pa.
Academic—Liberal Arts

Tall . . . on the thin side . . . that's Dick . . . usually seen with Jim, Doug or Larry . . . vice-president of band . . . a willing helper . . . always friendly and sincere . . . Dick's attributes will assure him success in a music career.

PENN ALMA 12; Senior Band 10, 11, Vice-President 12; Dance Band 10, 11, 12; Assemblies 11; Play Committees 11, 12; Chiarelli's Music Award 11; Future Teachers of America 12; Class Play 12; District Band 11, 12; County Band 10, 11, 12; Region II State Band 12.

SHERRY H. STEPHENS
2128 Perkiomen Avenue
Mt. Penn, Reading, Pa.
Academic—Liberal Arts

Sherry . . . our stylish and cute Miss Petite . . . fun loving . . . those beautiful sweaters . . . teaches swimming to handicapped children . . . lots of luck to Sherry in the field of elementary teaching.

PENN ALMA 12; PENN POST 11, 12; Y-Teens 10, 11; Assemblies 10, 11; Play Committees 11, 12; American Legion Essay Contest 11; College Seminars, Attended 10, 11; Class Committees 10, 11, 12; Future Teachers of America 11, 12; Junior Red Cross 10; Intramural Sports 11.

64

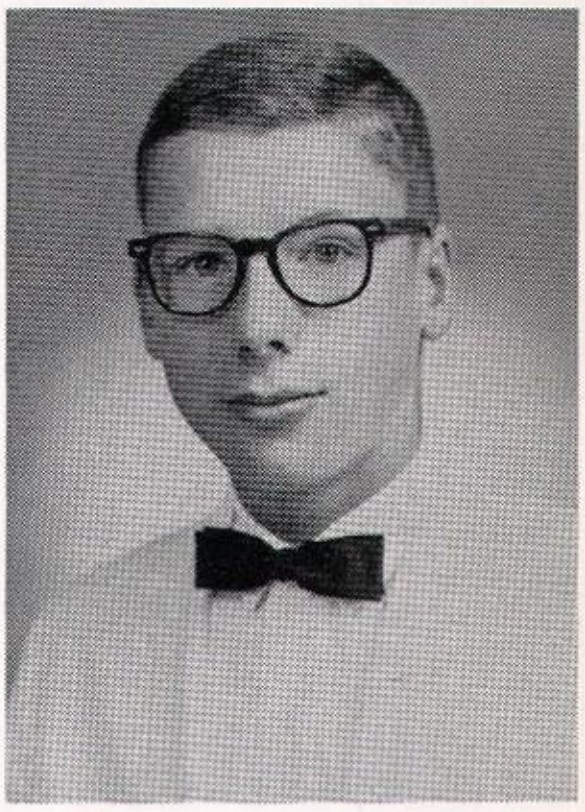

LEONARD G. STUMP
21 Myrtle Avenue
Stony Creek Mills, Reading, Pa.

Lenny . . . quiet and calm . . . but has a great sense of humor . . . enjoys tennis and golf . . . travels with Gary in the V.W. . . . good luck with engineering at Lehigh, Lenny.

Assemblies 10, 11, 12; American Legion Essay Contest 11; Homeroom Officers President 10; Senior High Cross Country 10; National Honor Society 12; German Fruhlingsfest at Albright 10.

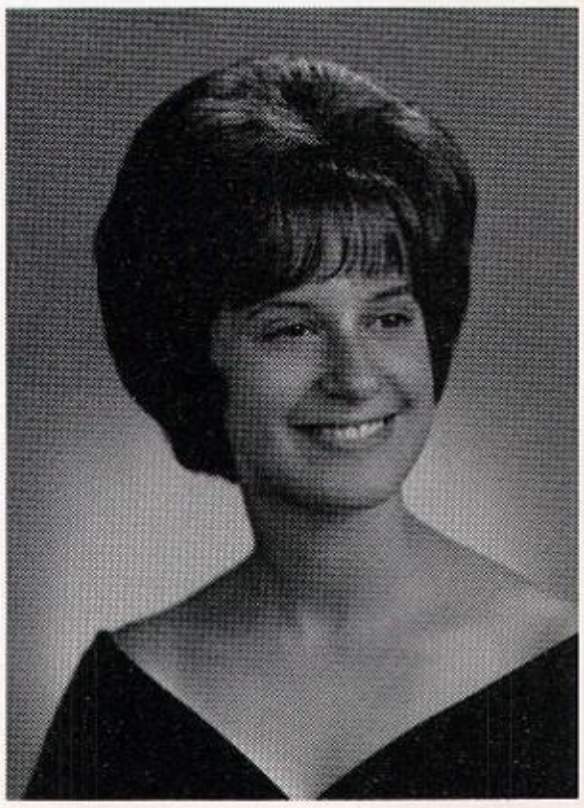

LYNDA JOYCE SUKNOW
801 Penndale Avenue
Mt. Penn, Reading, Pa.
Academic—Liberal Arts

Lynn . . . small . . . but full of pep . . . president of F.T.A. . . . usually seen with Linda or Barry . . . oh, that laugh . . . always ready to take on more responsibilities . . . best of luck in the elementary teaching field.

PENN ALMA 12; PENN POST 11, 12; Y-Teens 10, 11, 12; Intramural Sports 11, 12; Assemblies 10, 11, 12; Class Plays 12; Play Committees 11; Future Teachers of America Historian 11; President 12; Homeroom Officers President 11, 12; Ticket Committee for games 11; Dance Committees 11, 12.

JANET C. TOMLINSON
1506 Friedensburg Road
Stony Creek Mills, Reading, Pa.
Business—Secretarial

Janet . . . pint-size package of pleasure . . . just loves shorthand . . . can listen to show tunes for hours . . . Janet's dependability will insure her success.

PENN ALMA Assistant Business Manager and General Treasurer 12; PENN POST 12; Senior Chorus 10; Assemblies 11, 12; Class Plays 11; Play Committees 12; Homeroom Officers Treasurer 12; Girls' Softball 10; "Operation Service" 11, 12; Future Business Leaders of America 11, 12; Usherettes 12.

CHARLES J. VOZELLA
5 High Street
Pennside, Reading, Pa.
Business—Clerical

Chip . . . partial to baseball . . . and soccer . . . always a smile . . . combined with a desire to help . . . his plans include the Navy . . . we wish you nothing but success.

Soccer 10, 11, 12; Basketball J.V. 10; Varsity Basketball 11; Baseball 10, 11; Track 10; Play Committees 11.

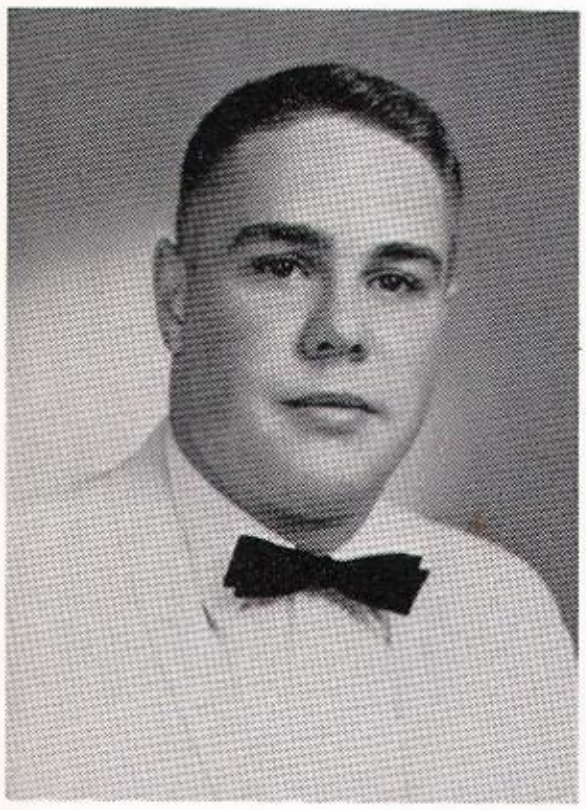

64

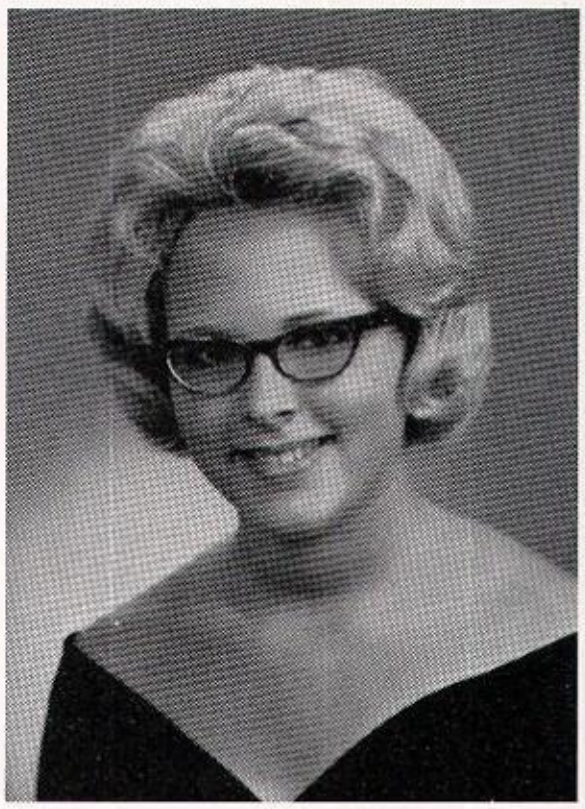

FREDRICKA F. WALTER
26 North 25th Street
Mt. Penn, Reading, Pa.
Academic—Liberal Arts

Fritzi . . . any excuse for a celebration . . . likes to sew and knit . . . a good shot with a basketball . . . long blonde curls . . . Fritzi's friendly manner will enhance her nursing career.

Girls' Varsity Basketball 10; Co-Captain 11, 12; Girls' Hockey Team 10, 11; PENN ALMA 12; Y-Teens 10, Program Chairman 11, 12; Assemblies 11, 12; Play Committees 11, 12; American Legion Essay Contest 11; Girls' Softball Co-Captain 11.

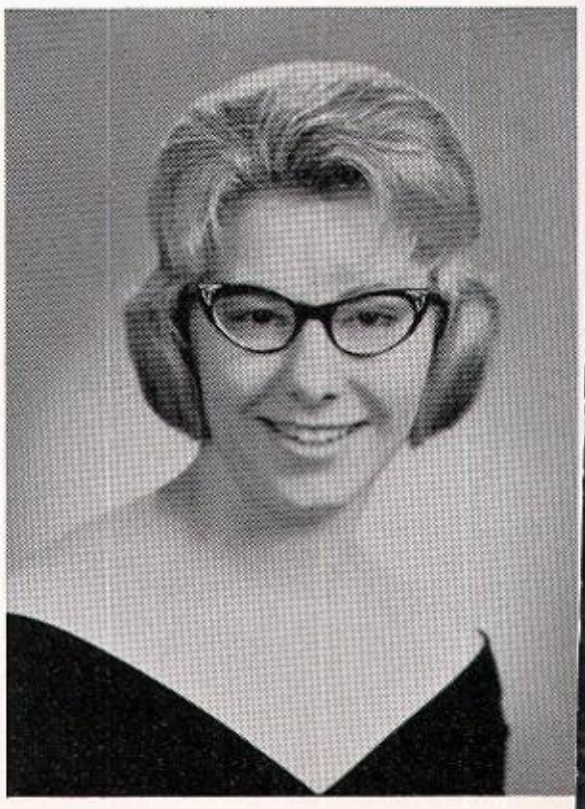

MARILYNN L. WANNER
2207 Woodvale Avenue
Mt. Penn, Reading, Pa.
Business—Secretarial

Marilynn . . . one of our sincere, future business leaders . . . eager to help in any way . . . "Where's Linda?" . . . remember the F.B.L.A. play? . . . here's to success to a future secretary.

Usherettes 11, 12; Y-Teens 11; Assemblies 11; Play Committees 11; F.B.L.A. Award—Typing II 11; Homeroom Officers Treasurer 11; "Operation Ditto" 11, 12; Future Business Leaders of America 12, Secretary 11; "Operation Service" 12.

GEORGE WEBER
2020 Fairview Avenue
Mt. Penn, Reading, Pa.
Academic—Liberal Arts

One of the "Charlie Boys" . . . Our future driver of an Austin Healy . . . known for his excellent art ability . . . will be remembered for his military collection . . . a successful career in commercial art awaits him.

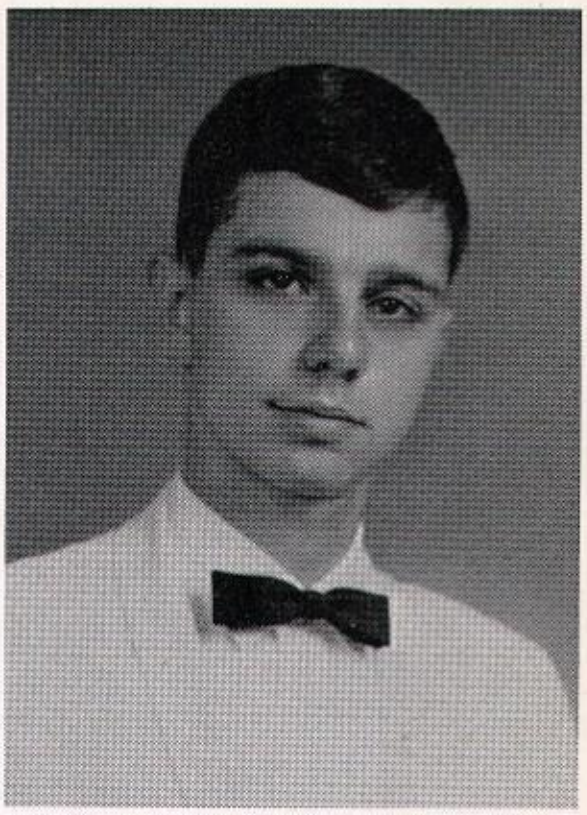

BEVERLY ANN WENTZEL
29 Hilbert Court
Mt. Penn, Reading, Pa.
Academic—Liberal Arts

Bev . . . always ready for a laugh . . . enjoys sewing as a pastime . . . usually with Kris or Waynette . . . many a good joke session . . . always in the center of activity . . . Bev will make a fine nurse in the near future.

PENN ALMA 12; Assemblies 10, 11; Class Plays 12; Play Committees 11; American Legion Essay Contest 11; Sewing Contest 10; Library Representative 10, German Fruhlingsfest at Albright 10.

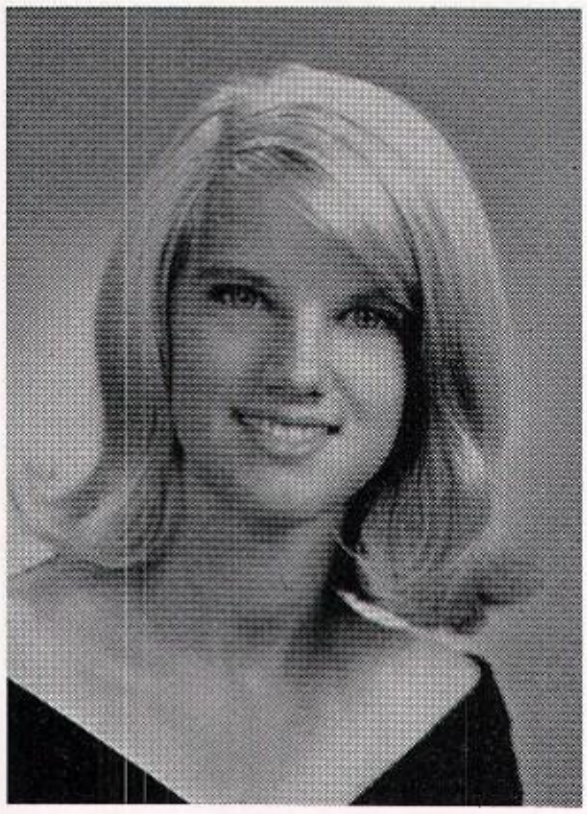

64

JEAN TODD WILKINS
110 Emerald Avenue
Pennside, Reading, Pa.
Academic—Liberal Arts

It's another one in . . . that's our Jeanie . . . active in sports at Mt. Penn. . . . pretty long blonde hair . . . a member of Girls' Leader Corps . . . enjoys sailing and water skiing . . . our best wishes for a career in interior design.

Girls' Hockey Team 9, 10, 11, 12; PENN ALMA 12; Y-Teens 10, 11, 12; Intramural Sports 11; Assemblies 10 11, 12; Student Council 11; Class Plays 12; Play Committee 11; Honor Roll 10, 12; Homeroom Officer Treasurer 10; Girls' Leaders Corps 10, 11, 12; Gym Exhibition 10, 11, 12; PENN POST 12; National Honor Society 12; Mardi Gras Committee 12.

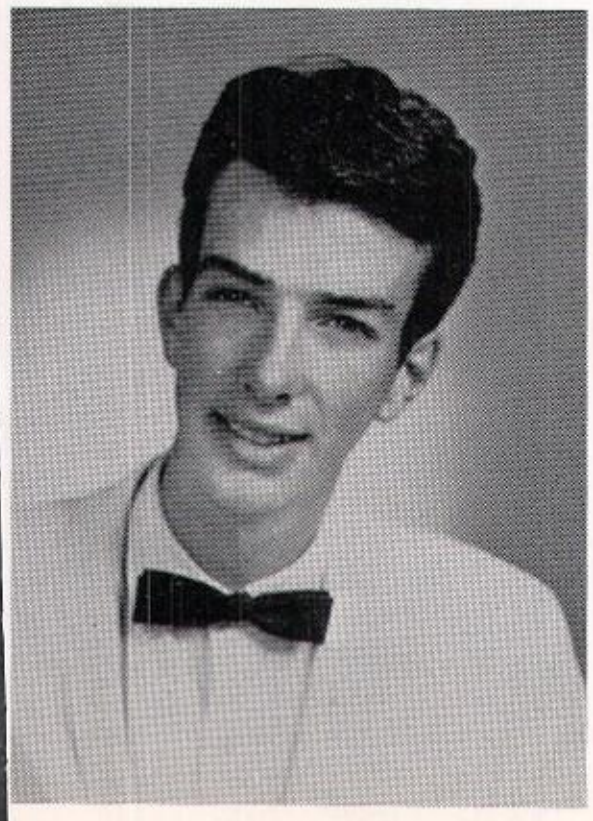

BARCLAY JAMES WILSON
2525 Grant Street
Mt. Penn, Reading, Pa.
General

"Spook" . . . property man in the Junior Class Play . . . always with good ideas . . . lots of personality . . . may Barclay have the best of luck in whatever the future may bring.

PENN ALMA 12; Intramural Sports 10, 11, 12; Assemblies 10; Class Plays 11; Play Committees 11.

ALISON A. WOERLE
2614 Cumberland Avenue
Mt. Penn, Reading, Pa.
Academic—Liberal Arts

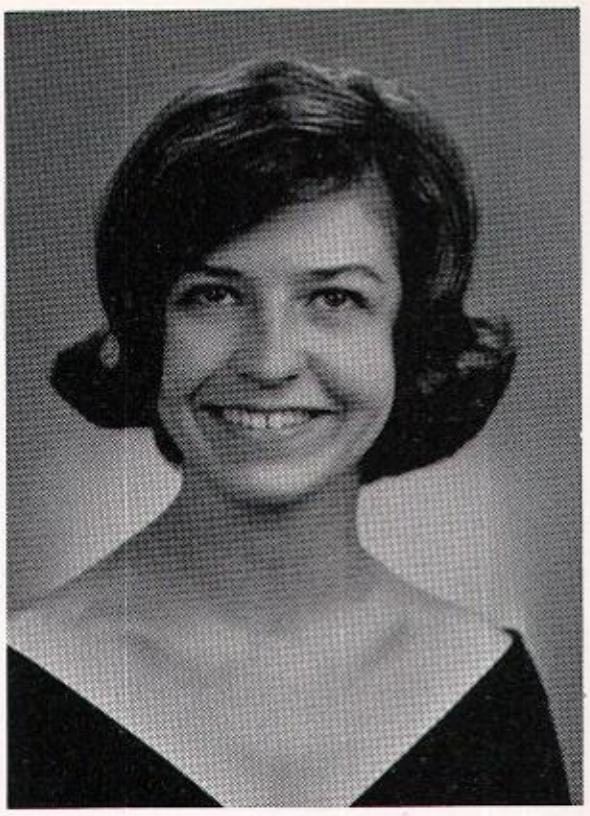

Alison . . . what an imagination . . . loves to draw . . . usually seen with Fritzi or Diane . . . may the future hold nothing but success for this aspiring young teacher.

Girls' Varsity Basketball 10, 11, 12; Girls' Hockey Team 10; PENN ALMA 12; Color Guard 10, 11, 12; Y-Teens 10, 11, 12; Assemblies 10, 11, 12; Play Committees 12; American Legion Essay Contest 11; German Fruhlingsfest at Albright 10; Future Teachers of America 12.

ALFRED R. WORRALL
6 South 20th Street
Mt. Penn, Reading, Pa.
General

Al . . . tall and thin . . . with black glasses . . . usually seen with Bob . . . T.V. and radio are his favorite pastimes . . . good luck to a future barber.

PENN ALMA 12; Senior Band 11; Dance Band 11.

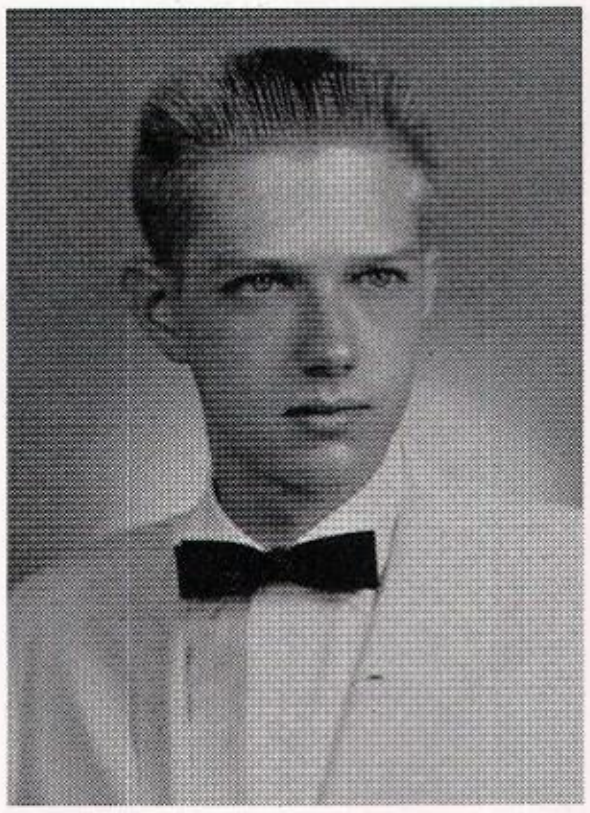

64

CHRISTINE A. ZABINSKI
422 Carsonia Avenue
Pennside, Reading, Pa.
General

Chris . . . tall, thin blonde . . . usually seen with Paula or Sandy . . . hard worker for F.T.A. . . . witty . . . excels in her sewing ability . . . the future hopes to find Chris as a student nurse.

PENN ALMA 12; PENN POST 10, 11; Senior Chorus 10; Y-Teens 10, 11, 12; Intramural Sports 11, 12; Assemblies 10, 11, 12; Play Committees 11; Future Teachers of America 11, 12; Homeroom Officers Secretary 12.

KRISTIN L. ZECHMAN
R. D. 4
Reading, Pa.
Academic—Liberal Arts

Duchess Gloriana the Twelfth . . . enjoys training dogs . . . as the head majorette, Kris twirls to the top . . . President of Girls' Leader Corps . . . may Kris have all possible luck as a nurse . . . she deserves it.

PENN ALMA 12; Majorettes 10, 11; Head Majorette 12; Intramural Sports 11, 12; German Fruhlingsfest at Albright 10; Homeroom Officers Vice-President 12; Girls' Softball 10, 11, 12; Gym Exhibition 10, 11, 12; Girls' Leaders Corps 10, 11; President 12; Assemblies 10, 11; Class Plays 11, 12.

Seniors Who Are "Tops"

PERSONALITY-PLUS
Eileen Landis—Michael Roland

MOST WITTY
David Henry—JoAnn Brader

MOST CO-OPERATIVE
Shirley Meyers—Roger Campbell

MOST SCHOOL SPIRITED
Waynette Albright
Dennis Boyer

MOST ATHLETIC
Suzanne Hoch
Michael Roland

Each year, the Senior Class holds an election for superlatives. After the nomination ballot has been run-off, the voting begins in earnest. As many as five ballots are necessary for a majority in some cases, but when all is said and done, the seniors who have received the votes are the "most."

MOST COURTEOUS
Sharon Miller—Earl Balthaser

ur School

ES THE TOPIC BORE YOU, CAROL?

REIGNING OVER THE FASCH-ING-MARDI GRAS BALL ARE LEFT, KAREN ARMSTRONG AND GARY EPSTEIN; AND RIGHT, DAVID HENRY AND BARBARA AUMAN.

"BOY, WILL MRS. GALLAGER BE SURPRISED!" QUIPS DAVID HENRY TO BARRY SCHELL.

DEEP IN THOUGHT IS GEORGE SEIDEL, BUDDING WILLIAM TELL.

Life Amon

MAYBE WE SHOULD JUST GIVE UP!

WE'RE FINALLY IN!

WE JUST LOVE LENWOOD! LAUREN DELEWSKI, AND MARY ANN KOUKOULIS.

SHEIK, AREN'T WE!

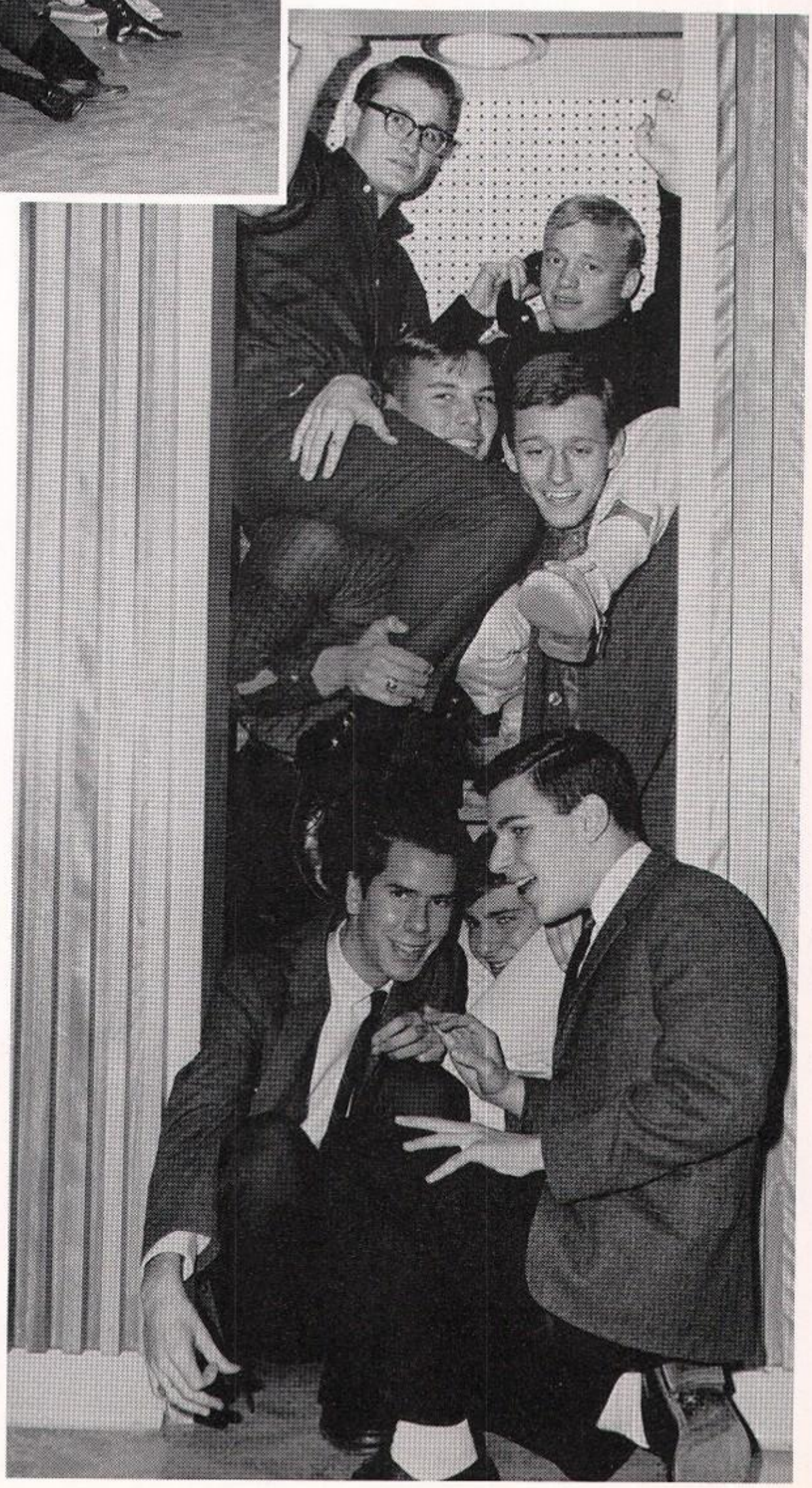

he Student Body of Mt. Penn

BOY, WHAT A CATCH!

"YOU ARE ABOUT TO MEET A BEAUTIFUL YOUNG STARLET," FORTUNE TELLER, SUSAN REINIGER, PROMISES ERIC ERLBAUM.

BEAUTIES AND THE BEAST.

OME MEMBERS OF JUNIOR CLASS PLAY CAST POSE WITH THE DIRECTOR, MR. ALLEN SCHUTT.

MISS JOHANNO STROLLO, SENIOR CLASS PLAY DIRECTOR, IS SEEN WITH THE LEADING MEMBERS OF THE CAST.

These People Represent All th

"TYPE FASTER, PAM. WE WANT TO GET THIS YEARBOOK OUT ON TIME!" urge the helpful assistant editors from the unseen background. Pamala Barr served capably as editor-in chief.

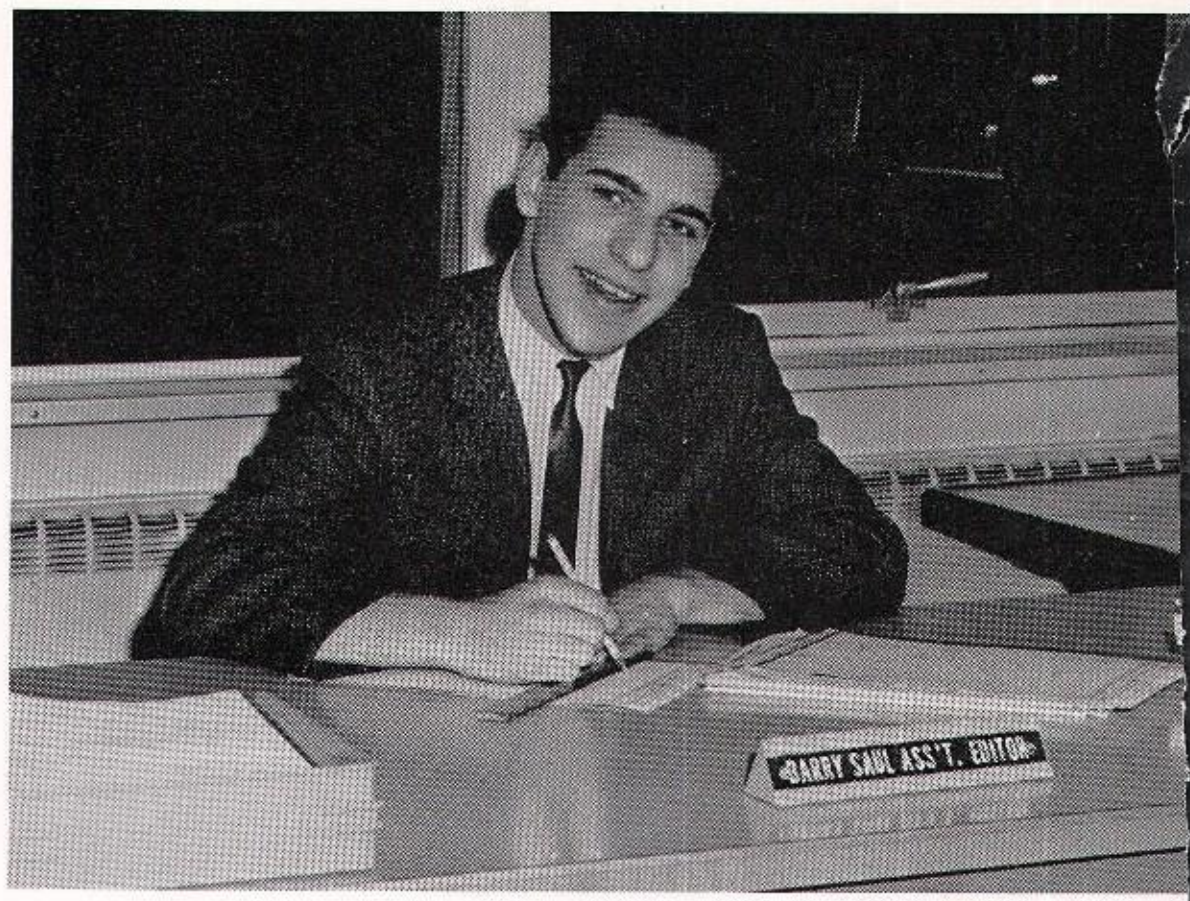

Barry Saul, format editor, skillfully designs another superb page.

Dear Reader:

This year's PENN ALMA staff has worked many long hours to put this book in its final form. Those who read it, and have no connection with the yearbook, will never know the hours of just plain hard work which went into it. This book is the culmination of all our years in school. It is the only permanant record which we will have of this year—1964.

I would like to thank all the students, faculty, and administrators who helped in any way to make this book possible. A special thank you goes to all the mothers who were willing to have their homes turned into yearbook offices.

Sincerely yours,
Pamala Barr
Editor-in-Chief
1964 PENN ALMA

Members of the literary staff are—seated, l. to r., Kristen Zechman, Lynn Suknow, Carol Merluzzo, Corrie Hart, and Barbara Auman. Standing are David Henry, Karen Armstrong, Barry Schell, Diane Kemmerling, Eileen Landis, Susan Boscov, Carol Pollack, Michael Roland, and George Seidel.

"WE THINK WE'RE PRETTY SUPER, TOO!" members of the superlative committee are, l. to r., Jean Price, David Henry, Jeffrey Blass, James Reever, and Barry Schell.

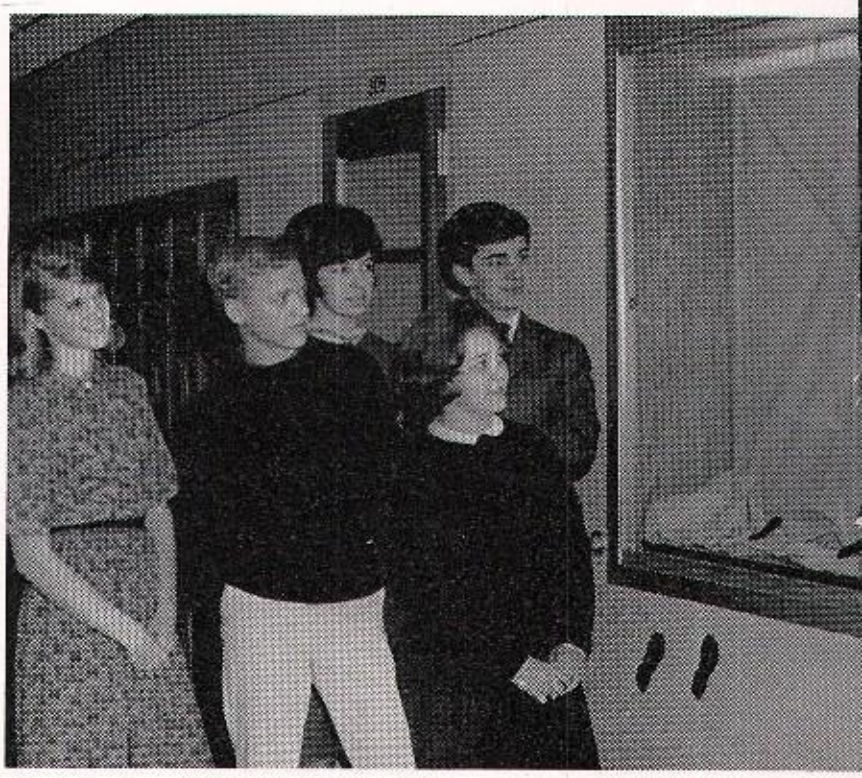

"WE THINK THE ART WORK IS TERRIFIC," remark members of the ar committee—l. to r., Jean Wilkins, Douglas Miller, Alison Woerle, J Ann Brader, and Jean Price, Chairman. Absent—Donald Matz— Special Art Work.

ard Work in the '64 Penn Alma

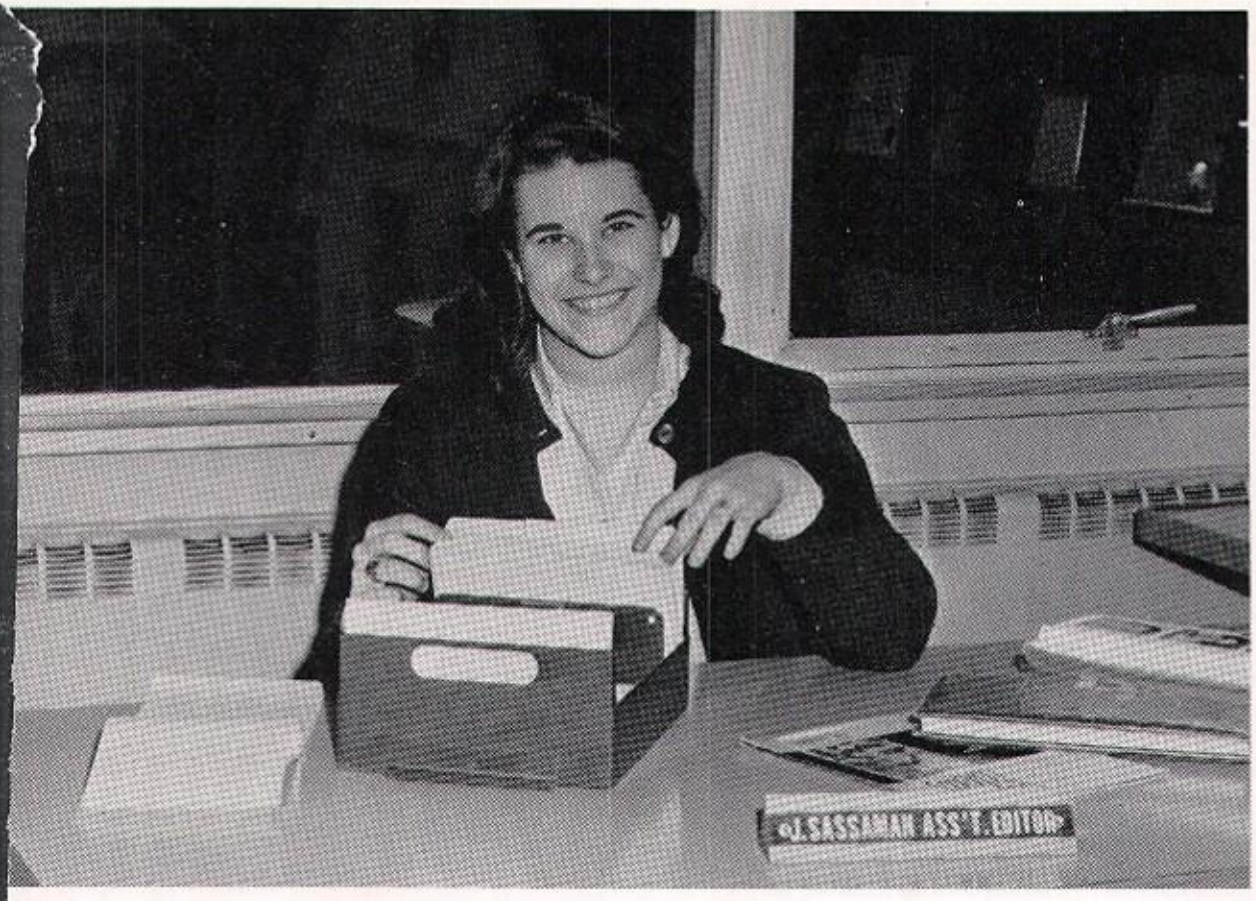

Sassaman, literary editor, is caught busily working at her desk.

Discussing important business matters are Shirley Meyers, business editor; Dennis Boyer, ad and magazine campaign manager; and Janet Tomlinson, assistant business editor and general treasurer.

Mrs. Robert G. Haag, *Penn Alma* advisor, carefully checks some important copy.

Subscription Committee Members are, l. to r., Waynette Albright, Suzanne Schultz, Marilyn Wanner, Mary Ann Koukoulis, Linda Nein, Chairman; Beverly Ernst, and Beverly Hinnershitz.

PENN ALMA student photographers, par excellence, are James Harrison and Earl Balthaser.

Members of the typing and indexing committee are—seated, Mary Ellen Adams, chairman; and standing, l. to r., Beverly Wentzel, Waynette Albright, and Sandra Singleton.

COOPERATION

As does each line in our "BLUEPRINT FOR SUCCESS" depend upon the others to form a perfectly finished product, so do we strive to work with others to reach a goal that cannot be reached alone. Through the clubs and organizations of our school, we work as a unit to attain a final product. This product may consist of winning a contest or successfully producing a class play, but it depends upon cooperation. If, in our "BLUEPRINT FOR SUCCESS," even the least important line were missing, the entire plan would be useless. Cooperation forms a shelter for our plans and protects them until they are completed. We dedicate this portion of our yearbook to those organizations which foster and nourish cooperation.

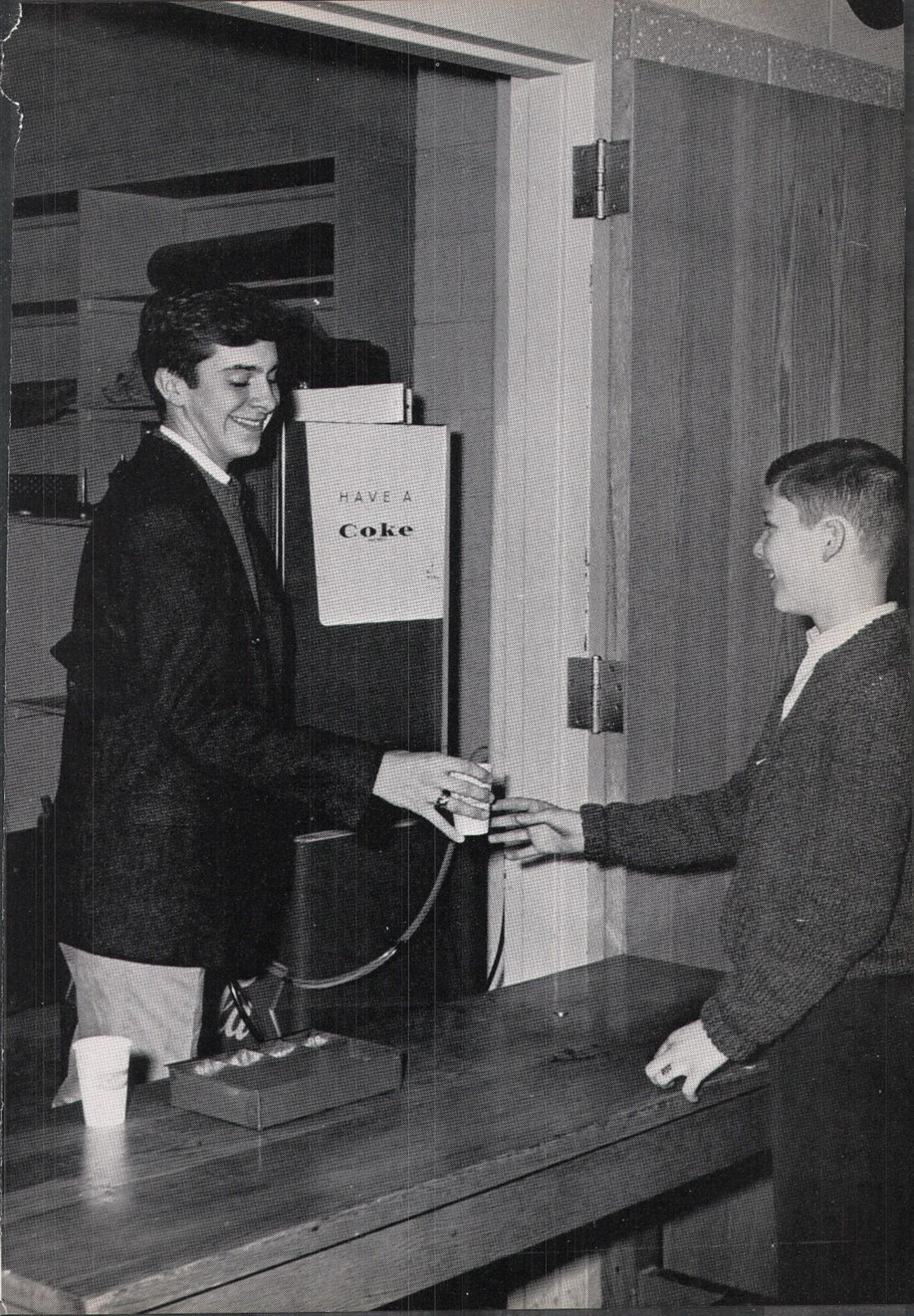
HAVE A
Coke

Leaders in Student Conduct an

OUR STUDENT COUNCIL OFFICERS are: l. to r. Lynn Geiger, Secretary; Susan Reiniger, Vice-President; Susan Boscov, President; Mr. Richard Hamilton, Advisor; Janet Hagy, Treasurer.

The Student Council is one the most important organizatio in any school; it is the gover ing body for the students, and a its members are elected by them

Under the able guidance of M Richard Hamilton, the Council ha sponsored a number of rousin pep rallies. The highlight of th last rally was a basketball gam between the varsity cheerleade and the varsity squad; naturall the girls won easily. The boo sale, for the second year, ha once more proved a successfu venture.

The entire school has good rea son to be proud of such a for ward-looking body.

(The class of 1964 gratefully acknowledges the sponsorship of this page by the Student Council—$15.)

THE REPRESENTATIVES OF OUR STUDENT COUNCIL are—First Row, l. to r., James Boscov, Thomas Miller, Stephen Yeager, Steven Romich; Second Row, Mary Ensslen, Susan Boscov, Marcia Roslin, Jeanne Holland, Catharine Dieffenbach, Amy Knoblauch, Jan Cohen, Susan Madary, Sharon Miller, Lynn Geiger; Third Row, Karen Hoffman, Phyllis Kins, Lori Hubbard, Ingrid Baker, Thomas Williams, Sidney Rachlin, George Seidel, Katharine Shirk, Susan Reiniger, Cathy Ludwig, Corrie Hart.

cholarship Set High Standards

ATIONAL HONOR SOCIETY MEMBERS are—First Row, l. to r., Patti Oberholtzer, Diane Kemmerling, Joan Edwards, Pamela Barr, Barbara Auman, Mary Ellen dam; Second Row, Susan Reiniger, Suzanne Hoch, Lynn Geiger, Leonard Stump, James Harrison, Gary Epstein, Janet Hagy, Karen Armstrong, Jean Wilkins, nn Levan, Shirley Meyers, Susan Boscov.

"OH BOY, ALL THE BACK ISSUES OF *MAD*." l. to r., are—Peter McGow, Barry Diamond, Thomas Smith, David Reichlein, Richard Loeper, Marie Farina, and Ronald Christman.

Membership in the National Honor Society is the highest attainment of any student's career. National Honor Society endeavors to promote the ideals of character, scholarship, leadership, and service.

One of the highlights of every year is the National Honor Society assembly in which the new members are made known and inducted. Because membership is limited to 5% of the Sophomore Class, 10% of the Junior Class, and 15% of the Senior Class it is indeed a privilege to be accepted into the ranks. The Society, under the leadership of Mrs. Dorothy Gallagher, submits names of those eligible to a faculty committee. Members are chosen by a faculty vote.

The calibre of students in National Honor Society continues to make membership in it a distinct honor.

(The Class of 1964 gratefully acknowledges the sponsorship of this page by the National Honor Society—$10).

Y-Teens Strive for Service

THESE PRETTY LASSES HEAD A FEMININE ORGANIZATION. Y-Teen officers l. to r. are: Virginia Ruch, Program Chairman; Karen Armstrong, President; Elizabeth Levan, Secretary; Stephanie Evans, Vice-President; Miss Jane Cunnius, Advisor; Eileen Landis, Treasurer.

Another year, jam-packed with activity, has been concluded by the Mount Penn Y-Teens. A large measure of praise goes to Miss Jane Cunnius, Advisor, for her invaluable guidance. These hard-working girls have given their time and energy to such projects as co-sponsoring the annual welcome dance, distributing voters guides, conducting a UNICEF drive, preparing an after-school snack for teachers, and providing thanksgiving dinners for two needy families.

Talents have been displayed in a Brotherhood assembly and a spring fashion show.

Mount Penn certainly owes a great deal to these conscientious young women.

(The class of 1964 gratefully acknowledges the sponsorship of this page by Y-Teens—$10).

ON HALLOWEEN THE Y-TEENS ANNUALLY CONDUCT A WORTHWHILE CAMPAIGN FOR UNICEF. Y-TEENS MAY BE FOR GIRLS ONLY, BUT LOOK WHO COUNTS THE MONEY! l. to r. are: Karen Armstrong, Dianne Davis, Eileen Babczak, Janet Brown, and Joseph Ravetz.

"NOW WE CAN DO THE INITIATING." Sophomore Y-Teens, First Row, l. to r., are—Dianne Babczak, Lynette Schell, Sharon Eshbach, Mary Lou Ensslen, Elaine Readinger, Sherry Kistler; Second Row, Judith Ennis, Diane Richter, Cathy Ludwig, Constance Henry, Francine Deutsch, Linda Greenberg, Dianne Davis, Suzanne Yarling; Thrd Row, Sandra Mervine, Rose Griffith, Susan Schaeffer, Sharon Martin, Linda Hamaker, Donna Clothier, Holly Hadesty, Beverly Seidel, Carol Sargeant, Cynthia Kline.

ENIOR Y-TEENS POSE AFTER HREE YEARS OF DEVOTED SERVCE—First Row, l. to r., are: Suzanne loch, Helen Kropp, Elizabeth Levan, inda Noch, Sharon Miller; Second Row, Lynn Suknow, Sherry Stehens, Judith Sassaman, Eileen Landis, Barbara Auman, JoAnn Brader, Carol Pollak, Corrie Hart; Third Row, Rita Baerwald, Pamela Barr, Janet Brown, Jean Wilkins, Karen Armstrong, Stephanie Evans, Katharine Shirk, Fredricka Walter, Carol Merluzzo, and Susan Fritz.

"ONE MORE YEAR, AND THEY'LL GIVE THE DINNERS FOR US." Pictured are the Junior Y-Teens—First Row, l. to r., Susan Frankhouser, Marcia Dowling, Donna Griffith, Susan Auman, Christine Paskos; Second Row, Virginia Ruch, Andrea Blumberg, Judith Glauner, Patricia Oberholtzer, Joan Edwards, Lynn Geiger, Jo-Ann Eshbach, Mollie Buck, Susan Reiniger, Cheryl Klink, Jill Martin; Third Row, Eileen Babczak, Nancy Lutz, Lori Hubbard, Linda Hafer, Elaine Porcaro, Ruth Ann Moyer, Virginia Mellert, Arda Coyle, Janice Stuebner, Susan Shirk, and Ingrid Baker.

The Symbol of the Key Denote

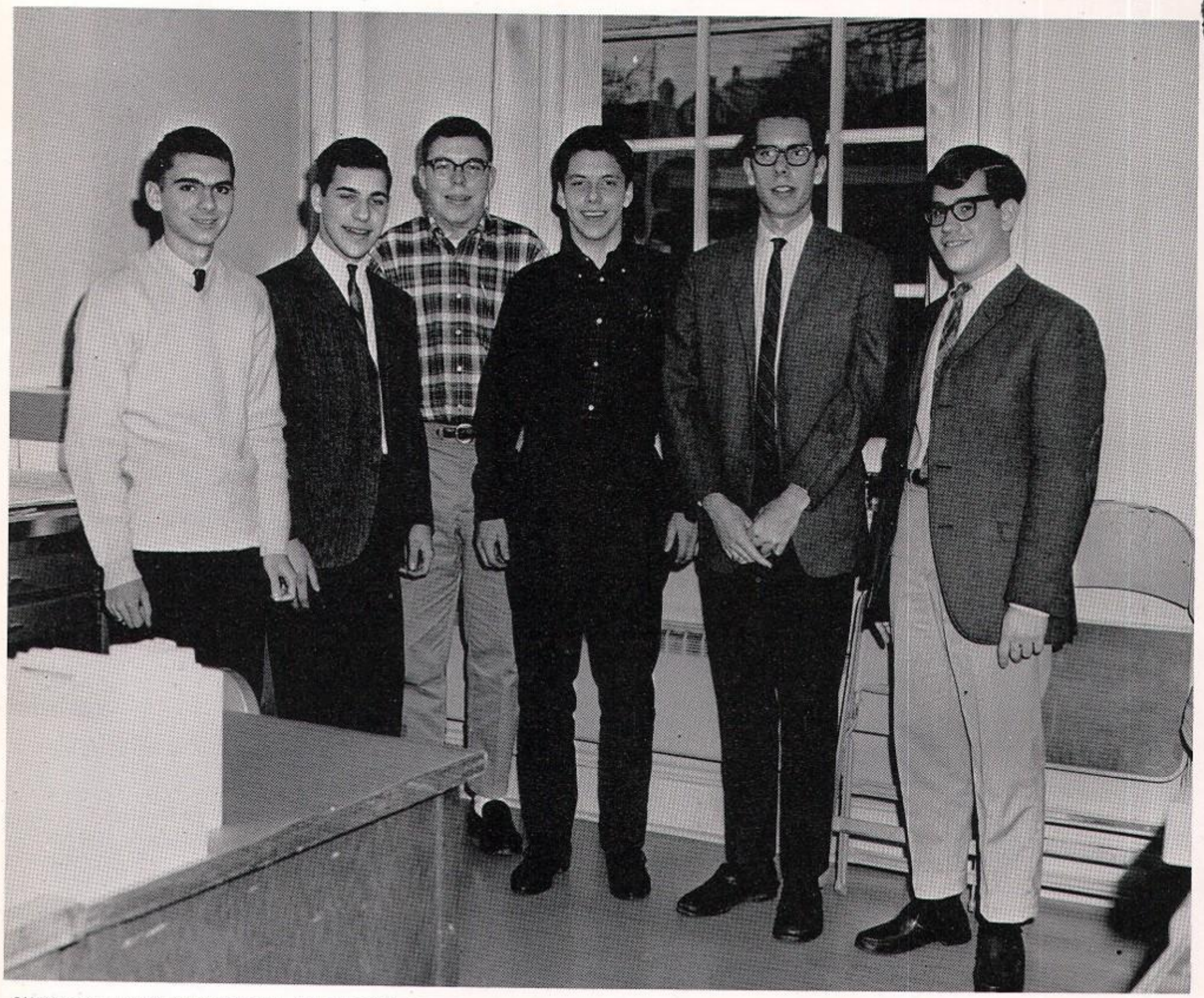

CAUGHT IN A NON-BUSY MOMENT ARE THE KEY CLUB OFFICERS—l. to r., Barry Santee, Secretary; Barry Saul, Corresponding Secretary and Parliamentarian Stephen Wolfe, Chaplain, Jeffrey Blass, Vice-President; George Seidl, President; and Dennis Deutsch, Treasurer.

Miss Jane Cunnius
Teacher-of-the-Year

The purpose of the Mount Penn High School Key Club is to develop and promote the ideals of leadership, human and spiritual primacy, the Golden Rule, high moral and ethical standards, aggressive citizenship, and enduring mutual friendships. The boys learn to give freely of themselves, and devote hours upon hours of time to charitable undertakings.

During the year the Key Club sponsored many fund-raising activities, such as scrap drive, a homemade soup sale, the selling of programs and refreshments at basketball games, and the co-sponsorship of the annual welcome dance. These funds are in turn used to finance various service projects.

As its first service project of the year, Key Club held an orientation at the high school for all seventh graders. The purpose of the orientation was to acquaint the new members of the student body with the school and the teachers. Following this came the annual Alumni Dinner, with Dr. Carl F. Constein as the guest speaker. One of the most successful projects during the year was the Teachers' and Leaders' Banquet.

Its purpose was to honor those students who most contribute to the organization of school activities. Also honored at the banquet was Miss Jane Cunnius, chosen by the Key Clubbers as Teacher-of-the-Year. The guest speaker for the evening was Dr. Michael Austin, noted physician and hypnotist. Other service projects for the 1963-1964 school year consisted of canvassing for the Heart Association and selling bread to raise money for the March of Dimes.

Mr. Harold Stern, serving in his new capacity as Key Club advisor, has helped to make this year a great success. He and his Key Clubbers can certainly feel proud of a job well done.

(The class of 1964 gratefully acknowledges the sponsorship of this page by Key Club—$30).

ervice

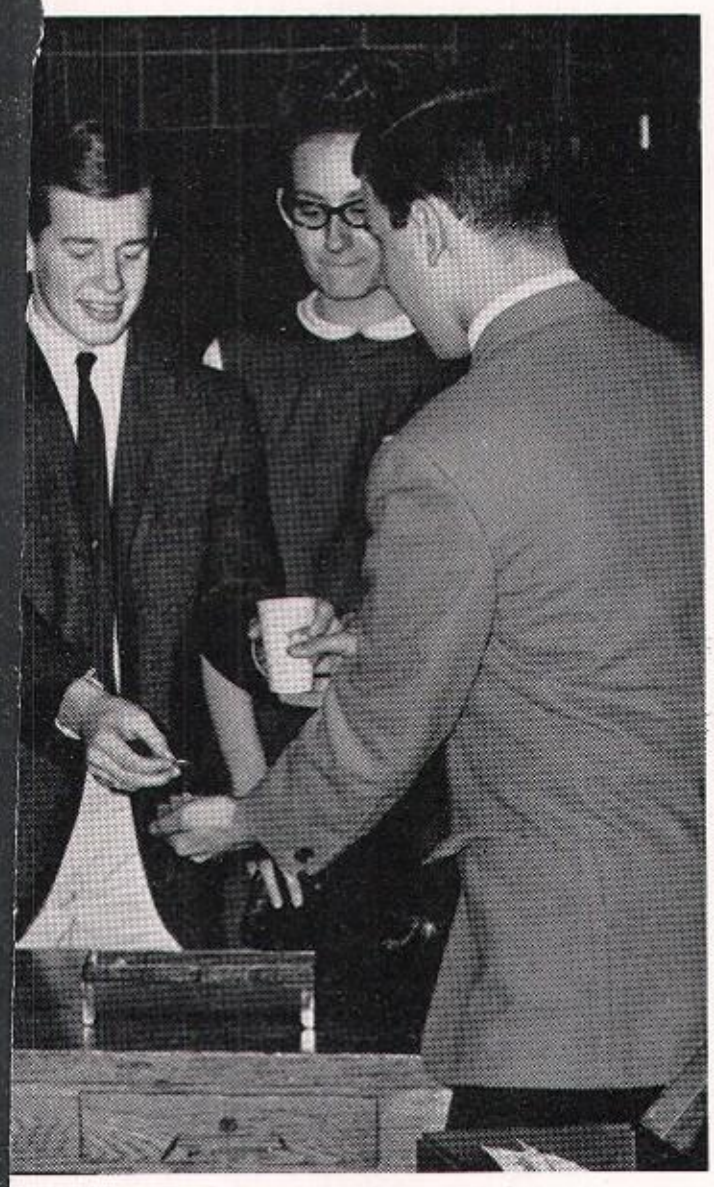

THE KEY CLUB DOES A FINE JOB RUNNING THE REFRESHMENT STAND DURING GAMES. Pictured are, l. to r., Barry Schell, Carol Merluzzo, and Barry Saul.

MR. HAROLD STERN, PRESENT KEY CLUB ADVISOR, TALKS WITH THE PAST ADVISOR, MR. NEVIN MATZ, AT THE DINNER MEETING HONORING MR. MATZ.

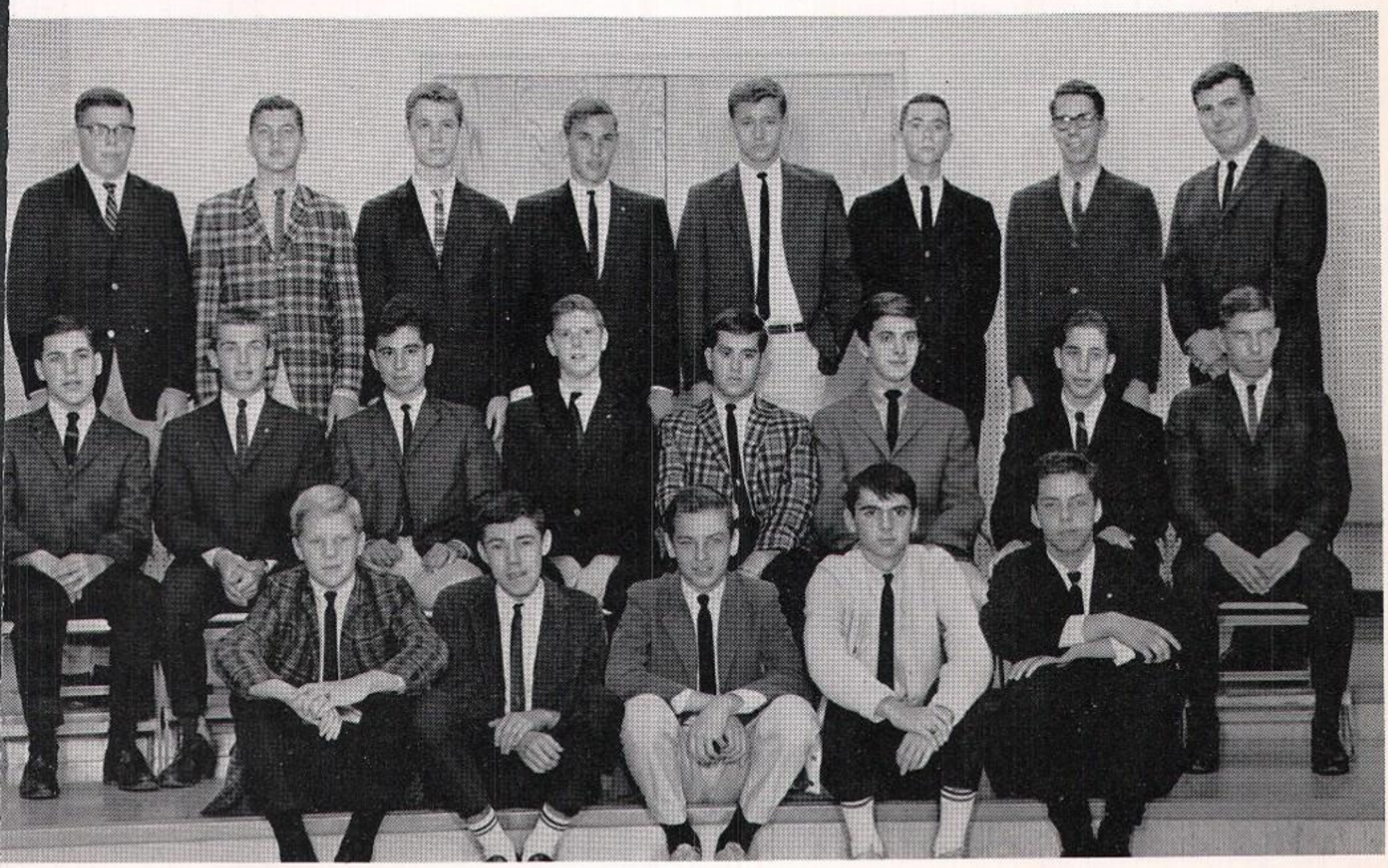

THE KEY CLUB POSES DURING A RESPITE FROM SERVICE. First Row, l. to r., are: Robert Zimmerman, William Shields, Charles Bender, Barry Santee, Jeffrey Blass; Second Row, Barry Saul, Richard Herbst, John Howell, Sidney Rachlin, Dennis Deutsch, Jean Price, Morton Millhauser, James Lutz; Third Row, Stephen Wolfe, Frederick Melroy, Robert Henrich, Earl Balthaser, Donald Matz, Frank Sager, George Seidel, and Mr. Harold Stern, Advisor.

U.N. Club Builds Democracy

MOUNT VERNON HERE WE COME: United Nations Club officers, l. to r., Roger Campbell, President; Joseph Ravetz, member; Gary Epstein, Vice-President; Miss Jane Cunnius, Advisor; Barbara Auman, member; Lori Hubbard, Secretary.

Now in its second year the Mt. Penn United Nations Club has continued to attract students interested in foreign affairs.

Under the advisorship of Miss Jane Cunnius, the club represented USSR, France, Poland, and Nigeria at the High School Model United Nations Conference held annually at Albright College. The Model U. N. is governed by the same procedures as the United Nations, with a Secretary General and the various councils.

This year's East Coast Model U. N. was held at Mt. Vernon, New York, where the club represented Iraq. The democratic principles learned in connection with the preparation of materials is an advantage welcomed by these student diplomats.

UNITED NATIONS CLUB MEMBERS are—First Row, l. to r., David Schaeffer, Sidney Rachlin, Dennis Deutsch, Barry Saul, Andrew Shapiro, Thomas Williams, Jay Mendelsohn, Randy Cohen, Frank Sager, Robert Zimmerman. Second Row; Karen Hoffman, Judith Glauner, Patricia Oberholtzer, Joan Edwards, Andrea Blumberg, Lynn Geiger, Barbara Auman, Helen Kropp, Lori Hubbard, Susan Reiniger, Virginia Ruch, Brenda Keller, Mary Ensleen. Third Row, Larry Ludwig, Holly Hadesty, Judith Ennis, Stephanie Evans, Miriam Diamond, Rosemary Haas, Roger Campbell, Gary Epstein, Joseph Ravetz, Stephan Wolfe, Jean Price, Francine Deutsch, Dianne Davis, Carol Sargeant, Linda Greenberg, Suzanne Yarling, Philip Spayd.

Debaters Give Forceful Topics

ELOQUENT DEBATERS are: l. to r., First Row, Susan Reiniger, Joseph Ravetz, Francine Deutch, Judith Glauner, Sidney Rachlin, James Harrison. Second Row, Dennis Deutch, Andrew Shapiro, Jay Mendelsohn, Michael McKinney, Randy Cohen, Thomas Williams, Mr. Lawrence Rickolt, Advisor.

Resuming his duties as debating coach, Mr. Lawrence Rickolt has done a fine job guiding his team through another challenging season. The serious and meaningful topic selected was "Resolved: That the Federal Government should provide complete medical care for all citizens at public expense."

It is by no means a light task to write speeches either supporting or opposing this resolution. Many hours of hard work are put into developing the proper phrasing and preparing quick rebuttals.

Debating is one of the best ways to display mental prowess and the students who participate in it are to be congratulated.

Student Journalists Print Goo

AND THESE ARE "GARY'S GIRLS"—Editorial Staff Members—Seated, l. to r., Mary Lou Ensslen, Sallie Kube, Andrea Blumberg, Susan Reiniger; Standing: l. to r., Miss Emily Yocom, Advisor, Karen Armstrong, Gary Epstein, Carol Sargeant, Brenda Keller.

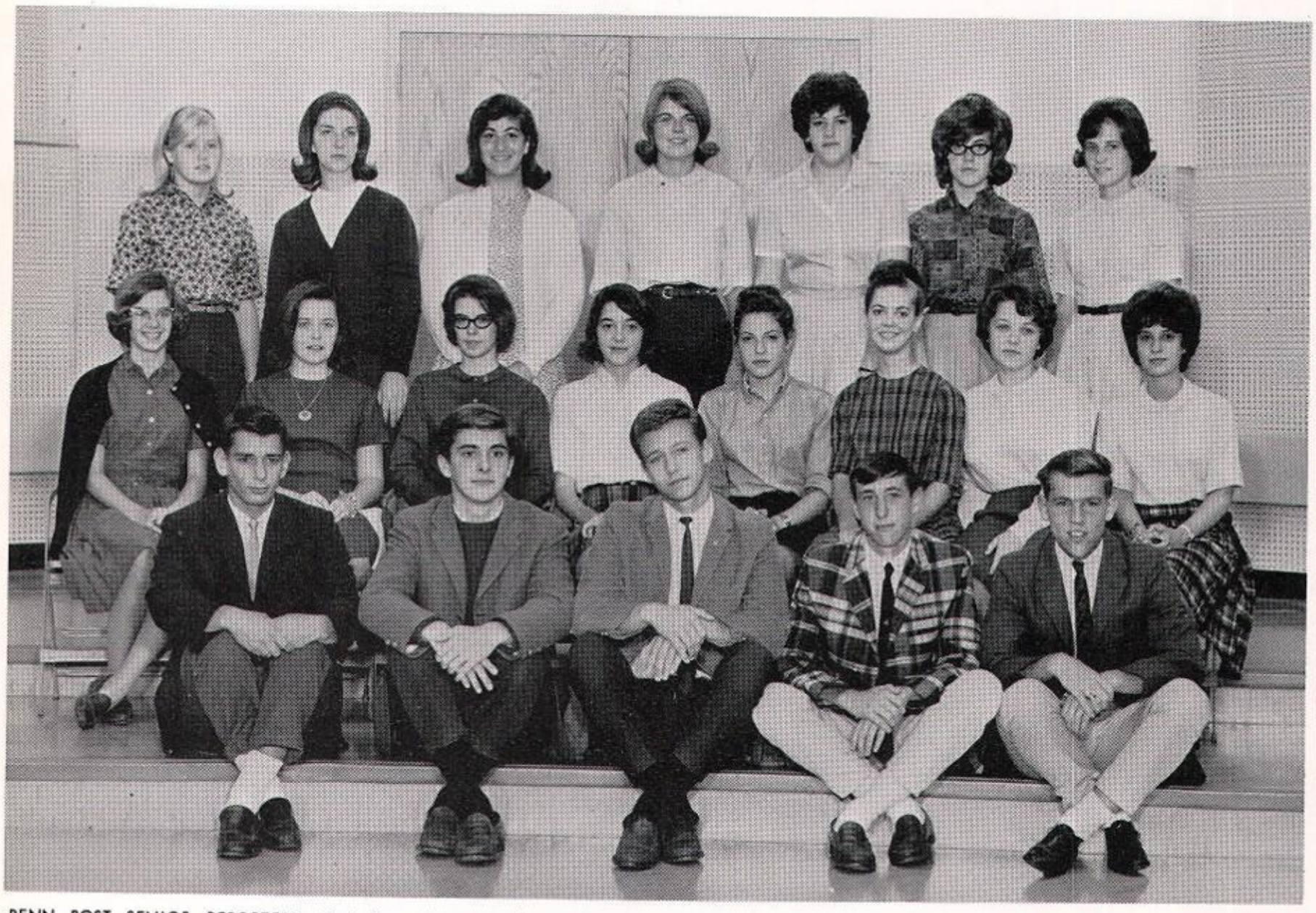

PENN POST SENIOR REPORTERS: First Row: l. to r., James Harrison, Jean Price, Donald Matz, David Henry, Michael Roland, Second Row: Lori Hubbard, Diane Richter, Susan Frankhouser, Linda Greenberg, Carol Pollak, Arda Coyle, JoAnn Brader, Lynn Suknow, Third Row: Joan Edward, Judith Glauner, Elaine Porcaro, Virginia Ruch, Miriam Diamond, Francine Deutsch, Lynn Geiger.

(The Class of 1964 gratefully acknowledges the sponsorship of this page by PENN POST STAFF—$10).

ewsworthy Notes

PLEASED WITH A JOB WELL DONE ARE—l. to r., Gary Epstein and Karen Armstrong, co-editors; and Miss Emily Yocom, advisor.

Membership in the PENN POST aids students in developing literary tastes and talents. Under the careful guidance of Miss Emily Yocom, faculty advisor, the students compose an interesting and informative newspaper. The demand of meeting a monthly deadline, trains reporters and editors alike, in the art of journalistic self-discipline. The great responsibility delegated to these young people today, will help them develop into solid citizens of tomorrow.

The PENN POST

The PENN POST is published bi-monthly by the students of Mount Penn High School. The newspaper is distributed free to every student of Mount Penn High School. The PENN POST is a member of the Pennsylvania School Press Association.

Co-Editors: ---------- Gary Epstein
Karen Armstrong

Editorial Staff: ---------- Andrea Blumberg
Mary Lou Ensslen
Brenda Keller
Sallie Kube
Susan Reiniger
Carol Sargeant

Girls' Sports Editors: -------- Joan Edwards
Lynne Ann Geiger

Boys' Sports Editors: --------- Donald Matz
Michael Roland

Faculty Advisor: -------- Miss Emily Yocom

Business Manager: -------- Christine Paskos

Photographers: ---------- James Harrison
Robert Moon

Senior Reporters: Joanne Brader, Arda Coyle, Francine Deutsch, Miriam Diamond, Eric Erlbaum, Susan Frankhouser, Judi Glauner, Marsha Goldberg, Linda Greenberg, Rose Ellen Griffith, David Henry, Jill Henry, Lori Hubbard, Harriet Lessing, Ann Levan, Patti Oberholtzer, Carol Pollack, Elaine Porcaro, Jean Price, Diane Richter, Virginia Ruch, Lynn Suknow.

Cub Reporters: Susan Alten, Susan Blumberg, James Boscov, Margaret Bruton, Jan Cohen, Barbara Cutler, Eric Diamond, Scott Diamond, Jean Dunitz, Fran Epstein, Sheila Erlbaum, George Hatza, Lee Hecht, Marilyn Hemstreet, Kathleen Kearney, Janet Kins, Phyllis Kins, Amy Knoblauch, Carol Kramer, Bruce Leiby, Peter McGow, Karen Moore, Mimi Oritsky, Elizabeth Rachlin, Joan Reber, Daniel Reiniger, John Richter, Susan Roland, Ruth Rothenstein, Marsha Saltpeter, Joanne Sandt, Karen Stone, April Szaj, Susan Tice, Carol Troyen, Kathy Williams, Ira Joseph.

THE PEN POST CUB REPORTERS ARE EAGER AS BEARS TO GET THE NEWS—l. to r., are: First Row, Jan Cohen, Mimi Oritsky, John Richter, Daniel Reiniger, Eric Diamond, George Hatza, Ira Joseph, Scott Diamond, Fran Epstein, Marilyn Hemstreet; Second Row, Joan Dunitz, Ruth Salpeter, Ruth Rothenstein, Susan Tice, Janet Kins, Susan Blumberg, Sheila Erlbaum, Kathleen Kearney, Amy Knoblauch, Carol Kramer; Third Row, Margaret Bruton, Peter McGow, Karen Moore, Karen Stone, Susan Alter, Phyllis Kins, Kathleen Williams, Joan Reber, Elizabeth Rachlin, Carol Troyen, Bruce Leiby, April Szaj.

Business Organizations Provid

THESE PEOPLE WILL SHAPE OUR ECONOMY—First Row, l. to r., are: George Campitelli, Robert Frymoyer, Robert Millar, William Hildebrand, James Schmitz; Second Row, Sandra Singleton, Barbara Kline, Cheryl Klink, Mollie Buck, Jill Martin, JoAnn Eshback, Christine Paskos, Marcia Schell, Janet Hagy, Beverly Evans, Shirley Meyers, Susan Schultz, Mary Ellen Adam; Third Row, Susan Kantner, Barbara Martin, Susan Auman, Ruth Ann Moyer, Mary Ann Koukoulis, Dennis Shaaber, Earlene Lorah, Beverly Ernst, Lauren Delewski, Marilynn Wanner, Linda Nein, Janet Tomlinson.

PRESENTING A PICTURE OF EFFICIENT BUSINESSWOMEN ARE THE F.B.L.A. OFFICERS—l. to r., are: Susan Schultz, Reporter; Linda Nein, Treasurer; Janet Hagy, Vice-President; Lauren Delewski, Secretary; Shirley Meyers, President.

Mt. Penn High School is indeed fortunate that its business students express interest enough to have four business organizations. The services they render are greatly appreciated.

The Future Business Leaders of America, under the advisorship of Mrs. Ellen C. Weber, is an active, progressive organization which strives to give pleasure to its members while at the same time providing the needed discipline of work. The Mt. Penn Chapter of the F.B.L.A. was privileged to play host for the Regional F.B.L.A. this past year.

Included in their many service activities were a Heart Fund Drive, food baskets for the needy, and May Day flowers for the teachers. F.B.L.A. also supervises "Operation Ditto" and "Operation Service." These are the students who do any type of duplicating, filing, or typing job that has to be done throughout the school.

A completely new group has just been formed this year under Mrs. Weber's leadership. The Future Merchants of America provide an enjoyable treat every Thursday by selling delicious soft pretzels. In addition, they have been actively engaged in promotional ideas for Junior Class projects.

Our thanks to the business organizations for a job well done.

(The Class of 1964 gratefully acknowledges the sponsorship of this page by F.B.L.A.—$15. Editor's note—sorry it was excluded in '63).

aluable Service to the School

CALL ON THESE GALS FOR ANY TYPING JOB. "Operation Service" girls—Seated, l. to r., are: Cheryl Klink, Janet Hagy; Standing, Susan Kantner, Janet Tomlinson, Marilynn Wanner, Mary Ellen Adam, Mary Ann Koukoulis, Beverly Evans.

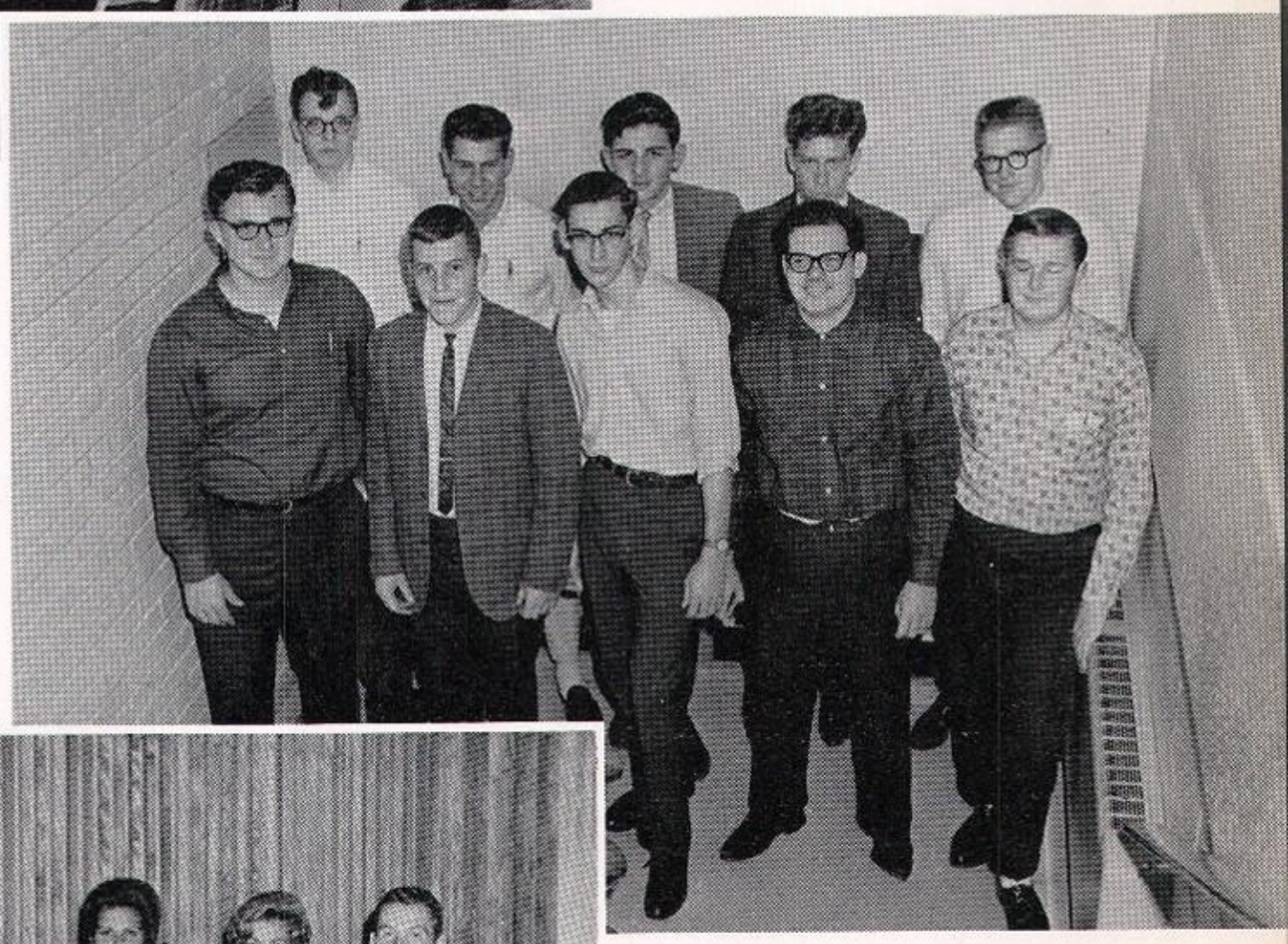

SOFT PRETZEL SELLERS PAR EXCELLENCE. First Row, l. to r., are: John Albright, Charles Lloyd, Fred Fawcett, Ronald King, Daniel Fick; Second Row, Dennis Shaaber, Thomas Holland, David Hoffmaster, Paul Kline, James Schmitz.

THIS GROUP SEES ALL OUR TESTS BEFOREHAND. The "Operation Ditto" Team First Row, l. to r., are: Christine Paskos, Barbara Kline, Susan Schultz, Linda Nein, Mollie Buck, Robert Millar; Second Row, Susan Auman, Ruth Ann Moyer, Lauren Delewski, Mary Ann Koukoulis, Barbara Martin, Jill Martin.

Melodic Highs and Lows Are th

MRS. RUTH KEENEY GIVES A FEW HELPFUL HINTS TO Judith Koller, Paula Zechman, Margaret Hill, Dorothy Hoffman, and Sheila Erlbaum, seated.

Chorus practice gets underway and harmonious tones begin to fill the air. Consisting of students in seventh through ninth grades, the chorus is directed by Mrs. Ruth Keeney. The objective of the chorus is not only to sing, but also to instill in its members a better understanding of music. This year the chorus displayed its prowess in a fine Christmas assembly, and plans to expand its activity in the future.

(The class of 1964 gratefully acknowledges the sponsorship of this page by Chorus—$5).

A PART OF OUR GROWING CHORUS—First Row, l. to r., are: Alan Blumberg, Gary Boettcher, Richard Ensslen, Jack Borden, Kimball Price; Second Row, Jill Schell, Bonnie Ermold, Margaret Smith, Dorothy Hoffman, Alice Zilles, Judith Koller, Patricia Heim, Diane Weaver, Susan Breitegam, Eve Pedulla, Susan Pingitor; Third Row, Sharon Cataldo, Connie Gockley, Joan Eltonhead, Marcia Roslin, Anna Reaves, Margaret Hill, Hattie Barnes, Susan Hullinger, Catherine Dieffenbach, Deborah Kantner.

nior Songsters' Trademarks

OME OF OUR FUTURE VIRTUOSOS—First Row, l. to r., are: Kenneth Reiver, Scott Leibold, Carl Furillo, John Keller, Michael Jackson, Jeffrey erhart, Ted Sherman, Daniel Lorah, Robert Lenhart; Second Row, Paula Zechman, Alayne Kistler, Christine Bolton, Vicky Greenberg, andra Lindemuth, Kathy Lilienfel, Marlene O'Grattis, Judith Fawber, Susan Lilienfeld, Jane Howard; Third Row, Jane Geiger, Robin Wagner, enise Herzog, Susan Madary, Diane Stick, Richard Hamaker, Wendy Quillen, Sharon Wilson, Stephanie Stewart, Bonnie Seifrit, Leslie Grossman, ictoria Stichler.

SINGING IS OUR BUSINESS REMARK MEMBERS OF THE JUNIOR CHORUS—First Row, l. to r., Warren Harakal, Mark Lessing, John Koller, Peter Laufbahn, John Head, Bruce Godshall; Second Row, Deborah Bertolet, Donna Crum, Karen Moore, Kathleen Augustine, Phillis Brooks, Marcia Levine, Cheryl Biffel, Sandra Guinther; Third Row, Kathleen Becker, Kathleen Boyer, Maria Farina, Sharon Lightcap, William Kline, Janice Witman, Susan Bard, Evelyn Purnell, Linda Wentzel, Linda Schlegel, Brenda Yocum.

Tickets, Films, and Lights A

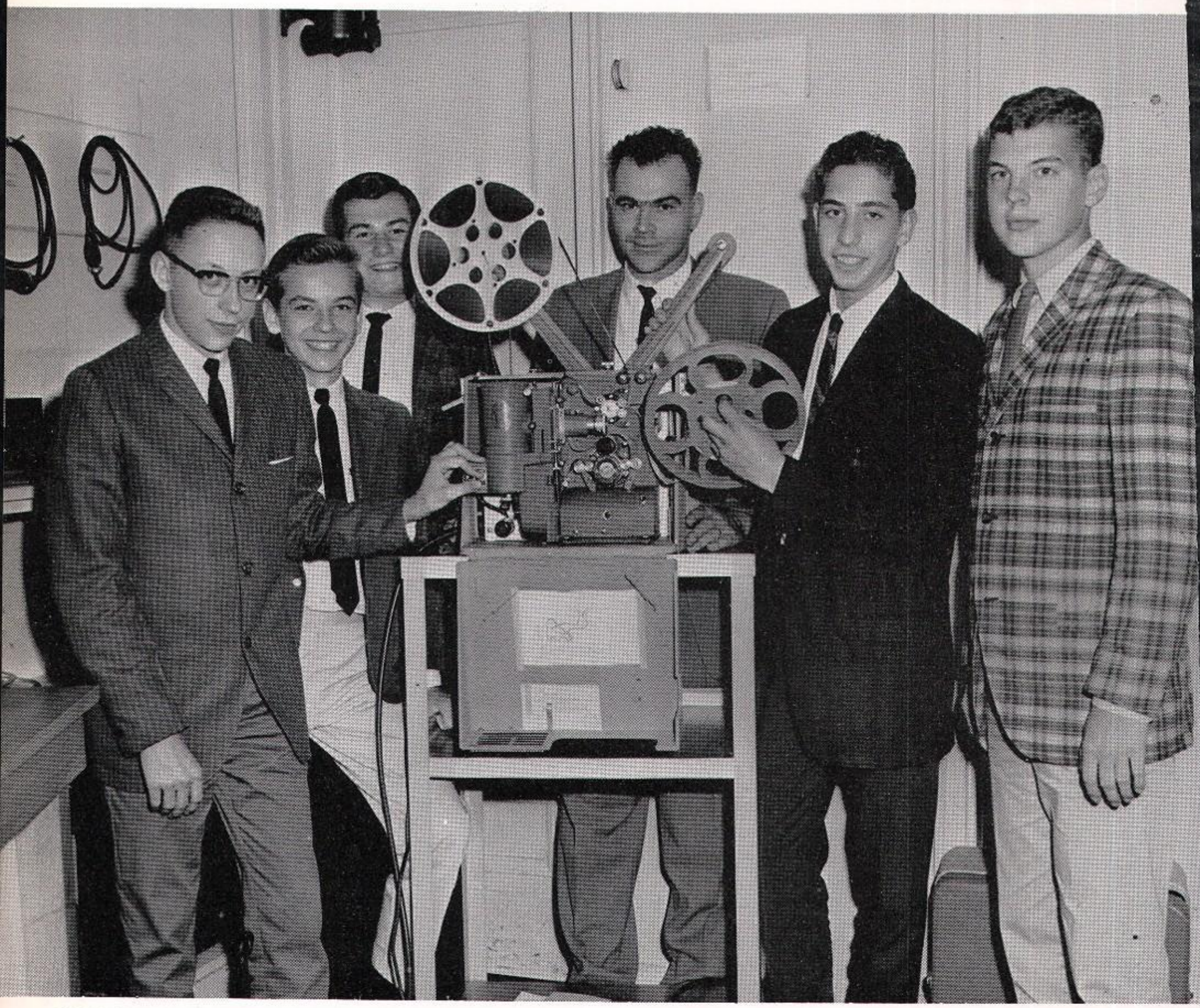

THE MEMBERS OF AUDIO VISUAL AIDS CLUB ADVISED BY MR. RICHARD HARTMAN are: l. to r., Richard Wiswesser, Charles Bender, Randall Reich, Mr. Richard Hartman, Advisor; Morton Millhauser, Fredrick Melroy.

Whenever the student body is shown a film, either in class or assembly, you can be sure the Audio-Visual Aids Club is on the job. The group, headed by Mr. Richard Hartman, makes itself responsible for all the knowledge which is involved in running the technical equipment.

In addition, the boys must know how to set up, and operate tape recorders, cameras, record players, and lights, as well as several types of projectors.

Mt. Penn High School is indeed fortunate to possess such a wide range of audio-visual apparatus and the students to make it function.

heir Behind-the-Scenes Charge

Scenery, lights, and a myriad of other duties are the responsibilities of the unsung heroes of the Stage Crew. Headed by Mr. John Seifarth, this industrious group adds that extra something to make every play and assembly a success. The school says "Thank you" for a job well done.

Plays are presented semi-annually at Mt. Penn; and it's the girls in the Usherettes who help to make it a smooth performance every time. Their pleasing manners are enough to put any audience in the right frame of mind. The Usherettes, under the direction of Mrs. Roger Brown, deserve a hearty vote of thanks.

MR. JOHN SEIFARTH, ADVISOR, EXPLAINS THE MYSTERIES OF THE LIGHT CONTROLS TO MEMBERS OF THE STAGE CREW—l. to r. are, Charles Lloyd, Michael Misiaszek, Mr. John Seifarth, Douglas Miller, Robert McCrudden.

EAGER TO "GUIDE" ARE THE USHERETTES:—First Row, l. to r., Corrie Hart, Janet Tomlinson, Beverly Evans, Mary Ellen Adams, Susan Kantner, Linda Nein, Susanne Schultz; Second Row, Sallie Kube, Beverly Hinnershitz, Sandra Riegel, Waynette Albright, Barbara Martin, Marilynn Wanner, Mrs. Roger Brown, Advisor; Lauren Delewski; Third Row, Sandra Stafford, Linda Levandowski, Rosemary Haas, Marcia Dowling, Cheryl Klink, Barbara Kline.

Art and Music Organizations Wo

The Poster Club performs a very necessary job for the school. Anytime you wish to publicize an event, the Poster Club will gladly provide the needed art work. Under the leadership of Mr. Gerald Romich, the club strives to produce the neatest, eye-appealing posters possible. The various activities throughout the school are deeply appreciative of all the work which the Poster Club does.

(The class of 1964 gratefully acknowledges the sponsorship of this page by Poster Club —$5).

EVEN ARTISTS NEED LEADERS, POSTER CLUB OFFICERS are, l. to r., Dennis Deutsch, Vice-President; Mr. Gerald Romich, Advisor; Ann Levan, Secretary; Jo Ann Brader, President.

YOUNG ARTISTS PUT THEIR TALENTS TO WORK, MEMBERS OF THE POSTER CLUB are—l. to r., First Row, John Head, Stephen Deach, Robert Moon, Dennis Epler, John Keller, Second Row, Ann Levan, Judith Lindner, Susan Madary, Janet Kins, Cynthia Woerle, Kathy Billinger, Laurie Silverman, Jo Ann Brader, Phyllis Kins; Third Row, Roger Evans, Douglas Miller, Dennis Deutsch, Diane Greth, Jean Price, Leslie Jobe, Daniel Lorah.

Turn Out Consistent Quality

PRODUCING MELODIOUS TONES ARE THE MEMBERS OF THE DANCE BAND—First Row, l. to r., are—Roger Campbell, Ammon Nein, Richard Stover, Eric Erlbaum; Second Row, Paul Lorah, Ellis Heckman, Randolph Blatt, Michael Roland, Mr. Lester Yeager, Director; Third Row, James Houser, William Shirk, John Howell, Larry Lenhart; Fourth Row, James Boscov, David Johnson.

Sweet trumpets and smooth saxophones are but a part of Mt. Penn's excellent Dance Band. The band lends its harmonious tones to plays and any other school activity which may require its services. The Dance Band, which puts the frosting on many activities, merits our applause.

Young, but learning, describes our Junior Band members. These are the musicians who will join the ranks of the Senior Band in a few years. Keep up the tempo!

(The class of 1964 gratefully acknowledges the sponsorship of this page by the band—$15).

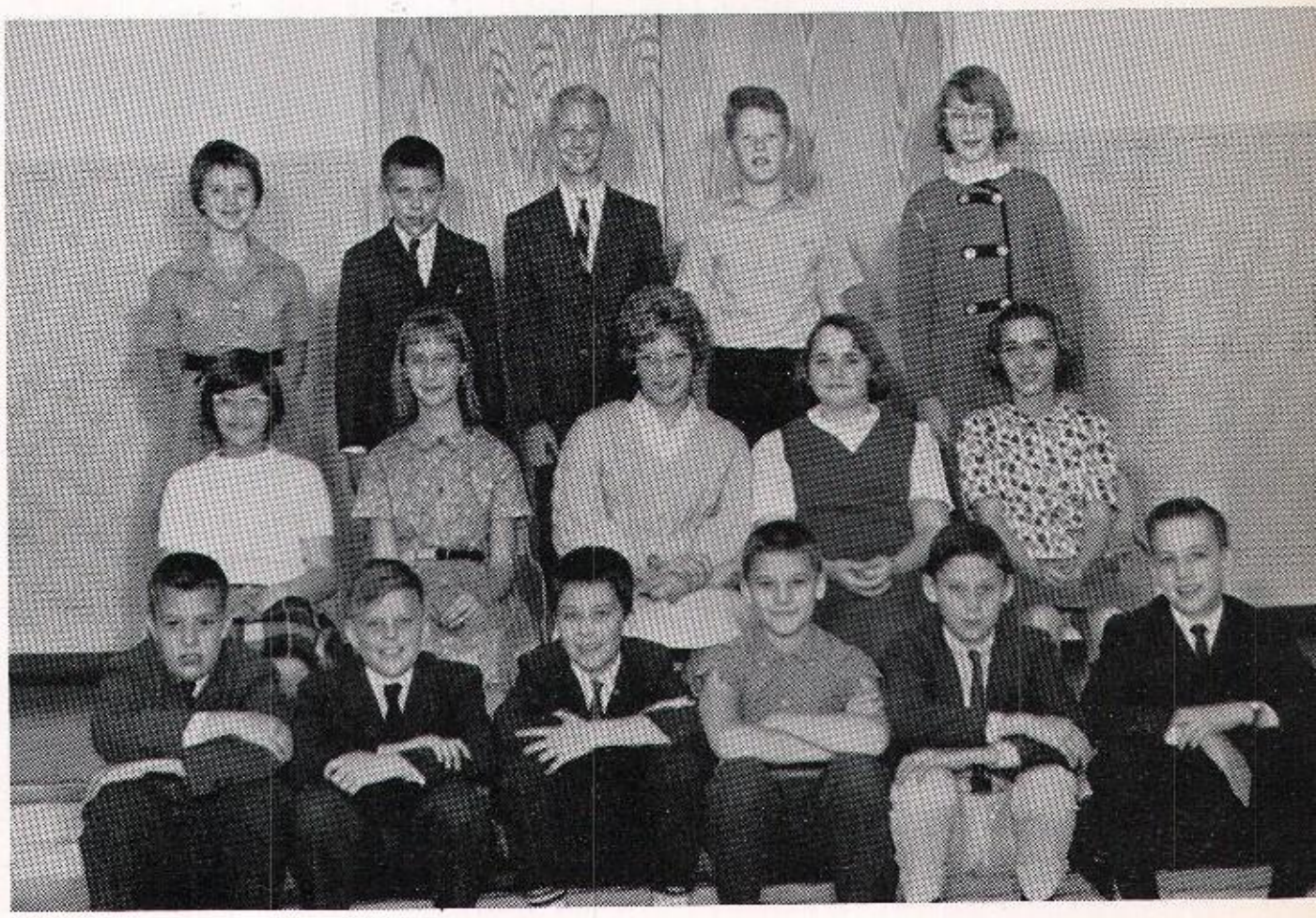

SHOWING THEIR MUSICAL INTERESTS ARE THE MEMBERS OF THE JUNIOR BAND—First Row, l. to r., are: Thomas Stephen, Gary Roland, Steven Romich, Robert O'Reilly, Thomas Forester, Richard Hart; Second Row, Susan Breitegam, Joan Eltonhead, Karen Moore, Paula Zechman, Denise Herzog; Third Row, Margaret Smith, Teddy Hess, William Westcott, Kim Yochum, Judy Lindner.

Banners Floating Triumphant

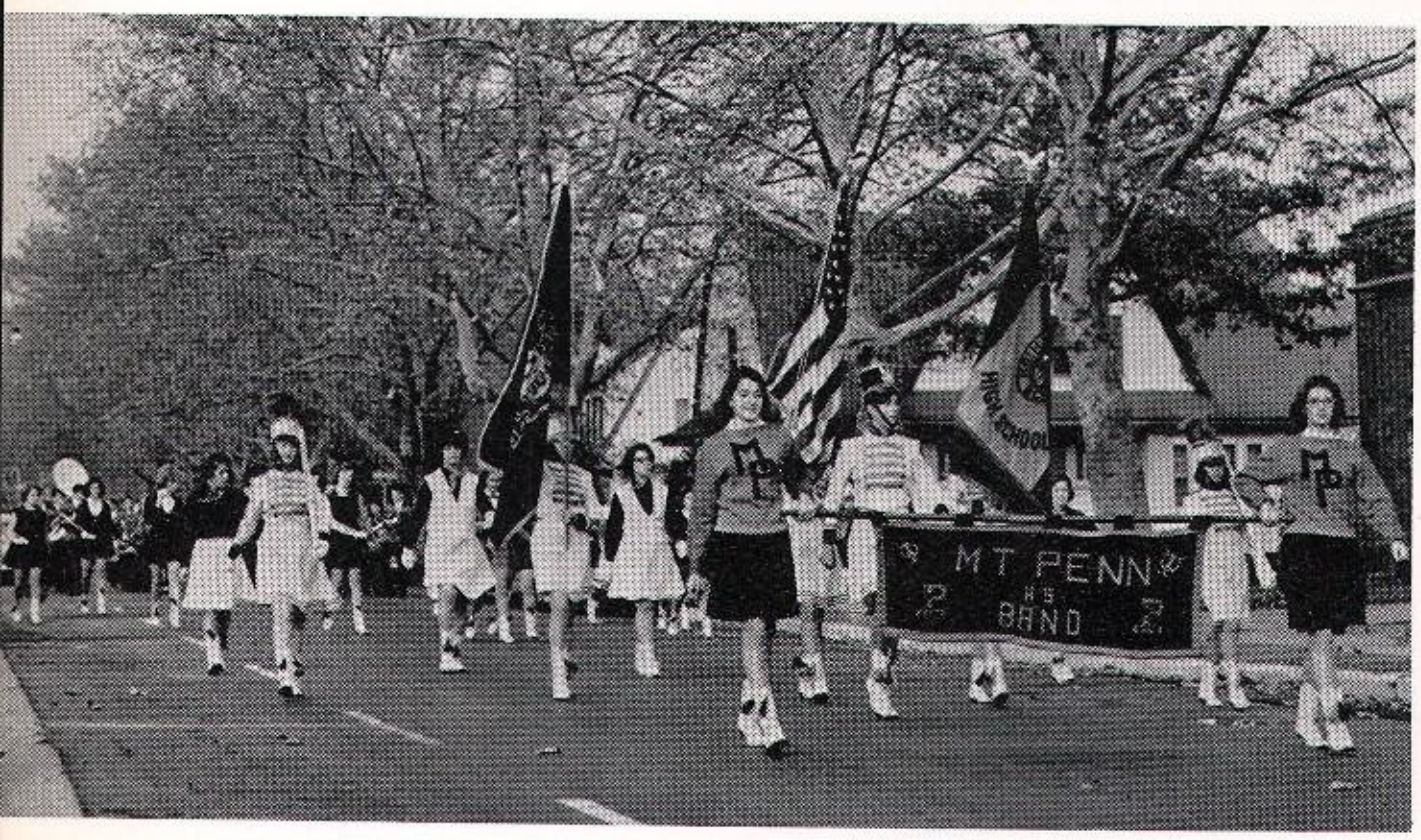

THE COLOR GUARD STEPS OUT SMARTLY.

The click of boots, and shouts of "mark time—march" can be heard as our untiring color guard starts on its way. Proudly bearing the orange and black of Mount Penn, the guard steps high and lively. Practicing for the Pretzel Bowl is probably the greatest duty of these school-spirited girls.

PROUDLY BEARING MT. PENN'S COLORS—First Row, l. to r., are—Susan Frankhouser, Diane Seltz, Linda Greenburg; Second Row, Ruth Ann Moyer, Susan Lilienfeld, Jane Howard; Third Row, Carolyn Jones, Sherry Kistler, Vivian Rice, Alison Woerle, Donna Clothier, Janet Hagy, and Sharon Edmunds.

nd Batons Flashing in the Sun

OUR PERT, SMILING MAJORETTES are—First Row, Kristin Zechman; Second Row, l. to r., Sharon Martin, Adra Coyle, Sara Seiverling, Diane Kemmerling, Jill Henry; Third Row, Rose Ellen Griffith, Susan Schaeffer, Brenda Speck, Susan Harris, Kathy Butler, Ingrid Laudenslater.

Stepping out in style are Mount Penn's perky majorettes. Through a barrage of batons, the girls can be seen wending their way down a crowded parade route. Faint whispers of "guide right and smile," can be heard from all sides. Knowing that "practice makes perfect," the girls make use of spare moments to perfect intricate twirls and formations, all of which combine to make their marching prowess unsurpassable.

THE FAMILIAR ORDER "GET IN STEP" IS ISSUED BY HEAD MAJORETTE, KRISTIN ZECHMAN.

Music Is Their Stock

The Band Marches Proudly

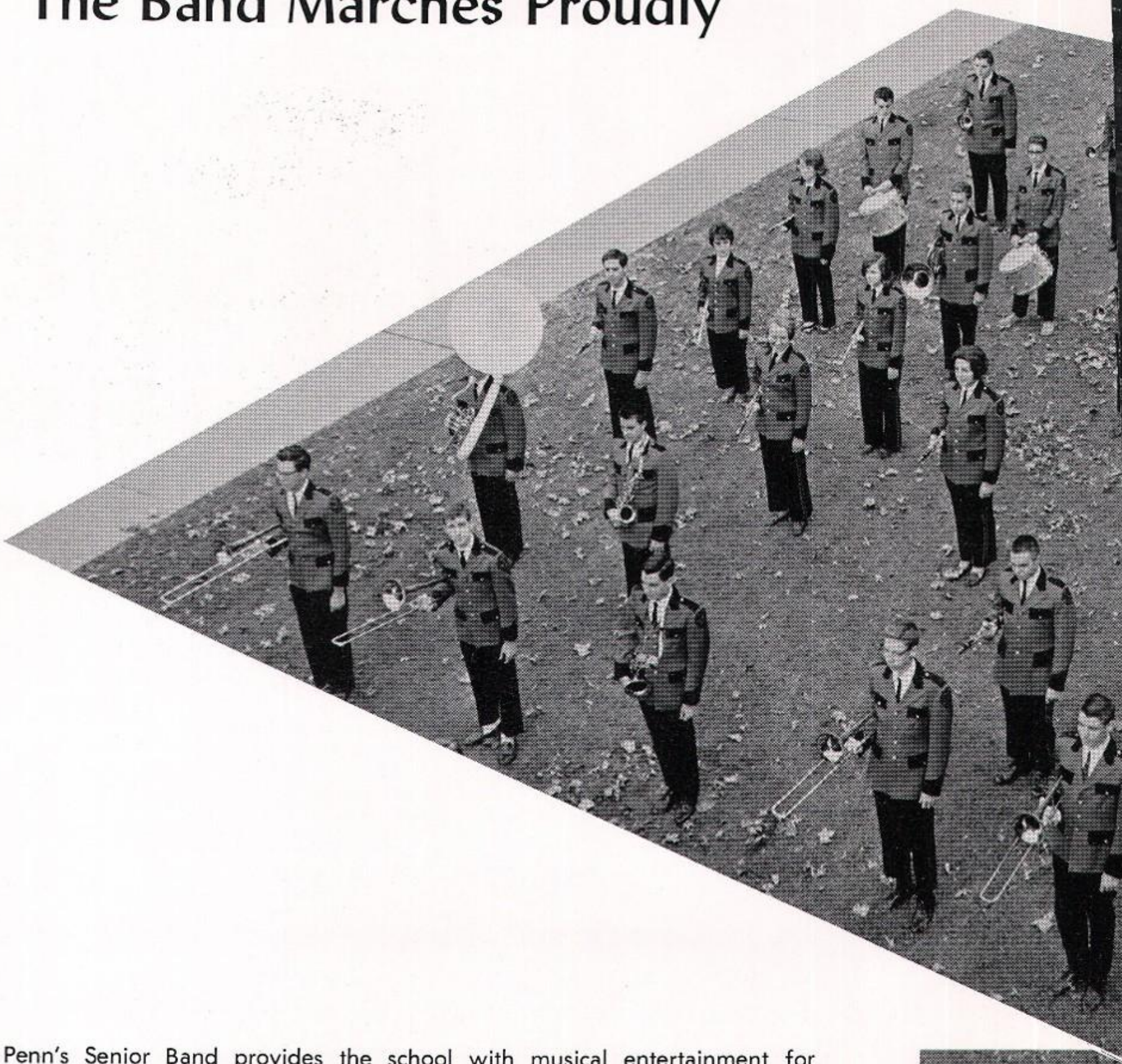

Mt. Penn's Senior Band provides the school with musical entertainment for any occasion. A lively march greets the students during pep rallies; slow easy passages welcome them to assemblies. Under the direction of Mr. Lester Yeager, the band marched proudly in the Antietam Valley Recreation Center Community 4th-of-July Parade, at half time at the Pretzel Bowl Game, and during the Armed Forces Day Parade.

When the weather is warm the band can be seen marching along the streets of Mt. Penn and Pennside. Three musicians were privileged to participate in higher levels of Band. Richard Stover attended the county, district, region and state bands. Michael Roland went to county and district band. Susan Boscov participated in county and district band, and district orchestra. During the week of April 6, Distrct Orchestra gathered at Mount Penn High School for its annual concert. The school appreciates the efforts of our hard-working band.

The Band Officers who plan for the Pretzel Bowl with their director, are—l. to r., Suzanne Hoch, Treasurer; Mr. Lester Yeager, Director; Ingrid Baker, Secretary an Michael Roland, President. Absent: Richard Stover, Vice-President.

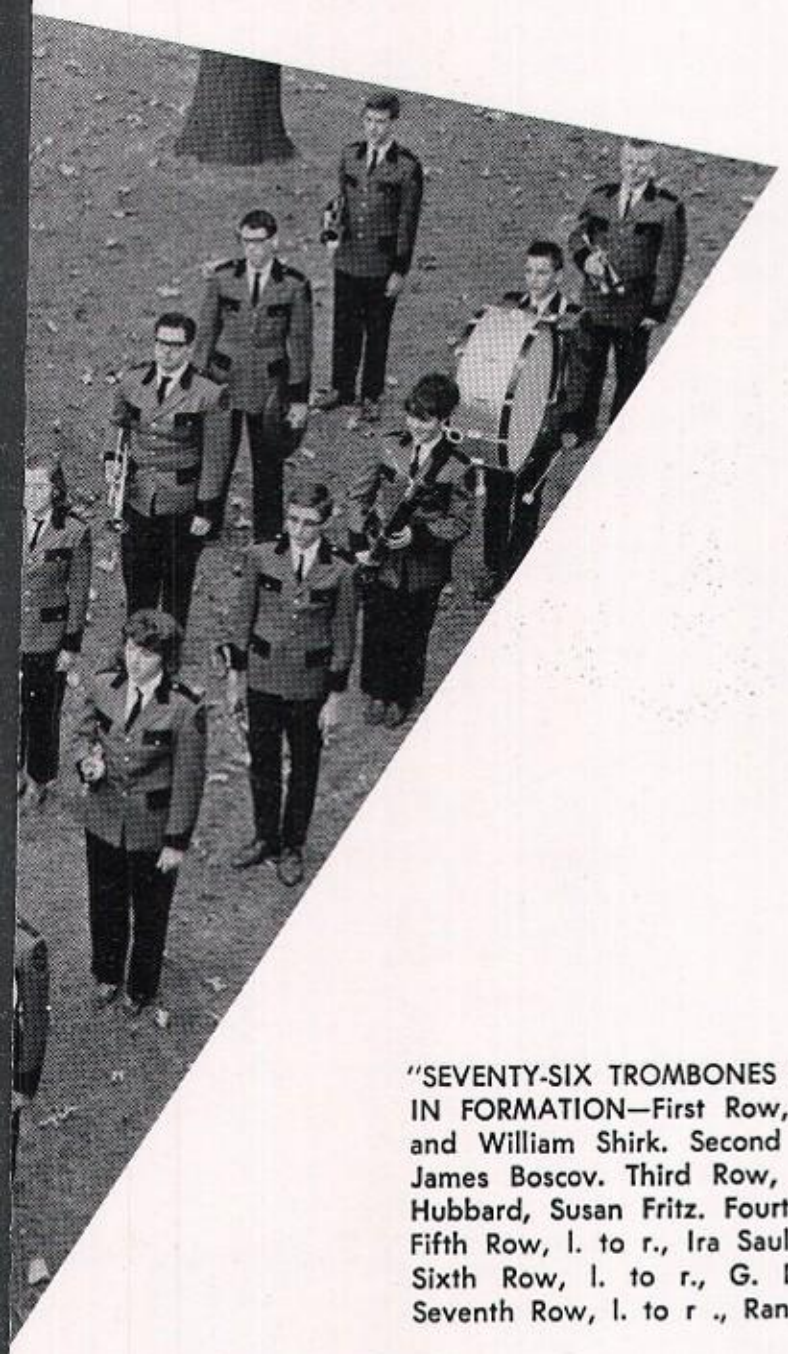

"SEVENTY-SIX TROMBONES IN THE BIG PARADE . . ." THE MARCHING BAND MARKS TIME IN FORMATION—First Row, l. to r., Larry Lenhart, James Houser, Eric Erlbaum, Mark Getz, and William Shirk. Second Row, l. to r., John Howell, Ammon Nein, Fritz Howard, and James Boscov. Third Row, l. to r., Roger Campbell, Ingrid Baker, Linda Hamaker, Dianne Hubbard, Susan Fritz. Fourth Row, l. to r., Susi Boscov, Peggy Kropp, Mary Kate Salathe. Fifth Row, l. to r., Ira Saul, Suzanne Hoch, Harry Seward, Ronald King, and Barbara Cutler. Sixth Row, l. to r., G. David Johnson, James Riegel, John Forrester, Robert Boettcher. Seventh Row, l. to r ., Randy Blatt, Mike Roland, Thomas Miller, and Paul Lorah.

ARE YOU SURE THE PARADE WENT THIS WAY? THE MARCHING BAND STRUTS PAST THE HIGH SCHOOL.

Leader Corps Promot

TWO EXTREMELY DIFFICULT POSITIONS ARE EXHIBITED BY BARBARA AUMAN AND JEAN WILKINS, MOUNT PENN'S OWN FUTURE GYMNASTS.

HOLDING UP THE GIRLS' END OF OUR PHYSICAL FITNESS PROGRAM ARE—First Row, l. to r., Sharon Lightcap, Arda Coyle, Susan Yarling, Lynn Geiger, Donna Griffith, Beverly Hinnershitz, Susi Blumberg; Second Row, Lori Hubbard, Brenda Keller, Joan Dunitz, Elaine Porcaro, Kristin Zechman, Mary Lou Ensslen, Eileen Babczak, Francine Deutsch, Kathi Bach, Pamela Barr; Third Row, Stephanie Evans, Sally Kube, Sharon Miller, Constance Henry, Susan Thomas, Barbara Auman, Linda Hafer, Carolyn Seward, Janet Brown, Jean Wilkins; Fourth Row, Susan Reiniger, Sheila Erlbaum, Dianne Babczak, Karen Hoffman, Cathy Ludwig, Diane Seltz, Dianne Davis, Waynette Albright, Joan Edwards, Patty Oberholtzer, Suzanne Hoch, Susan Shirk.

hysical Fitness

THESE RELIABLE STUDENT LEADERS ARE—First Row, l. to r., Paul Lorah, Ronald Christian, Williams Hildebrand, Henry Shirk, Donald Weller, President; Michael Roland, Vice-President; Ammon Nein, John Eidam, John Dautrich; Second Row, Dennis Stephen, Wayne Schildt, Earl Balthaser, James Lutz, Kenneth Sproule, Randall Reich, Herbert Davis, Robert Boettcher, Bruce Leiby; Third Row, Robert Fawber, Charles Bender, Robert Frymoyer, Donald Matz, Barry Schell, Frederick Knoll, Richard Herbst.

The members of the Boys' and Girls' Leader Corps all display athletic ability, good sportsmanship, and a willingness to work. The main purpose of these energetic young people is to assist Miss Geiger and Mr. Himmelberger with their daily gym classes. However, this is not their only activity. They can often be found setting up gymnastic apparatus in the mornings, or participating in games and techniques during elective periods.

Perhaps the greatest and most time-consuming activity of the Leader Corps is the presentation of its annual Gymnastic Exhibition. In a combined effort, the boys and girls practice long hours to perfect the difficult routines displayed during the show. This year, as always, the Gymnastic Exhibition was a tremendous success, and the Leader Corps deserves a large round of applause.

The Leader Corps is truly an asset to both the school and student body, and its members are sincerely grateful to Miss Geiger and Mr. Himmelberger for the time spent with them.

(The class of 1964 gratefully acknowledges the sponsorship of this page by Girl's Leadership Corps—$15.)

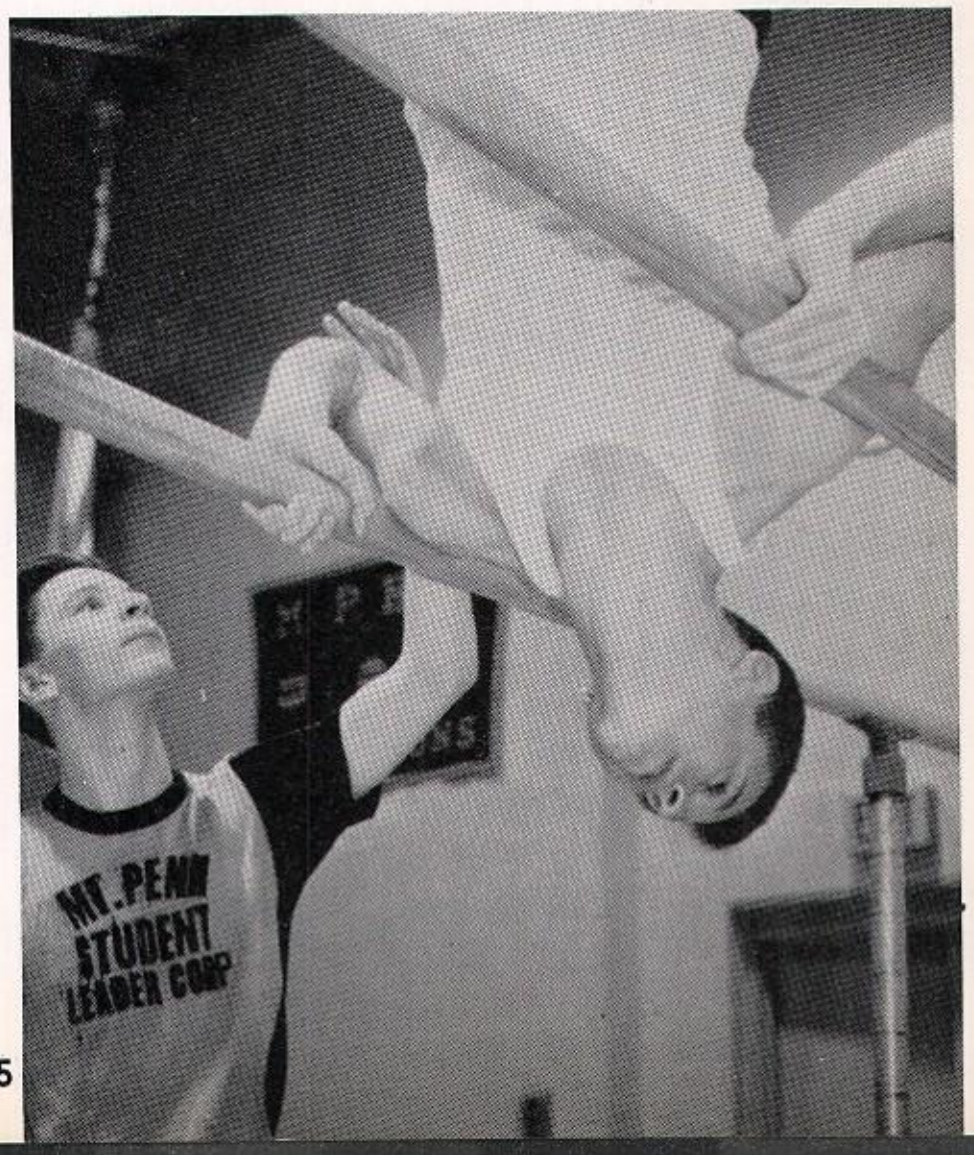

"CAUTION, SOFT SHOULDERS!" CRIES DONALD MATZ FROM HIS PRECARIOUS POSITION, TO ROBERT BOETTCHER.

SPORTSMANSHIP 64

How thrilling it is to see a fleet-footed athlete bound for the basket, placing a gracefully executed shot. How free seems the baseball player as he connects bat with ball and runs swiftly towards the base. What great satisfaction is in store for the soccer player as he sends the ball soaring toward the goal cage. Win or lose, our athletes enjoy their games, and the students like to watch them. Good sportsmanship makes half the game worthwhile—the rest is right there for you to see. Sportsmanship is yet another quality which is an integral part of our "BLUE-PRINT FOR SUCCESS." This portion of our book we dedicate to those who have made our sports teams possible.

Soccer Combines Fancy Legwo

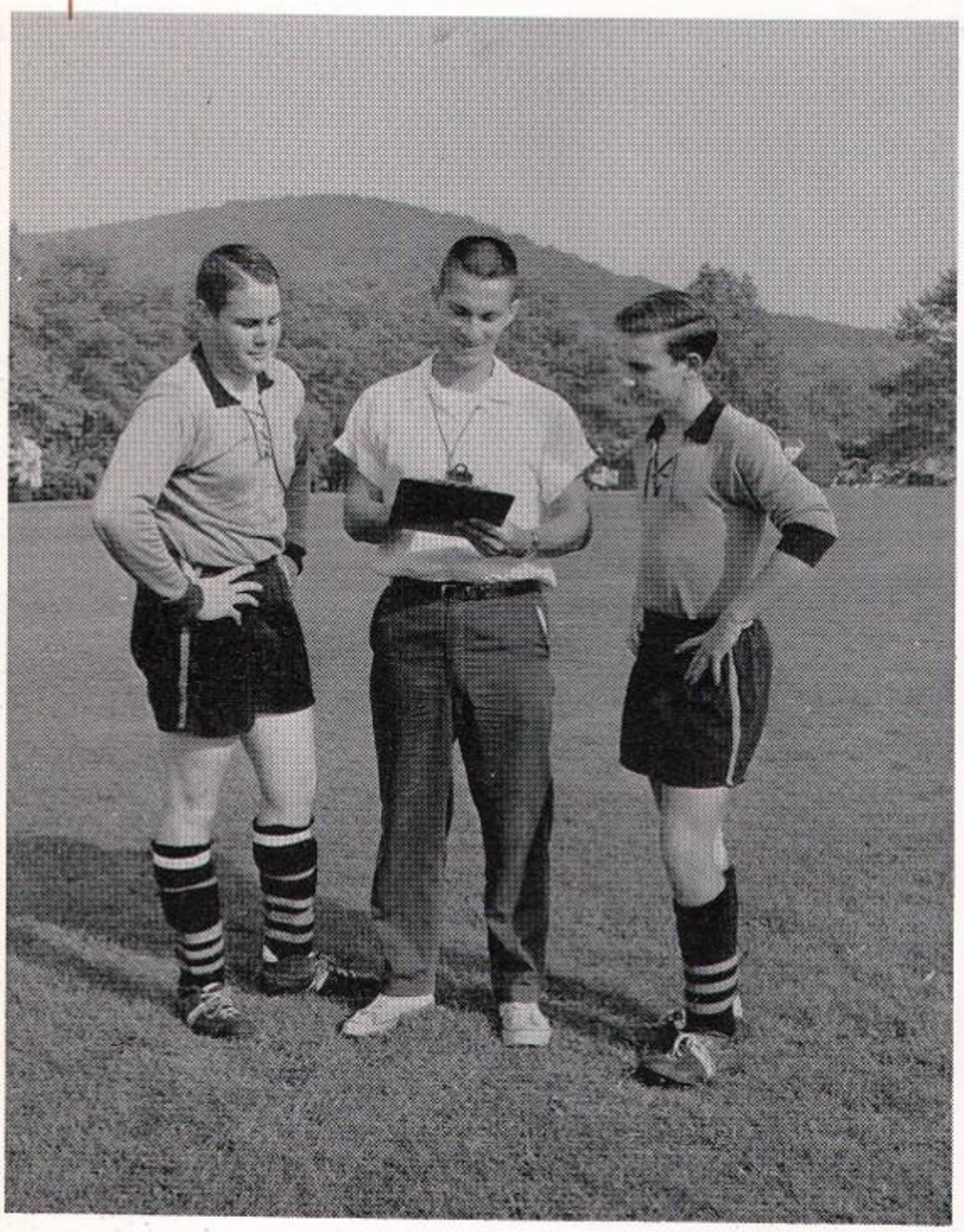

PLANNING STRATEGY WITH THEIR COACH, MR. RONALD HIMMELBERGER, ARE THE SOCCER CO-CAPTAINS, CHARLES VOZELLA AND MICHAEL ROLAND.

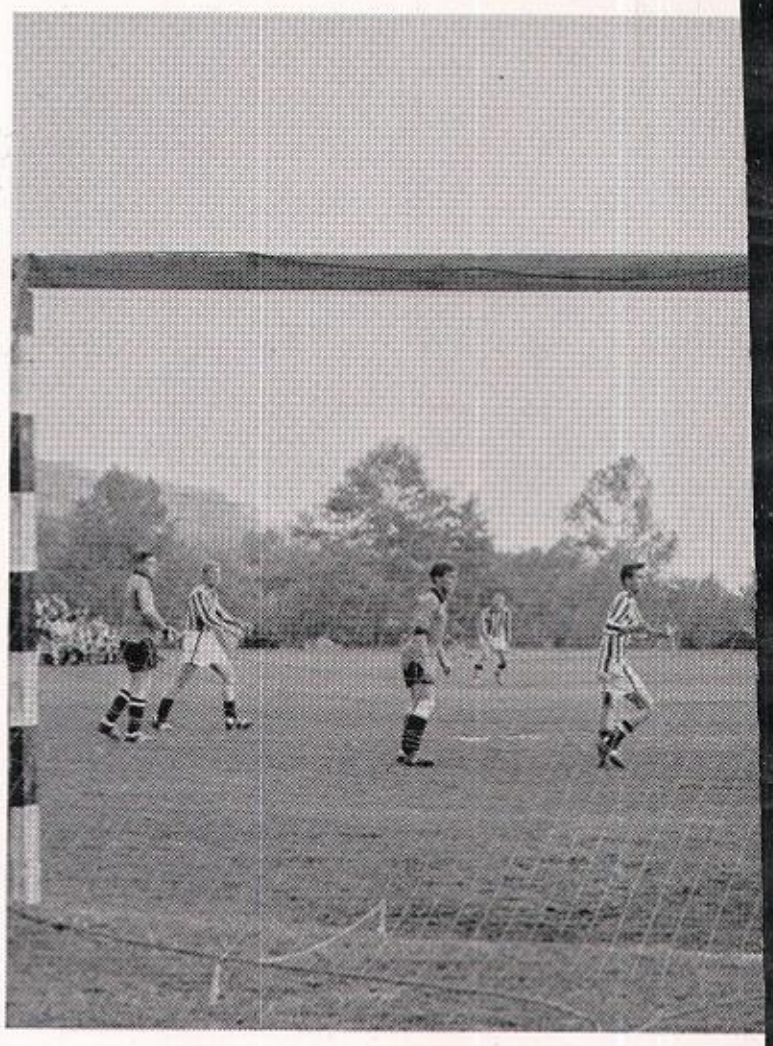

DONALD WELLER TANGLES WITH A TEAM MEMBER FROM CONRAD WEISER WHILE HEADING THE BALL.

The 1963 season opened with Coach Ronald Himmelberger's team being downed by Reading High (2-0) in a non-league tilt. Veterans Mike Roland, Donald Weller, and "Chip" Vozella had to carry the brunt of the game due to the inexperience of the newer members.

With a little experience under their belts, our boys took on powerful Twin Valley. Due to a few mental lapses, the Mounts fell to the tune of 2-0. Traveling to Hamburg, the Mount's goalie, Herb Davis, put on a one-man defensive battle. But one man does not make a team and our team came out second best 1-0.

The Mountaineers then played the Scouts of Conrad Weiser. Our booters led until the last minute when the Scouts converted two penalty kicks to come out on top 2-1. Schuykill Valley was next in line. As the game seesawed across the field the Panthers managed to score. The Mount's Jim Houser found range and the game ended in a 1-1 stalemate.

As the season progressed the result remained the same. Tulpehocken and Oley both matched the Mounts by the score of 2-0. The Kutztown battle was a gallant effort by the boys from Mt. Penn but found us on bottom 3-0. The season closed with the Mounts falling prey to Brandywine 4-1 and Fleetwood 3-0.

Coach Ronald Himmelberger feels that although the year's record was a poor one, the experience gained by the many underclassmen will serve as the backbone of a powerful team in the years to come.

nd Quick Thinking

LOOK, HERE COMES "ECHO!"

"GET THOSE SHOES BACK ON," MR. RONALD HIMMELBERGER ISSUES AN ORDER TO MICHAEL ROLAND AND HERBERT DAVIS.

MT. PENN'S BOOSTERS POSE BEFORE GOING INTO ACTION—First Row, l. to r., Mr. Ronald Himmelberger, Coach; Charles Vozella, Co-Captain; Michael Roland Co-Captain; Redge Greenberg, Howard Millhauser, Robert Koch, Richard Wilson, Earl Balthaser; Second Row, James Boscov, Richard Auchenboch, Thomas Przybeck, Todd Zimmerman, Robert Dufner, Ira Saul, Robert Fawber, Michael Losk; Third row, Henry Shirk, Thomas Miller, James Harrison, William Stimmel, Frederick Melroy, Morton Millhauser, Dennis Stephen; Fourth Row, Michael Odum, Robert Ricker, James Houser, Herbert Davis, Stephen Wolfe, Donald Weller, and Randall Reich.

Undaunted Championship Spirit

KRISTIN ZECHMAN, GIRLS' SPORTS EDITOR, DISCUSSES DEFENSIVE PLANS WITH COACH—ANITA GEIGER.

For the second year in a row, our plucky mountainettes have brought home the laurels. Behind the victories and the fun, however, lies a driving will to win and equal measures of ambitions, perseverance, and cooperation.

Many grueling hours of practice go on behind the scenes, with Miss Anita Geiger's encouraging cries of "Run! Run!" Every member of the team made a substantial contribution to the ability endurance, and good sportsmanship of the group as a whole. We are all very proud of Miss Geiger and her champions!

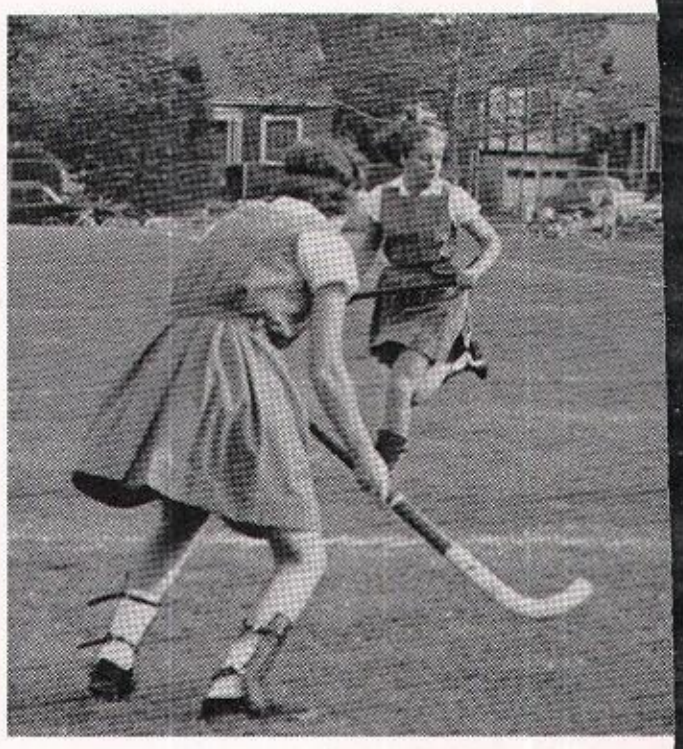

LYNN GEIGER RACES TO WREST THE BALL FROM EXETER'S VICKY BERTOLET.

CHAMPIONS EVERYONE—THE HOCKEY TEAM POSES IN VICTORIOUS FORMATION. First Row, l. to r., are—Joan Edwards, Susan Reiniger, Barbara Auman, Eileen Babczak, Constance Henry, Lynn Geiger, Eileen Landis, Cathy Ludwig, Karen Hoffman, Suzanne Hoch, Karen Armstrong; Second Row, Susan Shirk, Mary Lou Ensslen, Suzanne Yarling, Kathi Bach, Dianne Davis, Stephanie Evans, Susan Thomas, Sharon Lightcap, Diane Kemmerling, Janet Brown; Third Row, Susan Fritz, Manager; Carolyn Seward, Natalie Schwoyer, Carol Troyen, Christine Paskos, Sally Kube, Elaine Porcaro, Elizabeth Rachlin, Francine Deutsch, Manager.

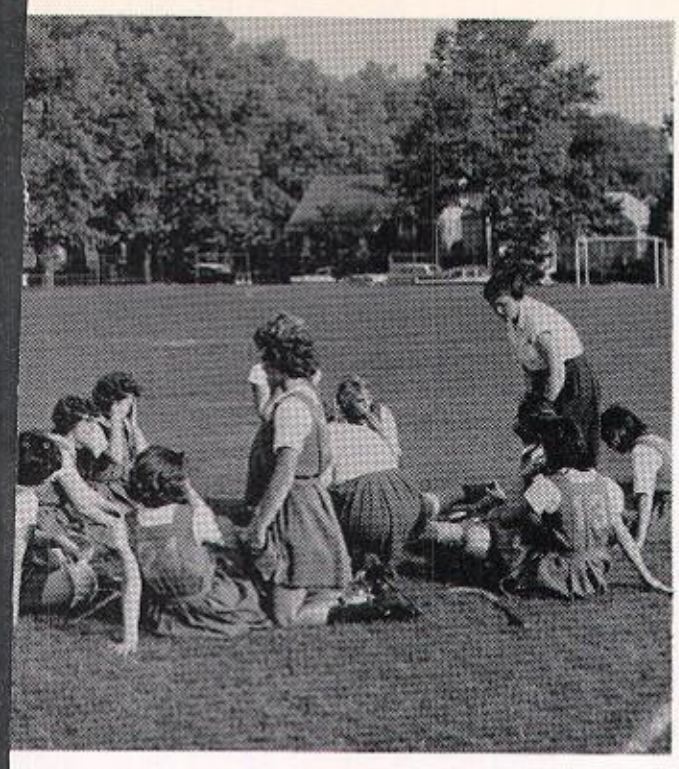

THE VARSITY SQUAD RELAXES DURING HALFTIME.

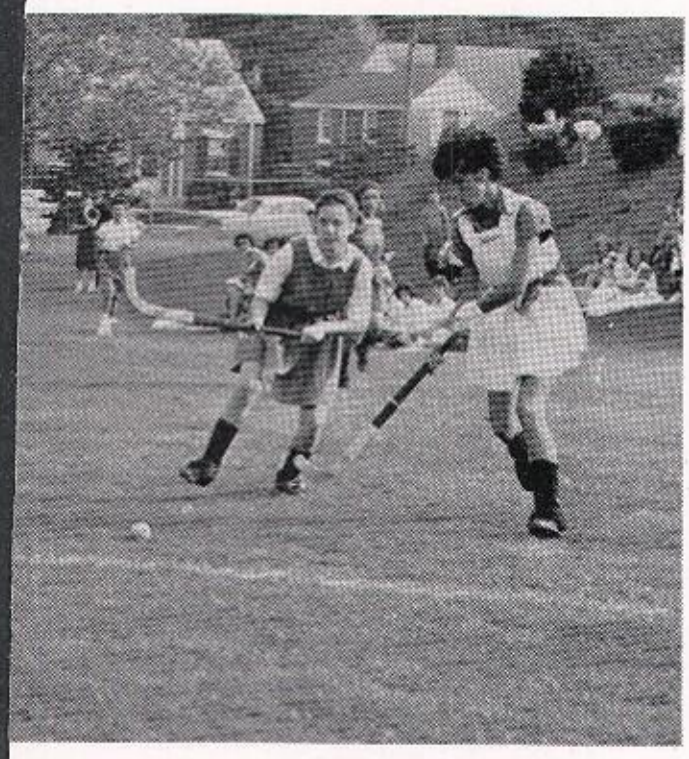

HOCKEY SCORES

	Opponents	Mt. Penn
Daniel Boone	0	1
Oley	0	2
Brandywine	1	2
Exeter	0	1
Daniel Boone	1	3
Oley	0	1
Brandywine	0	2
Exeter	4	2

THE HOCKEY BALL ESCAPES AN EXETER PLAYER, VICKY BERTOLET, DURING AN EXCITING GAME.

SUZANNE HOCH, CENTER FORWARD, PREPARES TO DRIVE THE BALL TO THE WING.

Our Peppy Cheerleaders Help U

JUMP HIGHER, EENIE MAE! to r. are Barbara Auman, E leen Landis, Elaine Porcar Lynn Geiger, and Joan E wards.

"Go get them, Mountaineers, go get them!" With these ringing words Mt. Penn's lively cheerleaders encouraged our teams to try their best. They led our student body into supporting the teams with more enthusiasm than these sacred halls have seen in a long time.

Under the very capable leadership of Miss Anita Geiger, our lively misses introduced a dance at half-time of the varsity games to the music of "Let's go." We know the boys appreciated their efforts.

eep Our Spirits From Lagging

SPORTING BRAND NEW UNIFORMS ARE THE J.V. CHEERLEADERS—First Row, l. to. r., are: Mary Lou Ensslen, Susan Blumberg; Second Row, Cathy Ludwig, Constance Henry, Susan Thomas.

"BAUBLES, BANGLES, BRIGHT SHINING BEADS." l. to r. are: Barbara Auman, Eileen Landis, Elaine Porcaro, Lynn Geiger, Joan Edwards.

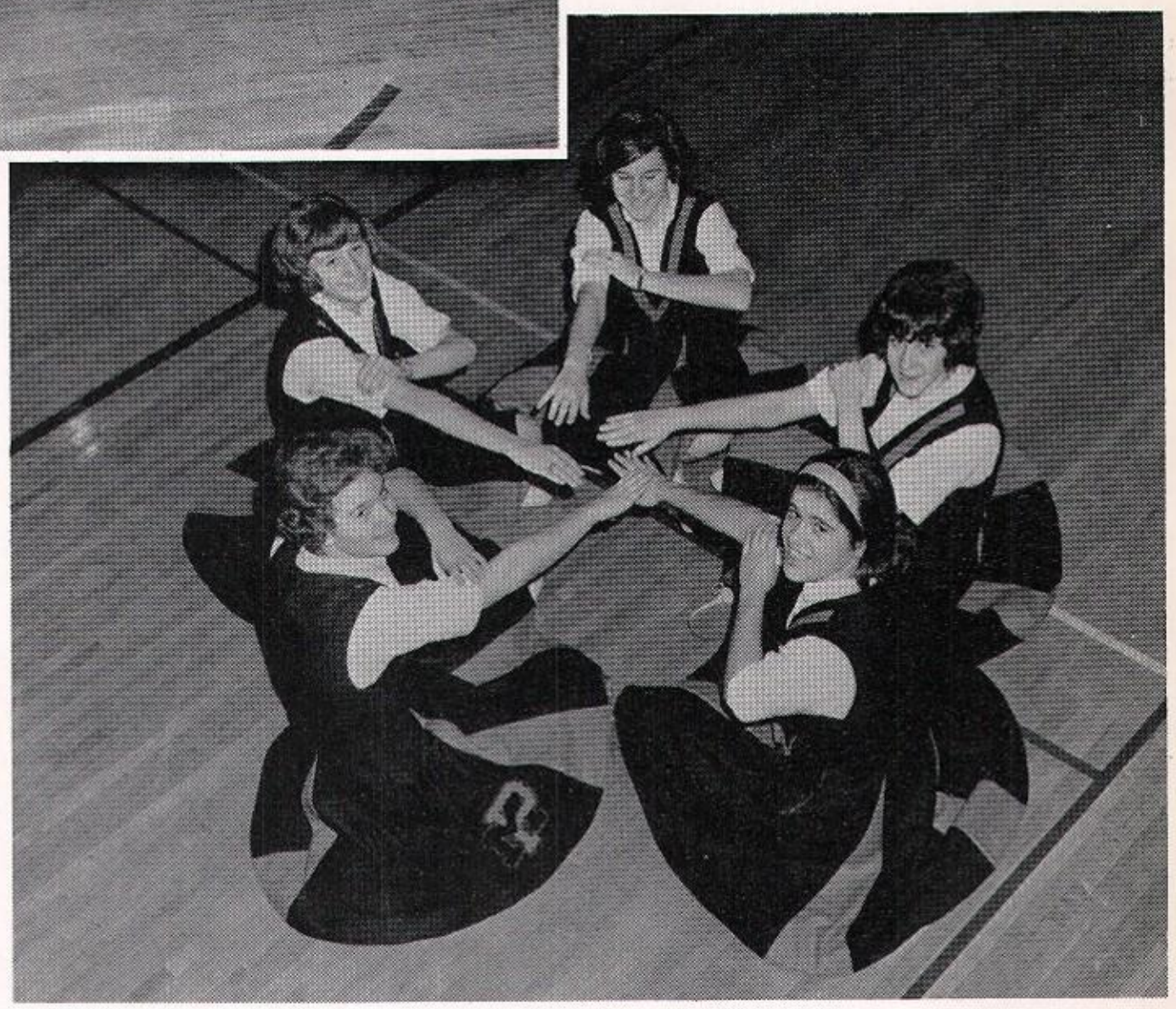

SHOUTS OF "SINK THEM" GREET MT. PENN FANS AT BASKETBALL GAMES—Clockwise: Constance Henry, Susan Blumberg, Mary Lou Ensslen, Cathy Ludwig, Susan Thomas.

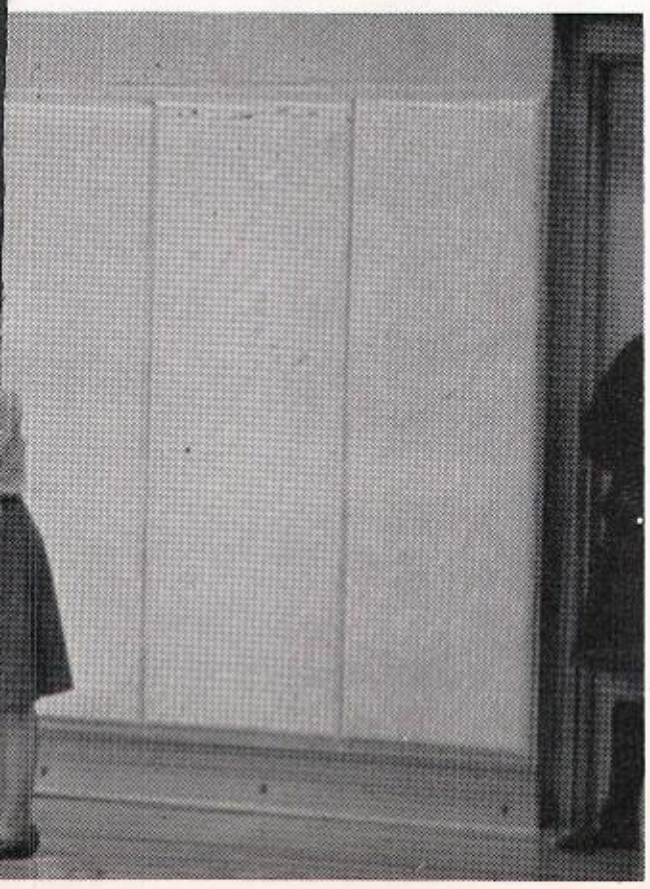

THE VARSITY AND JUNIOR VARSITY CHEERLEADERS PREPARE FOR A ROUSING PEP RALLY SPONSORED BY THE STUDENT COUNCIL—Barbara Auman, Eileen Landis, Elaine Porcaro, Lynn Geiger, Joan Edwards, Susan Blumberg, Constance Henry, Susan Thomas, Cathy Ludwig, Mary Lou Ensslen, Susan Boscov, Susan Reiniger.

Varsity Aims Toward Next Year

WHY ARE YOU SMILING, LARRY? Mt. Penn's varsity squad members are: First Row, l. to r., Robert Zimmerman, Richard Herbst, Michael Roland, Co-captain; James Houser, Larry Ludwig; Second Row, Bruce Herhshock, David Schaeffer, Donald Weller, Donald Matz, Gary Epstein, and Mr. Glenn Bartle, Coach.

The Mount Penn High Varsity, under Coach Glenn Bartle, brought its campaign to a close with a heart-breaking loss to Oley Valley 54-50 in an overtime period. The Mounts took the home floor that night seeking revenge for Lynx earlier in the year.

The beginning of the year saw Bartle's boys downed by Hamburg, Western Division Champions, 88-30. This was not the complete story of this year's varsity, however. Through the year the Mountaineers completed a 4-and-10-league record and a 5-and-16-overall mark.

The team defeated Wyomissing for its lone non-league win. Twice during league play Twin Valley fell victim to the Mounts, and Brandywine was also a two-time loser against our team.

This year saw junior Donald Weller wage a scoring duel with Dick Graucher for honors of the Eastern Division. Two poor nights against Kutztown, forced Donald to finish in third place with 248 points for an average of 17.7 points per game. Donald's scoring lieutenant for the Mounts was senior Gary Epstein with 119 points in league action.

Next year will see the return of Donald Weller, Richard Herbst, Larry Ludwig, Robert Zimmerman, David Schaeffer, Bruce Hershock, and James Houser.

Graduation this year will take the services of Gary Epstein, Mike Roland, Donald Matz, and Joseph Ravetz.

The 1963-64 season brought only one more win than last year, but the team never showed lack of interest. With the bustle and attitude displayed by this year's varsity, the teams of the future are bound to pick-up the winning combination and bring home better records.

	Opp.	Mt. Penn
Hamburg	88	30
Wyomissing	65	69
Wilson	78	35
Exeter	48	36
Gov. Mifflin	82	24
Fleetwood	70	44
West Reading	66	58
Brandywine	49	63
Schuykill Valley	40	39
Twin Valley	45	56
Kutztown	85	36
Daniel Boone	65	60
Boyertown	74	41
Oley	77	57

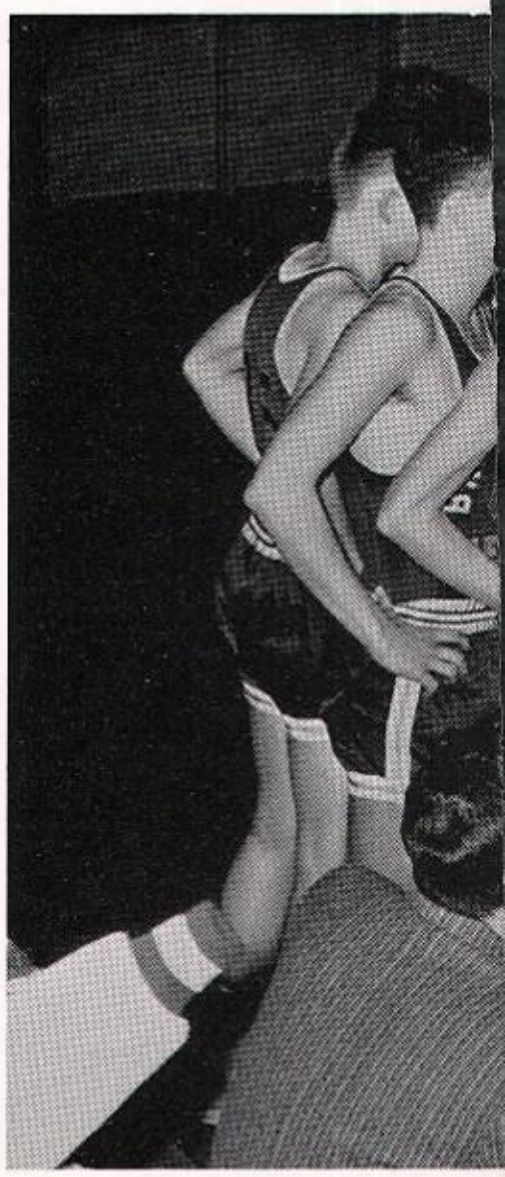

IF ONLY THE CAMERA HAD EARS

	GAMES	POINTS	AVERAGE
Weller	21	337	16.0
Epstein	21	179	8.5
Ravetz	21	151	7.2
Matz	16	92	5.8
Herbst	17	79	4.6
Ludwig	17	76	4.5
Roland	20	41	2.0
Schaeffer	14	8	0.5
Zimmerman	11	6	0.5
Houser	12	6	0.5
Hershock	13	4	0.3

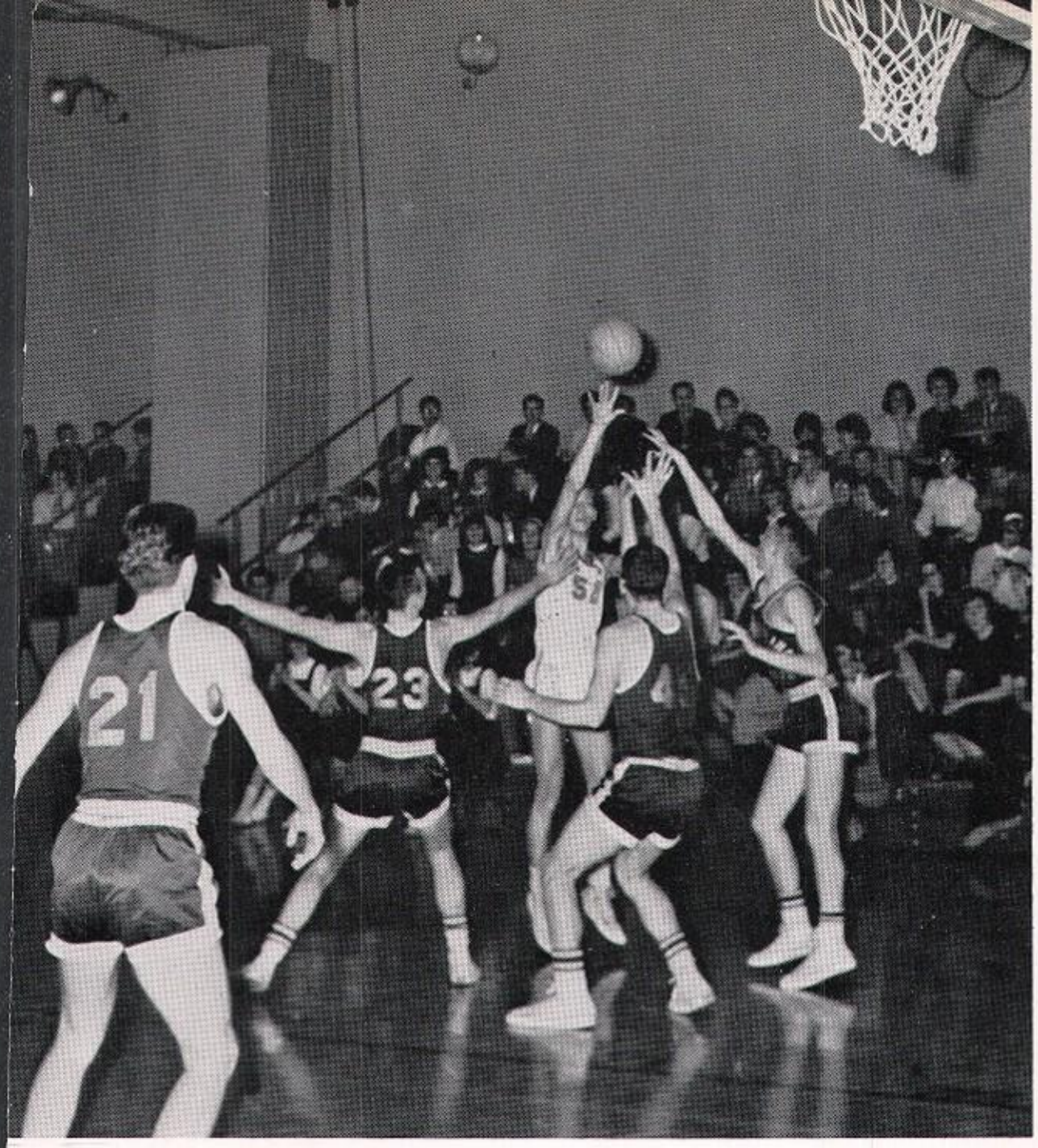

DONALD MATZ TRIES FOR A "SET SHOT" DURING A GAME WHICH ENDED IN VICTORY FOR MT. PENN.

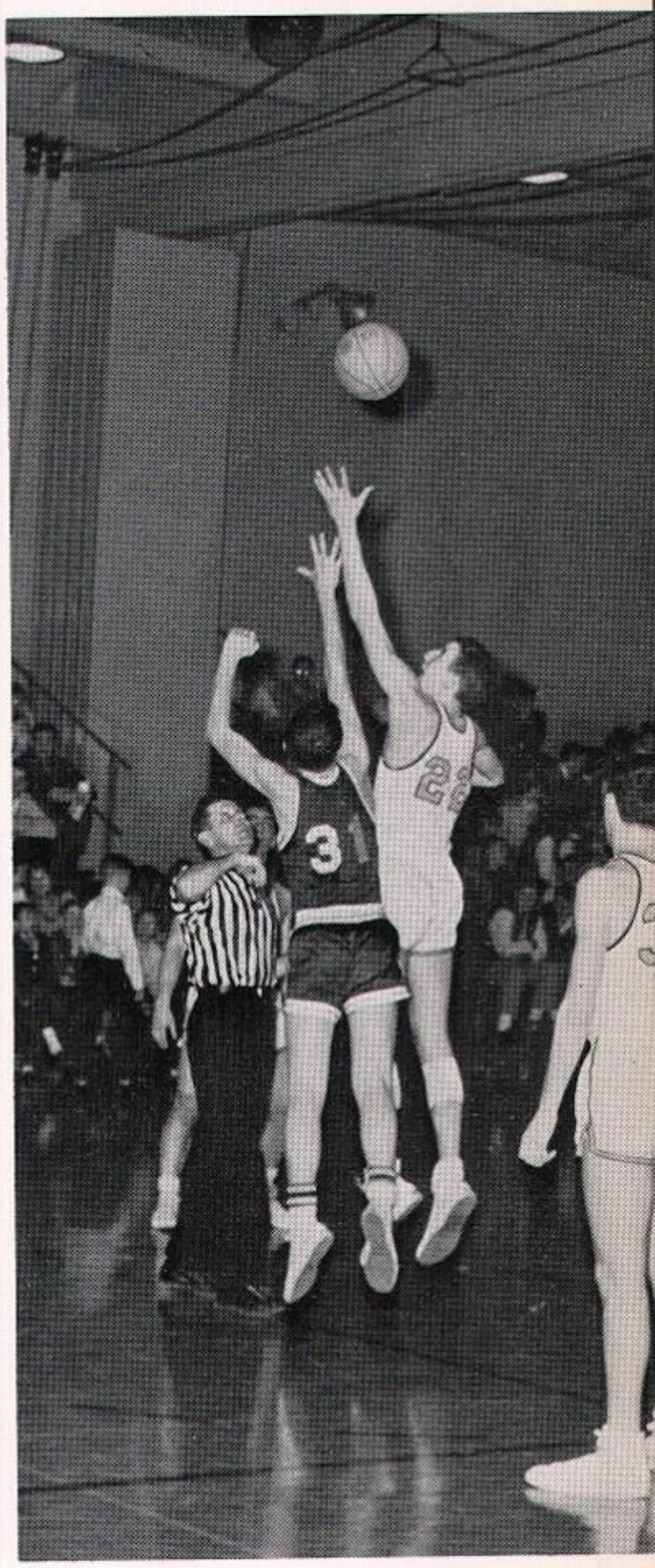

DONALD WELLER MATCHES HEIGHT WITH A BRANDYWINE CENTER.

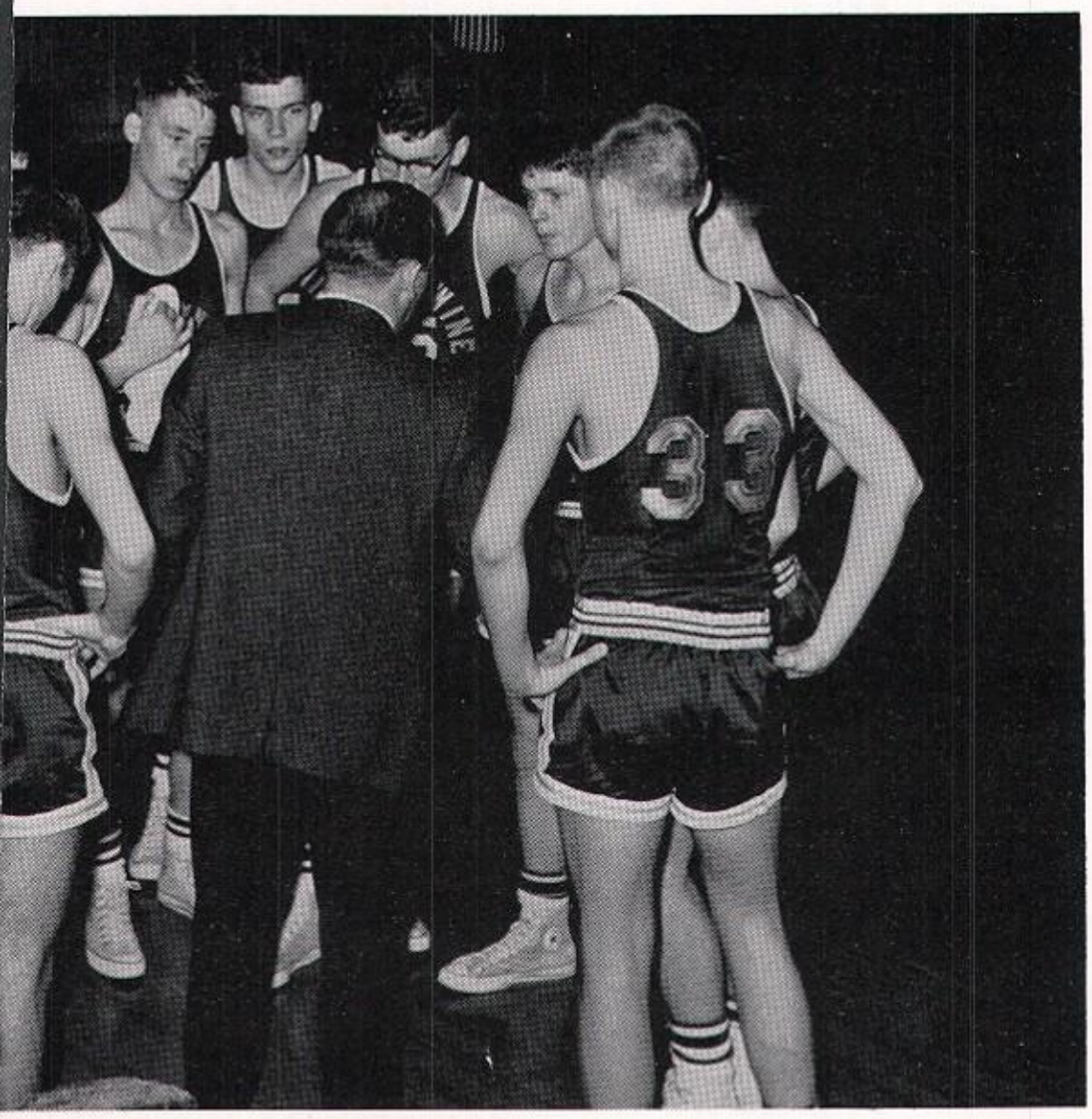

Brandywine plans its strategy.

Exeter	55	37
Fleetwood	69	52
Brandywine	38	60
Twin Valley	54	57
Kutztown	87	35
Daniel Boone	79	43
Oley	54	50

Varsity Squad in the Spotlight

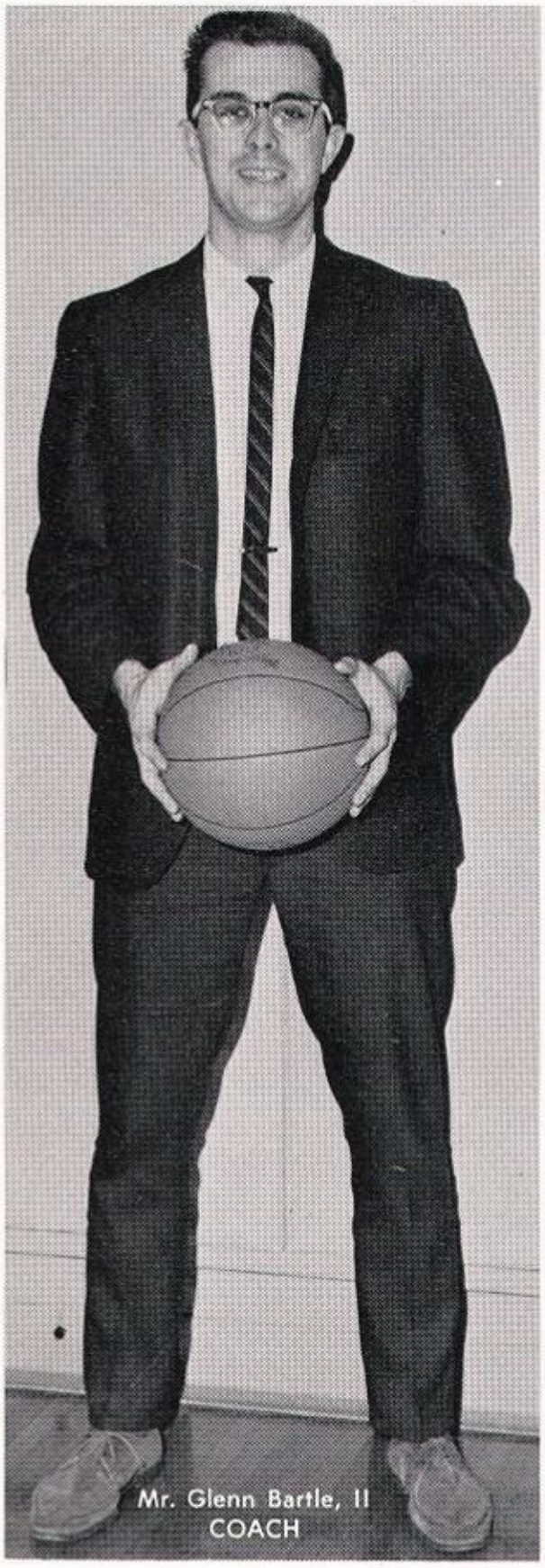

Mr. Glenn Bartle, II
COACH

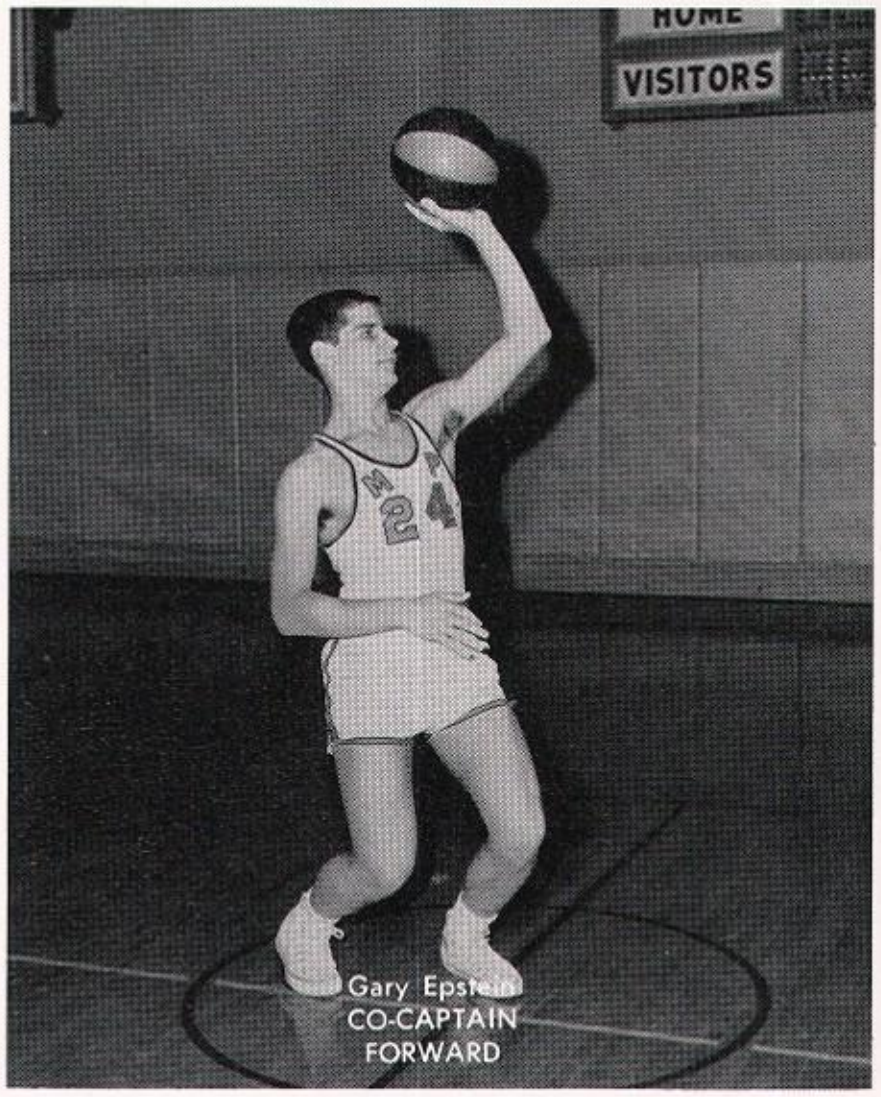

Gary Epstein
CO-CAPTAIN
FORWARD

Michael Roland
CO-CAPTAIN
GUARD

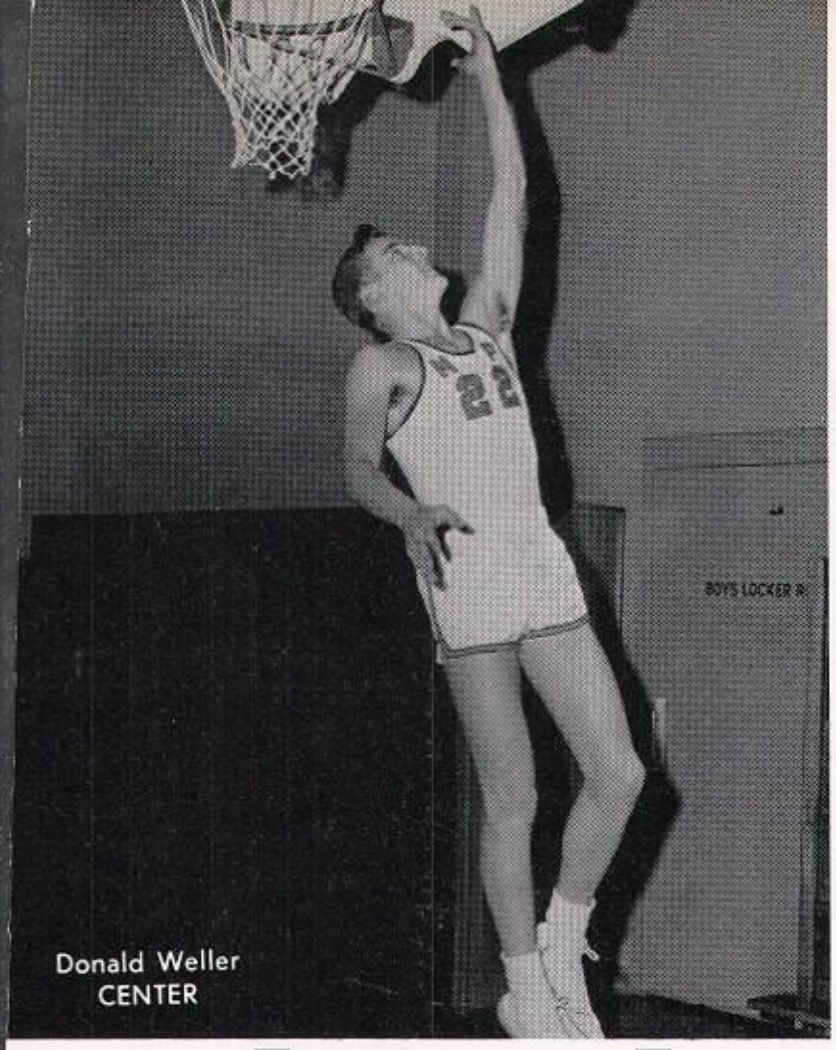

Donald Weller
CENTER

64

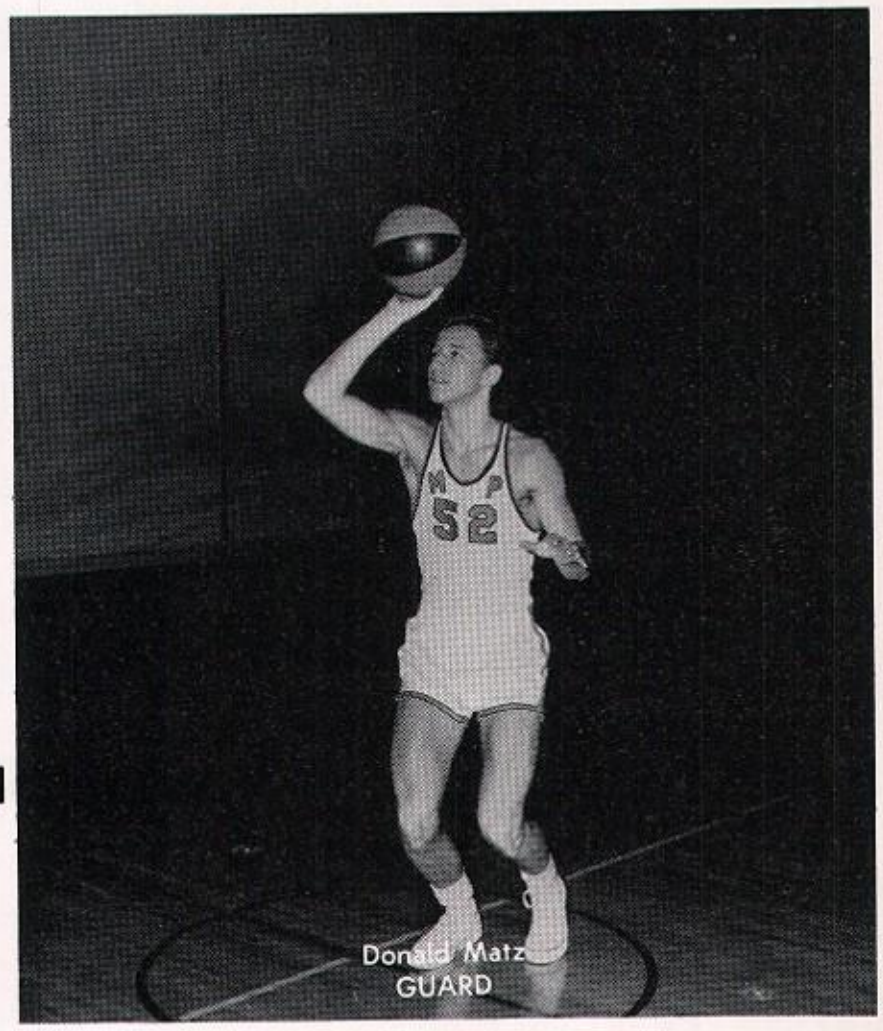

Donald Matz
GUARD

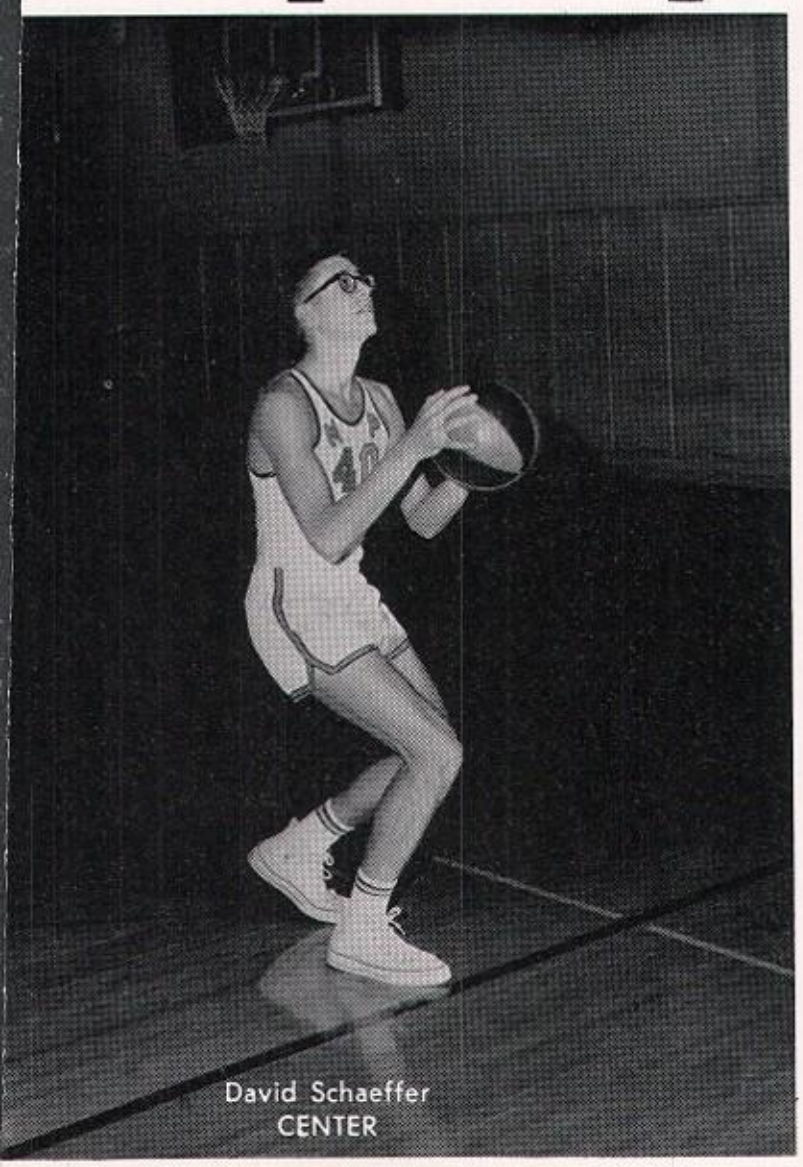

David Schaeffer
CENTER

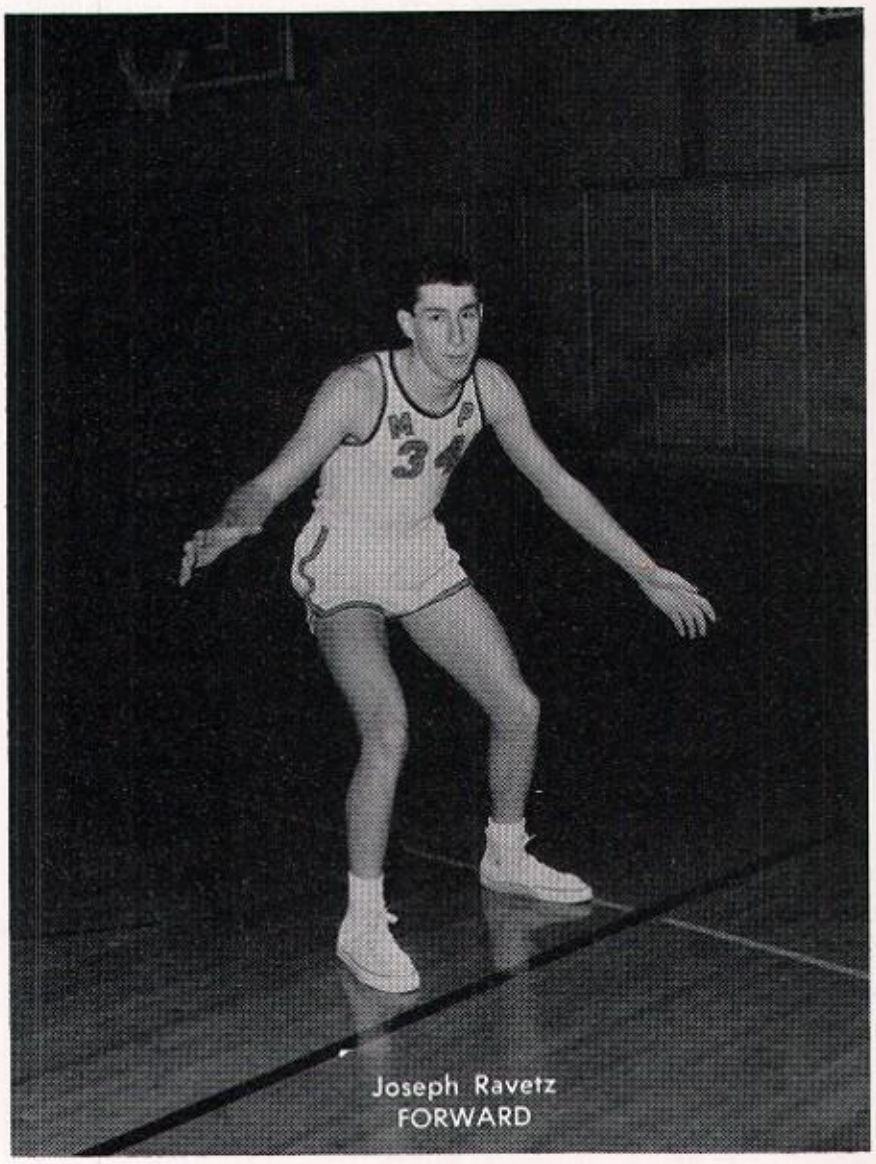

Joseph Ravetz
FORWARD

The Spirit of Mount Penn Fla

This year Mount Penn's junior varsity basketba team showed great improvement from the ve beginning. Never letting a loss get them down, th boys remained steadfast in their determinatio to win. The following scores demonstrate the har work of Mr. Donald Davis and his team.

JUNIOR VARSITY SCORES

	Opponents	Mt. Pen
Hamburg	64	28
Wyomissing	66	36
Wilson	65	45
Exeter	40	28
Governor Mifflin	49	34
Fleetwood	71	43
West Reading	70	26
Brandywine	54	36
Twine Valley	29	32
Schuylkill Valley	57	33
Kutztown	47	31
Daniel Boone	49	44
Boyertown	40	24
Oley	34	45
Exeter	34	41
Fleetwood	46	29
Brandywine	53	35
Twine Valley	49	45
Kutztown	52	45
Daniel Boone	59	48
Oley	36	44

DENNIS BOYER PERSONIFIES THE SPIRIT OF MT. PENN BY CHEERING OUR BASKETBALL TEAM ON TO VICTORY.

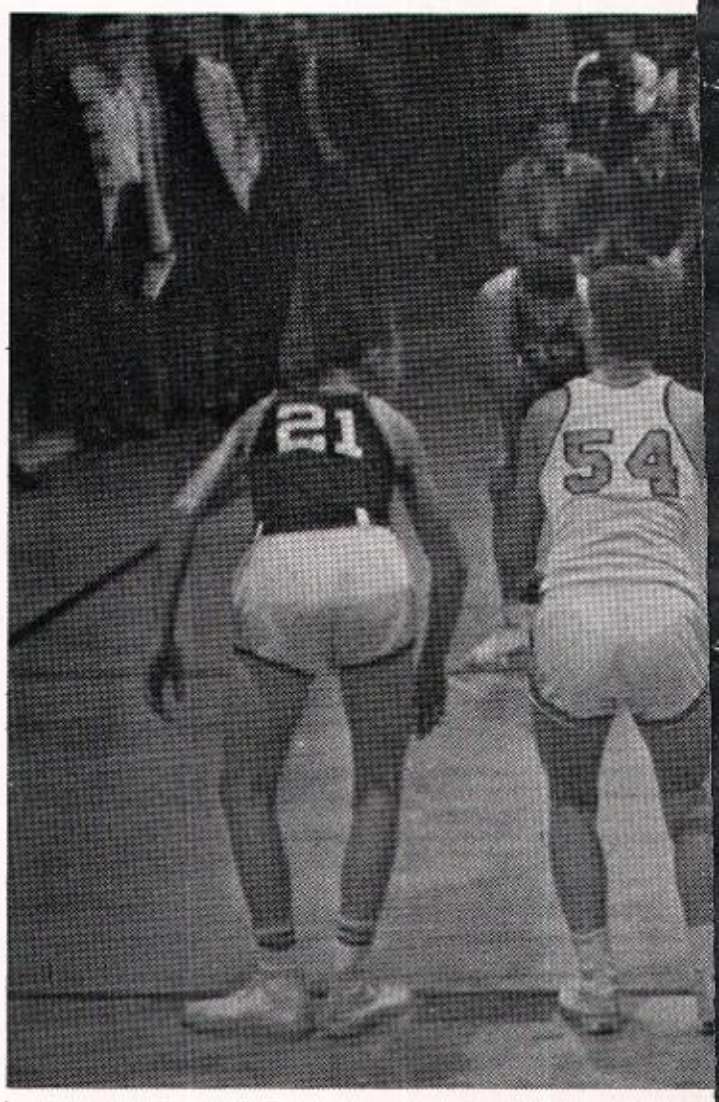

SHOUTS OF "SINK IT" REACH WAYNE

n Teamwork and Student Cheers

MT. PENN'S J.V. PLAYERS TAKE A MOMENT OUT FROM PRACTICE. First Row, l. to r., Robert Koch, Lee Wentzel, James Brown, Randall Miller, William Blum, Wayne Shildt, Todd Zimmerman; Second Row, Frederick Knoll, Barry Wentzel, Michael Richards, Randall Reich, James Lutz, Leslie Jobe, Michael Losk, Ronald Biffel.

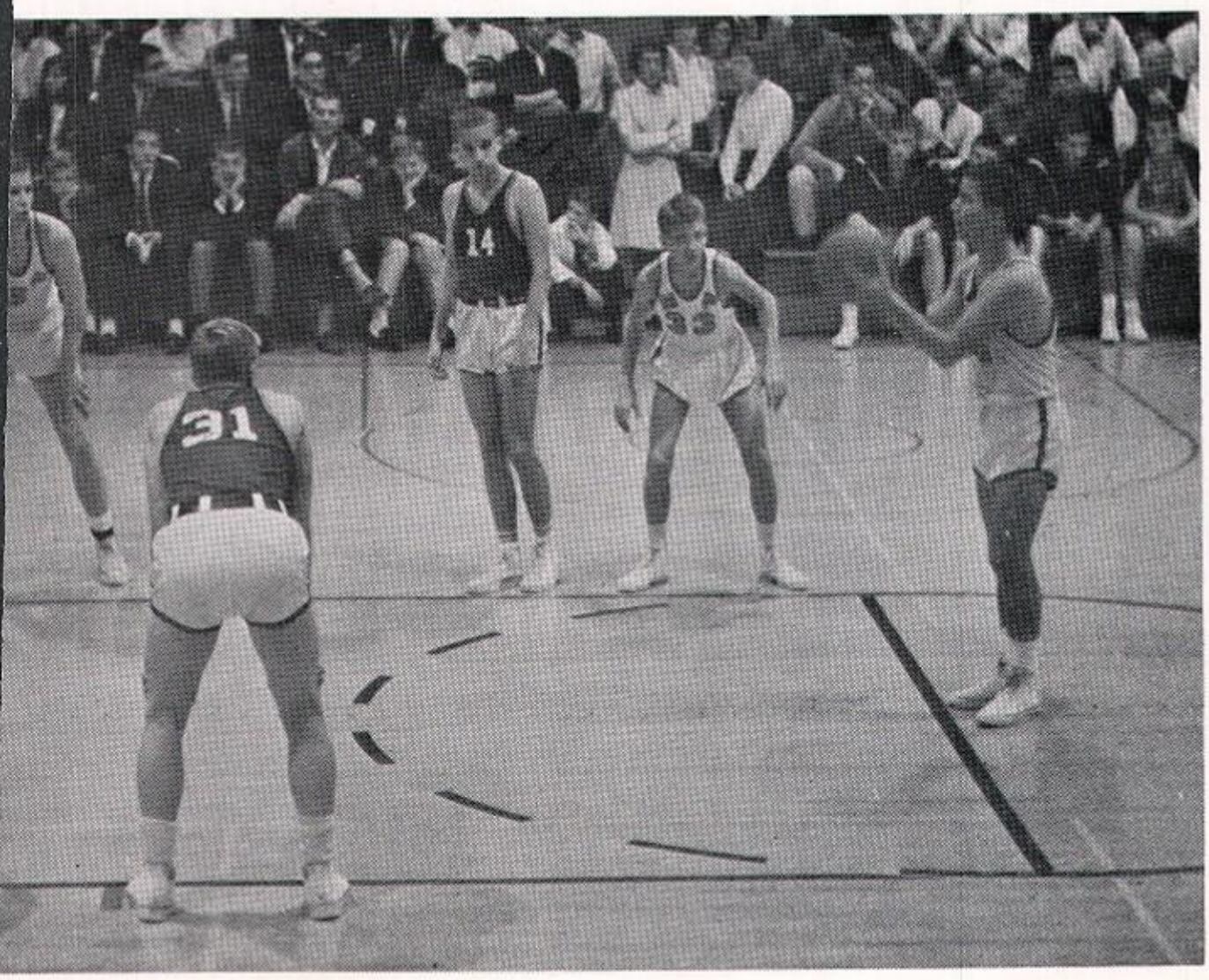

SCHILDT AS HE TAKES A FOUL SHOT DURING THE BRANDYWINE GAME.

The Fair Sex Sees Action

SENIOR STARTERS ARE—l. to r., Diane Kemmerling, Fredericka Walter, Alison Woerle, Janet Brown, and Suzanne Hoch.

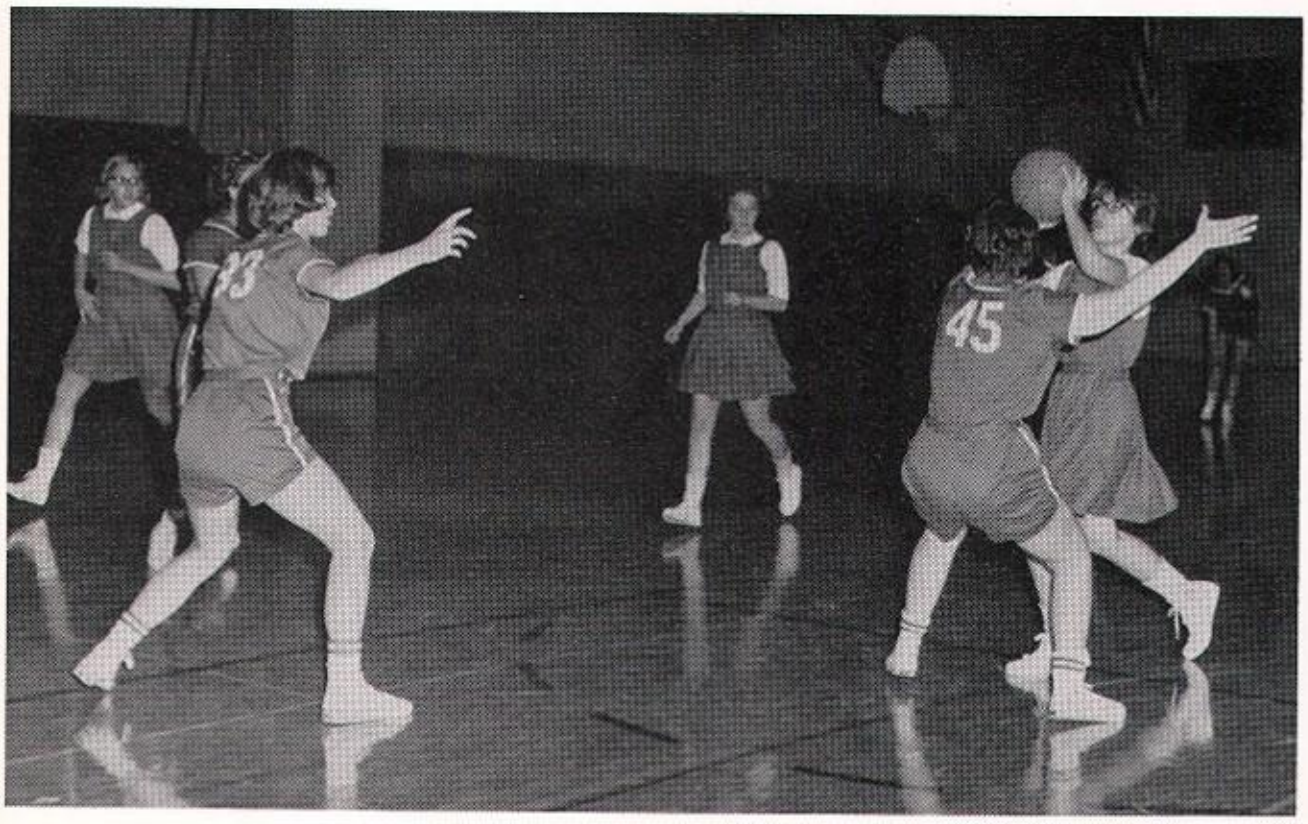

HERE COMES ANOTHER BASKET AS SUZANNE HOCH PREPARES TO SHOOT THE BALL.

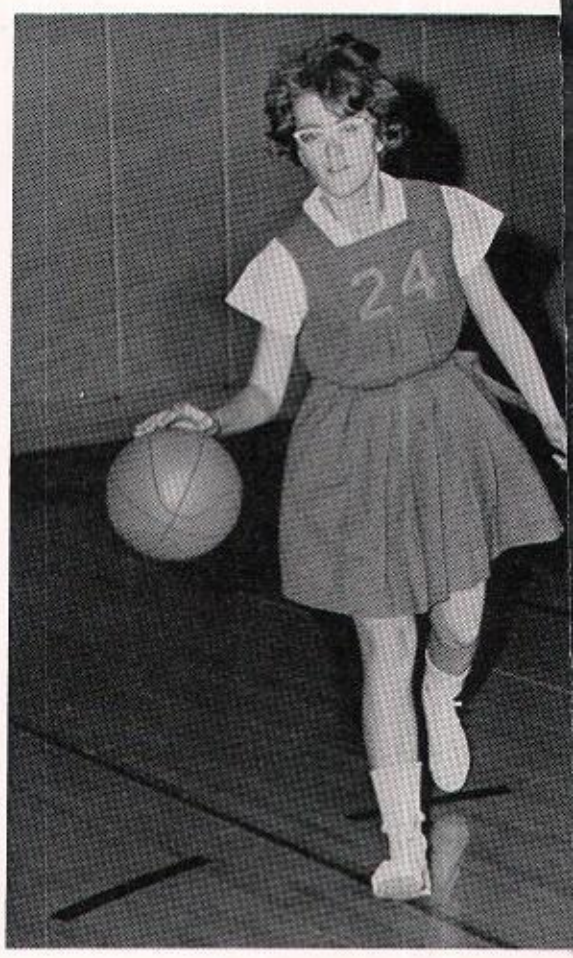

DETERMINED TO WIN, SUZANNE HOCH DRIBBLES FURIOUSLY DOWN THE COURT.

e Courts

This year, Mt. Penn's girls' basketball team played valiantly despite a losing season. Under Coach Anita Geiger, the girls never lacked in spirit. Practices were held twice a week, and the team sang songs and cheered on the bus. The one win of the court encounters was an away game with Oley Valley Area Jointure, 32-30.

Five senior lasses will be graduated, but the bulk of the team will be returning next year.

	Mt. Penn	Opponent
Daniel Boone	23	33
Brandywine	23	34
Exeter	26	34
Schuylkill Valley	14	23
Daniel Boone	15	27
Oley	32	30
Brandywine	14	49
Exeter	13	41
Oley	19	32

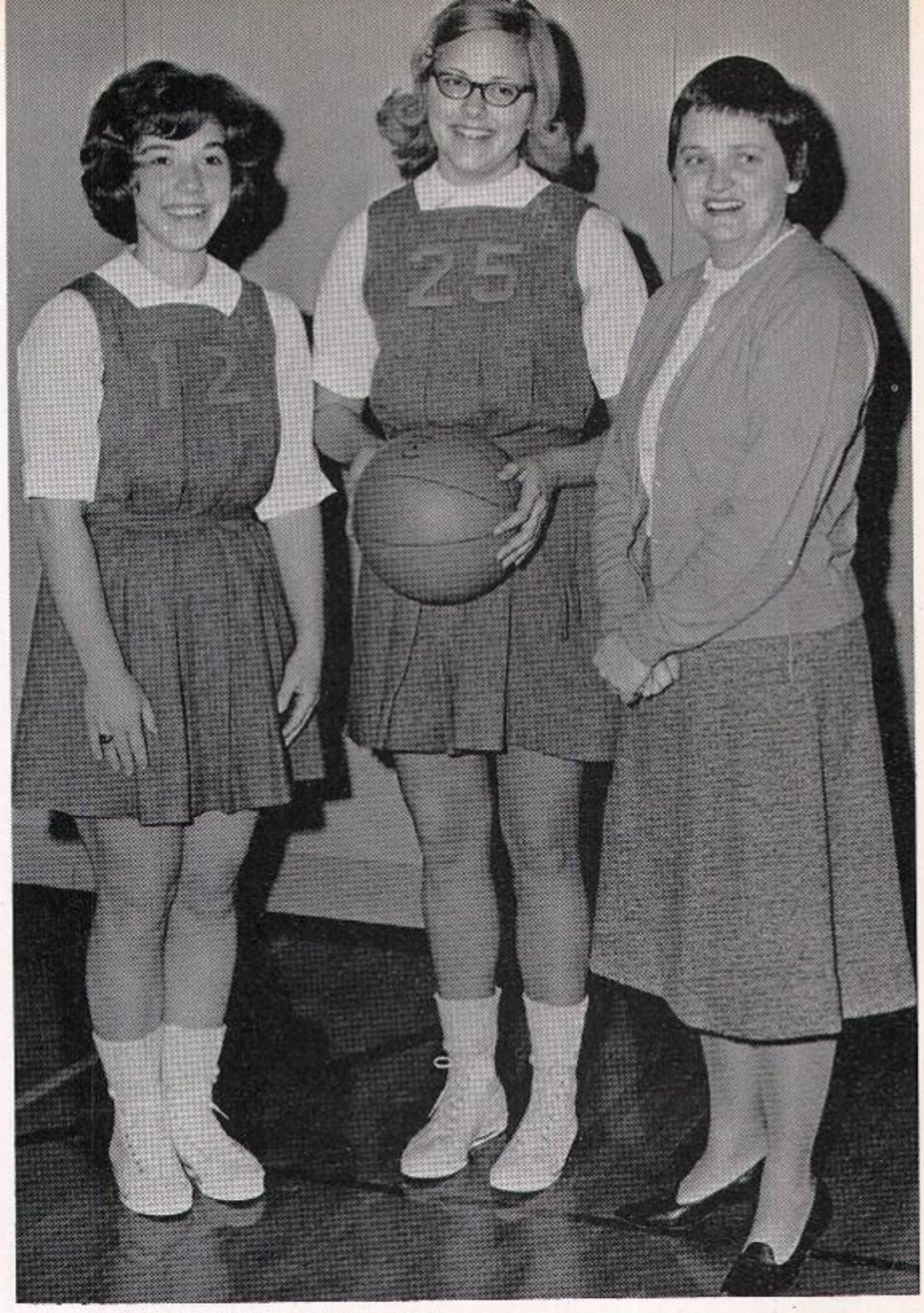

AN OPTIMISTIC ATTITUDE IS DEPICTED ON THE FACES OF Diane Kemmerling and Fredericka Walter, co-captains; and Miss Anita Geiger, coach.

AND HERE IS THE FEMALE END OF BASKETBALL. First Row, l. to r., are—Dianne Kemmerling, Eileen Babczak, Dianne Babczak, Linda Wentzel, Joan Ecker, Diane Bricker, Francine Deutsch; Second Row, Suzanne Hoch, Susan Shirk, Janet Brown, Cynthia Woerle, Sharon Lightcap, Andrea Blumberg, Carol Rodgers; Third Row, Susan Fritz, Manager; Fredricka Walter, Virginia Ruch, Alison Woerle, Virginia Mellert, Kathi Bach, Sandra Mervine, and Christine Paskos, manager.

Intrepid Mountainettes Displa

"PRACTICE MAKES PERFECT" IS THE MOTTO OF THESE SHARP-SHOOTING LASSES.

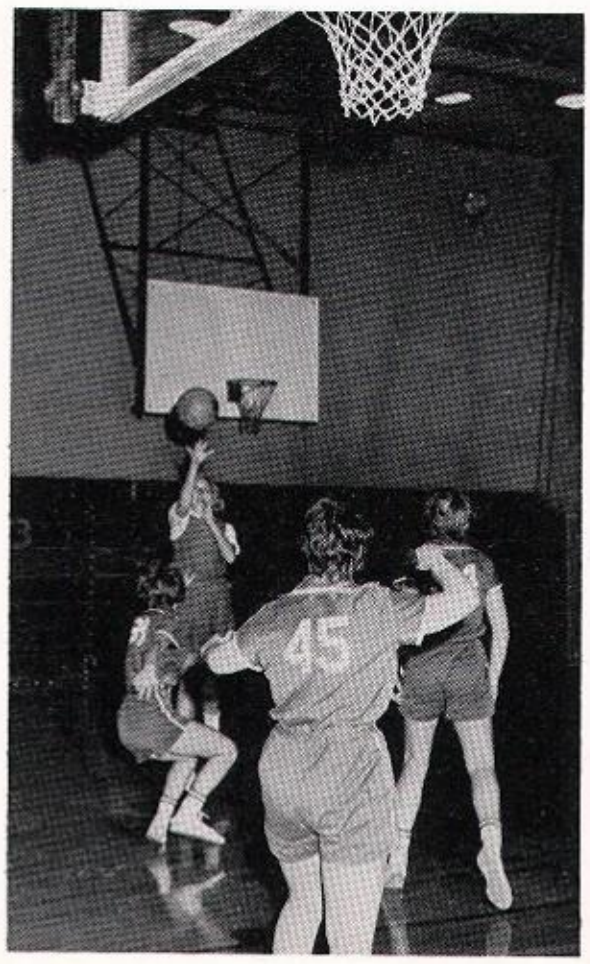

FRITZI, THE BASKET'S THE OTHER WAY!

IT'S A SURE BASKET, AS DIANE KEMMERLING RACKS UP ANOTHER POINT FOR MOUNT PENN.

ortsmanship and Fine Courage

"THE BALL HAS TO BE UP THERE!" REMARK FREDERICKA WALTER, DIANE KEMMERLING, AND EILEEN BABCZAK, AS MEMBERS OF THE DANIEL BOONE TEAM PATIENTLY WAIT FOR IT TO COME DOWN.

IT'S TIME OUT, AND THE GIRLS DISCUSS IMPORTANT STRATEGY

ACHIEVEMENT 64

What has happened to the seniors of yesteryear? They have already begun investigating life. While in high school each of them was forming his own "BLUEPRINT FOR SUCCESS." Some have begun to lay the foundations for their lives, others are still searching for convenient sites on which to bring the blueprint into actuality. Perhaps others have thrown their blueprints away. Some have already achieved a small measure of greatness, others have yet to do so. Here are some scenes from their high school days, days which formed their blueprints as they lay on the drawing board. We dedicate the following portion of our yearbook to our 1963 alumni in the hope that they achieve their ultimate goals.

PAN AM

Danci

ALL READY TO EAT ARE — (clockwise) Robert Becker, Michael Zickler, Ann Louise Salathe, Kathleen Smith, David Smethers, Mrs. Helene Ott, Janice Hill, Peter Mavrides, and Joel Houser.

WAITING PATIENTLY ARE—(clockwise) Miss Doris Reed, Trudy Williams, Marilyn Hotzman, Sharon Meyers, Charlotte Kaufman, Donald Martin, Carol Schildt, Armand Cohen, Joann Stoner, Jeffrey Jackson, Suzanne Youse, John Schach, Judith McKinney, Leroy Yoder, Judith Williamson, and Nancy Hafetz.

DID WE HEAR SOMEONE SAY, "LET'S DINE"? (Clockwise) David Stailey, Carol Levin, Lee Bowman, Sharon Lord, Charles Anderton, Mrs. Howard Edsall, Mr. Howard Edsall, Tina Roland, Gregory Clark, and Wanda Reese.

ollows Dinner During '63 Gala

enior Class Advisor William I. Purnell watches as the bouquet is presented to our 1963 rom Queen Suzanne Youse.

The soft strains of music provided by the Skyliners set the stage for a delightful evening of dancing and entertainment. The Reading Country Club was the setting for our 1963 Senior Prom. The highlight of the evening—the coronation of the Queen of the Prom, Suzanne Youse, was presided over by Mr. William I. Purnell, assisted by members of Mt. Penn P-TA.

In the Queen's Court were Carol Schildt, Judith Williamson, Mary-Lynn Zimmerman and Carol Levin. At midnight, the Queen and all the other seniors donned casual attire for bowling at Jay Lanes and breakfast at the Crystal Restaurant.

Bonnie Sandt, Prom Queen of 1962, places regal ware upon lovely brow of Suzanne Youse, elected Queen of 1963 Prom. With the Royal twosome are Queen Suzanne's Court, l. to r. Carol Schildt, Judith Williamson, Mary-Lynn Zimmerman, and Carol Levin.

Our Last Moments a

63

BOARD OF EDUCATION MEMBERS ATTENDING DINNER ARE: Clockwise, l. to r., are—Mr. Philip Reiniger, Mrs. Donald Grahn, Mr. Donald Grahn, Mrs. John Stewart, Mr. John Stewart, Mrs. Walter Williams, Mr. Walter Williams, Mrs. Charles Springer, Mr. Charles Springer, Mrs. Richard Swope, Mr. Richard Swape, Mrs. Philip Reiniger.

ENJOYING THEMSELVES AT PROM DINNER ARE: Clockwise, l. to r., are—Anita Schlegel, Darrell Matz, Patricia Killion, Jack Krichmar, Judith Miller, Patricia Wertman, Mark Goldberg, Howard Hafetz, Edward Godshall, Mr. and Mrs. Richard Hamilton.

The gentlemen of our school administration plus their wives and the distinguished members of the Board of Education received guests at the Prom Dinner.

Class

A prom is more than a night of dancing. It is rather the garnish to an elaborate contrivance which we label "our years in high school." What more appropriate way can we find to honor these years than with a formal dinner, which for many of us, is our first such affair. On May 29, 1963, the Class of 1963, attired in eye-catching gowns and stiffly starched shirts and bow ties, assembled at the Reading Country Club for their last encore before the social footlights, dined upon chicken, with memories and anticipation.

SENIORS AND GUESTS DANCE THE EVENING AWAY ON VELVET CARPET OF MUSIC.

DR. H. CLAUDE HARDY, OF HARTWICK COLLEGE, DELIVERS THE COMMENCEMENT TO SENIORS.

Commencement

MOUNT PENN HIGH SCHOOL

TUESDAY EVENING, JUNE 4, 1963

at Eight O'clock, E. D. T.

HIGH SCHOOL AUDITORIUM

Commencement Is the Climax t

DR. CARL CONSTEIN AND MR. EMERSON ROTHENBERGER CONGRATULATE COMMENCEMENT SPEAKERS, l. to r., Lawrence Newberry, Roger Auman, and Edmund Goll.

SEEN AT PROM DINNER—Clockwise, l. to r., are Michael Rachlin, Hannah Spayd, Mr. and Mrs. John Seifarth, Elaine Edwards, Roger Auman, Edmund Goll, Robert Glover, and Nancy Heller.

(The Class of 1964 gratefully acknowledges the sponsorship of this section—pp. 144-157—by the Class of 1963—$120).

welve Years

LAST MOMENTS ARE FILLED WITH HAPPINESS. Clockwise, l. to r., are—Mary-Lynn Zimmerman, Thomas Becker, James Bodenheimer, Karen Stephen, Barry Kasper, Mrs. Dorothy Gallagher, Mrs. Ethel Hill, Mr. and Mrs. William Strickler, and Bruce Kasper.

ANTICIPATING A DELICIOUS DINNER ARE: Clockwise, l. to r., are—Lawrence Newberry, Mr. and Mrs. Donald Seltzer, Judith Witman, John Knoll, Bonnie Brown, Peter Wolfe, Lynda Miller, Robert Helms, Mr. and Mrs. Robert Haag, Merry Fleisher.

SITTING AT HEAD TABLE ARE LEADERS OF CLASS AND SCHOOL—l. to r., Mr. William I. Purnell, Mrs. William I. Purnell, Mrs. Emerson Rothenberger, Mr. Emerson Rothenberger, Sandra Kolb, Secretary; Faye Azzolina, Treasurer; Daniel Flannery, President; Mrs. Carl F. Constein, Dr. Carl F. Constein, Mrs. Joseph Miller, Mr. Joseph Miller, Mrs. Leonard Wearne, Mr. Leonard Wearne.

SENIORS ON HONOR HOLL
1962-1963

.x-* Roger Auman
.x-* Edmund Goll
*Ann Mantis
.x-* Judith McKinney
.x-* Lawrence Newberry
.- Tina Roland
- Anita Schlegal
. Kathleen Smith
* Patricia Wertman
x* Mary-Lynn Zimmerman

. First Marking Period
x Second Marking Period
- Third Marking Period
* Fourth Marking Period

THE ART OF LIVING

We come to school to learn many things. Our minds are inculcated by our teachers in the fields of science, literature, language, and the arts. But there is one art which cannot be taught; it must be gathered from the roadside of the pathway of life like a bunch of wild flowers. This is the art of living. This art encompasses the relationship between man and man, man and nature, and between man and God. It is the latter facet of the art of living, a man's relation to his God, that is brought to the student through the baccalaureate service, as a prelude to his graduation.

The members of the class of 1963 stand in reverence

Reverend Clyde Frye, pastor of Bethany Lutheran Church, conducts the service with great dignity.

Graduation is the end of an epoch in a young person's life. Before him lies the next segment of his life, and it is a vast land of mystery to him who stands on its perimeter. To elucidate the proper path to follow a man must look to the godly men and sages of the past, inspired by the Creator, who also stood on the fringe, yet took the proper road through their own lands of mystery in their own life. They believed in God, and through this belief, they came to have faith in themselves.

To inspire us similarly, the Revs. Frederick Sterner, pastor of Trinity United Church of Christ, and Clyde Frye, pastor of Bethany Lutheran Church conducted the Baccalaureate Service on Sunday, June 2, 1963, assisted by Mrs. J. M. Unger, organist. Reverend Sterner delivered a sermon entitled "1988" which drove home with stark realism some of the pitfalls to be encountered if we stray from the straight path. The Class of 1963, attired in red and white gowns, listened attentively to the lessons to be learned, and showed its thanks by inviting the participants in the service to a tea, prepared by the Y-Teens.

UBJECT OF SERVICE

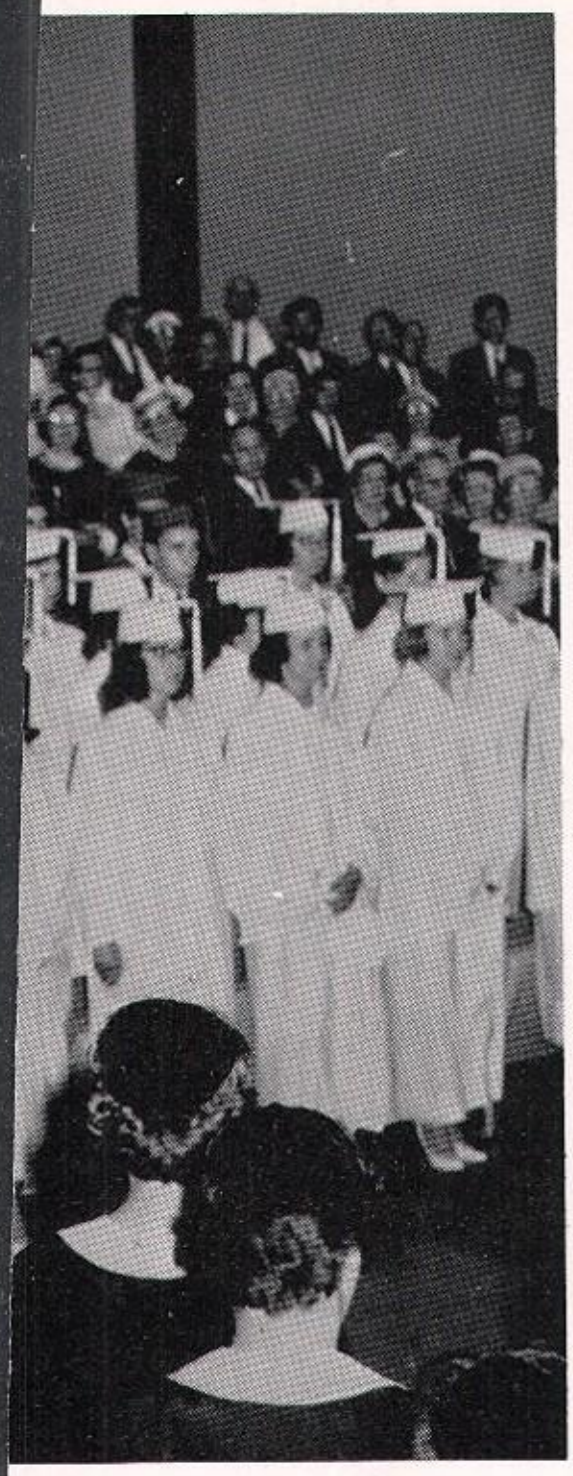

during the Baccalaureate Service.

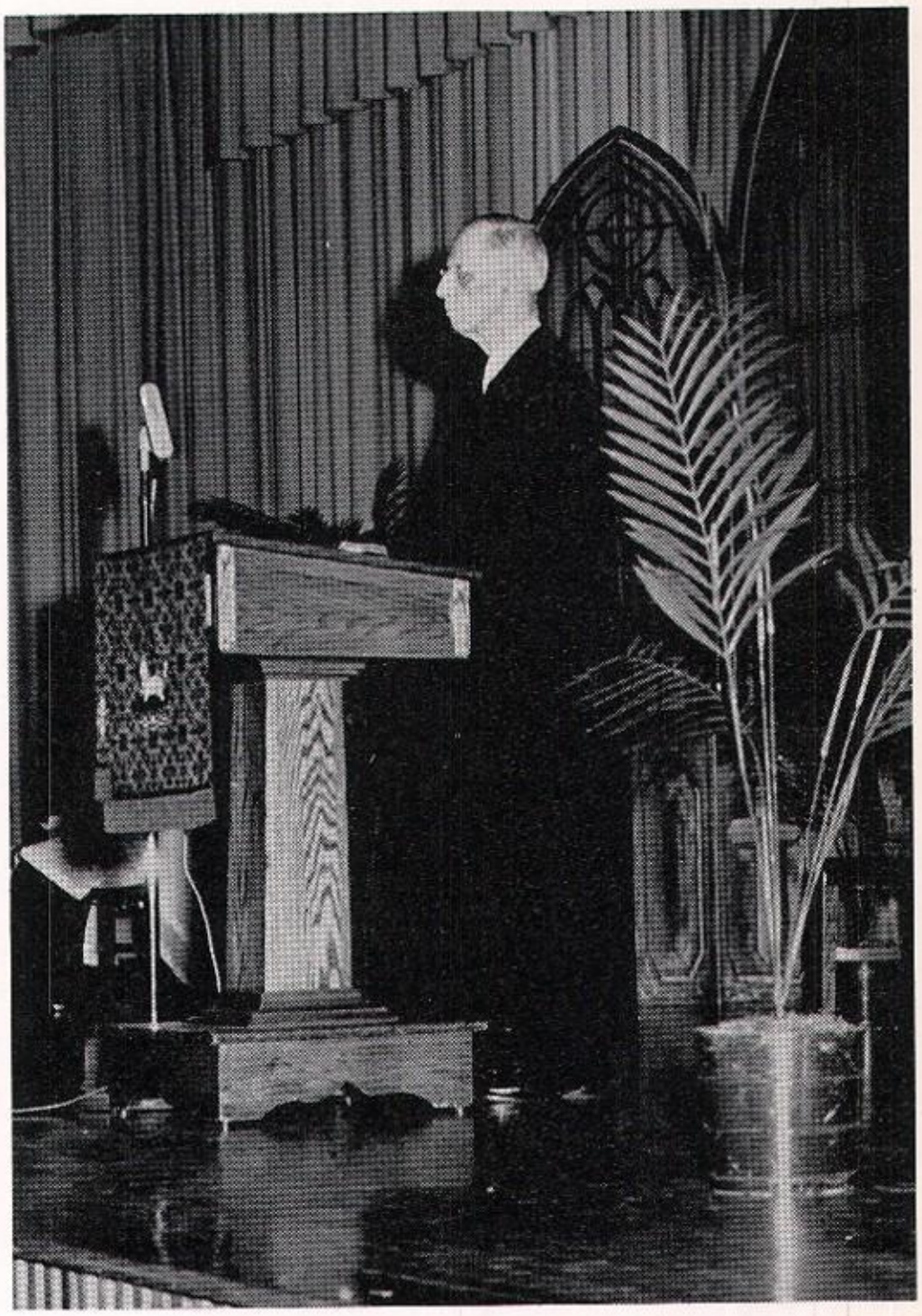

Reverend Frederick Sterner, pastor of Trinity United Church of Christ, delivers words of great portent to the graduating class.

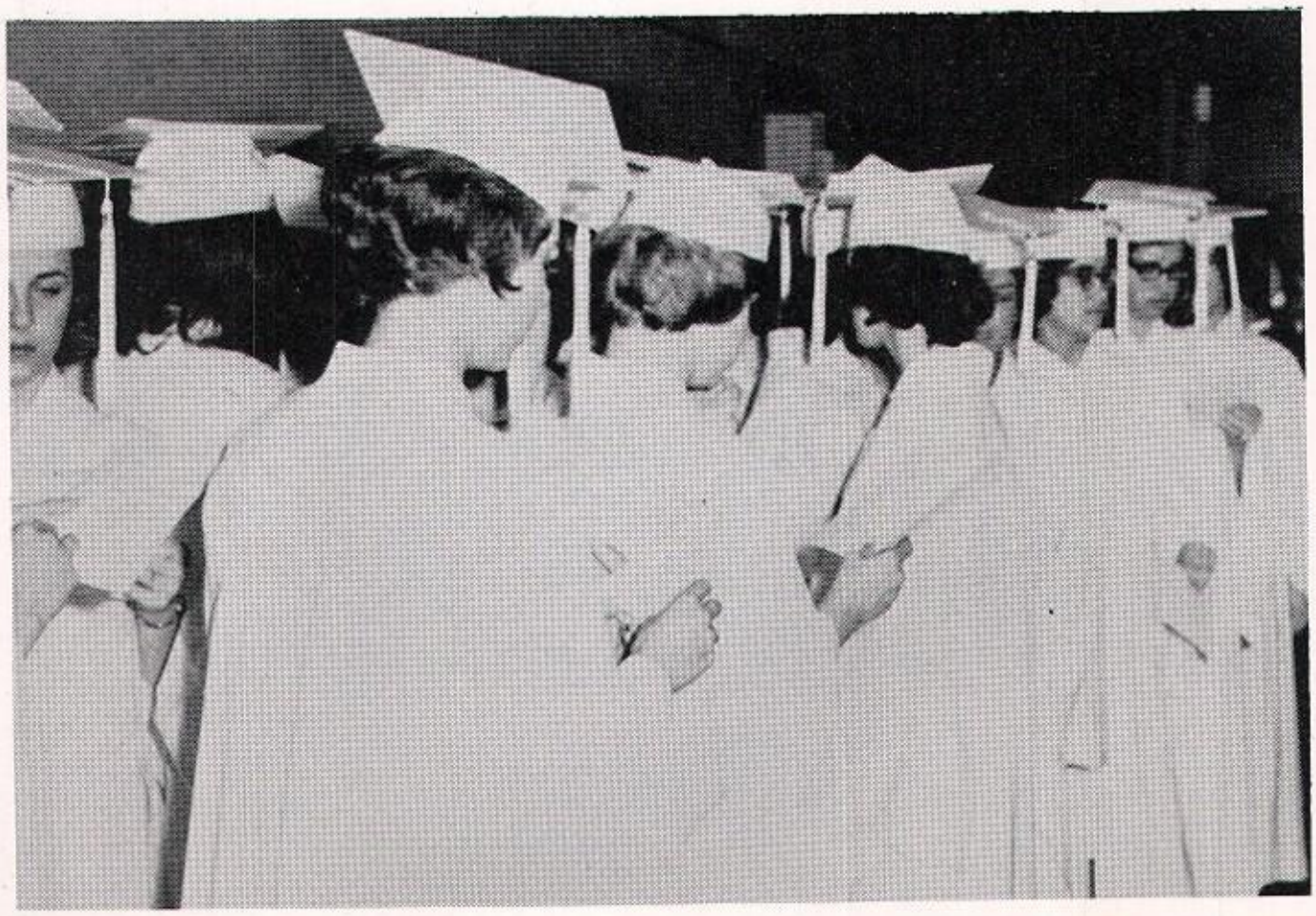

Wearing the unfamiliar garb of the graduate, the class of 1963 prepares to enter the auditorium for the Baccaluareate Service.

Graduation Ends an Epoch an

THE AUDIENCE AS WELL AS THE SENIORS LISTEN ATTENTIVELY TO ROGER AUMAN AS HE DELIVERS HIS ORATION.

With a dignity perhaps stemming from the awe in which we had looked to the future with Commencement in mind, the class of 1963 assembled on June 4, 1963, at 8:00 P. M. to be graduated from Mount Penn High School. The ceremony befitted the honors that were to be bestowed.

After an invocation delivered by the Reverend D. U. Drunkenmiller, of Faith Lutheran Church, the seniors hear three of their own ranks speak on the subject, "Need We Fear the Future?" Lawrence Newberry, Roger Auman and Edmund Goll articulated many of the hidden uncertainties of contemporary life and showed how they might be overcome.

Following their orations, the main address was delivered by Dr. H. Claude Hardy, director of public relations at Hartwick College. He described the role we seniors must play in the development of our society. Then, when the last echoes of the address had died away, Mr. Rothenberger came forward to announce the names of the graduating seniors as Mr. Walter Williams, Vice-President of the Board of Education, presented the diplomas themselves.

After the presentation of individual awards to Roger Auman and Lawrence Newberry, it was all over. We had reached the point of the fruition of endeavors begun twelve years before. Now, the next twelve years stood at the auditorium door to challenge us anew.

MR. WALTER WILLIAMS, VICE-PRESIDENT OF THE BOARD OF EDUCATION, PRESENTS DIPLOMAS TO SENIORS, CLIMAXING THE COMMENCEMENT EXERCISES.

gins Another

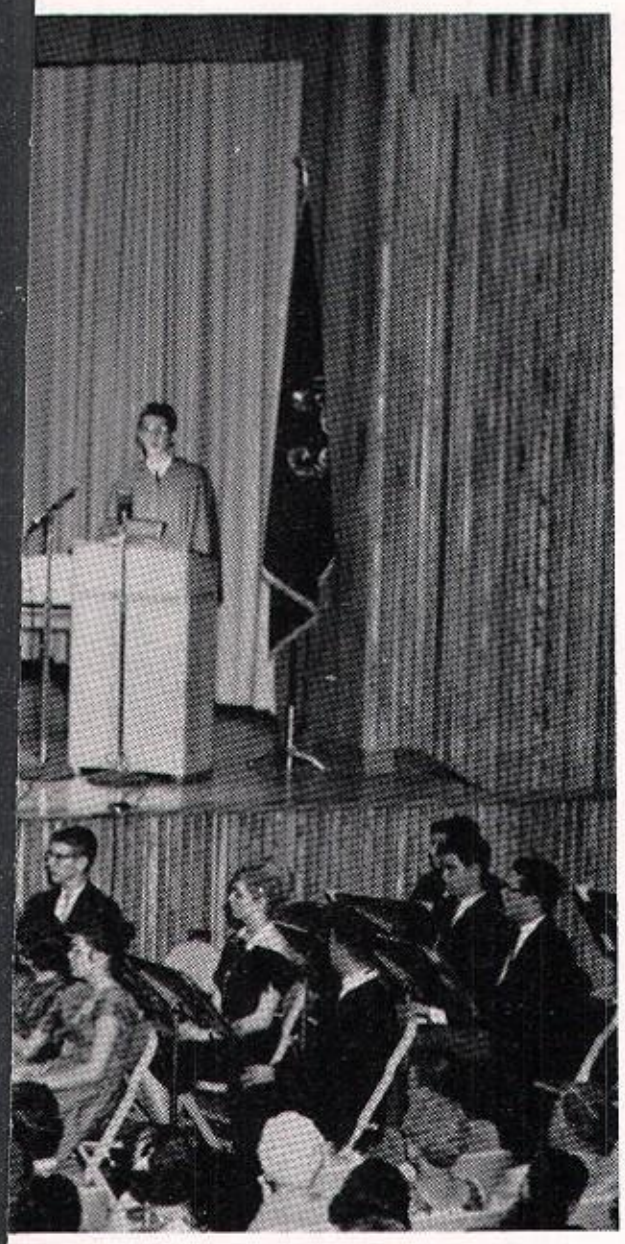

The Senior Class

of

Mount Penn High School

announces its

Commencement Exercises

Tuesday evening, June fourth

Nineteen hundred and sixty-three

at eight o'clock E. D. T.

High School Auditorium

CLASS HONOR ROLL*
(Arranged Alphabetically)

J. Roger Auman
Edmund Otto Goll
Daniel J. Goroff
Judith Carol McKinney
Lawrence Stewart Newberry
Tina Caryl Roland
Anita Lou Schlegel
Judith Patrícia Witman
Patricia A. Wertman
Mary-Lynn Zimmerman
* (Ten top-ranking students over a three-year cumulative period).

Award Assembly Conducted At Mount Penn High School

An Award Assembly, which ushers in the graduation period in the Mount Penn-Lower Alsace Joint School District, was held on May 15 in Mount Penn High School when outstanding pupils were honored.

The assembly was in charge of William I. Purnell, assistant to Emerson N. Rothenberger, principal of the school.

Awards were made as follows: Gregg Post, American Legion, medal for honor, courage, scholarship, leadership and service, to Dianne Davis and Dennis Stephen, presented by Richard K. Giles; Mount Penn Senior Woman's Club medals, to junior high students for good citizenship, to Brenda Keller and Andrew Shapiro, presented by Mrs. L. D. Fiorini; Key Club award, seventh grade boy displaying outstanding qualities in adjustment from elementary to junior high, to David Zissa, presented by Daniel Goroff.

Qualities Recognized

Y-Teens award, seventh grade girl displaying outstanding qualities in adjustment from elementary to junior high, to Karen Moore, presented by Karen Armstrong; Mount Penn Senior Woman's Club $100 scholarship, senior for all around ability, to Hannah Spayd, presented by Mrs. L. D. Fiorini; Mount Penn Junior Woman's Club, silver bracelet, senior girl showing most outstanding leadership in organizations, to Anita Schlegel, presented by Mrs. Jean Loeper.

Mount Penn Civic Assn., senior high students, to Lawrence Newberry, English; Roger Auman, mathematics; Roger Auman, science; Edmund Goll, German; Wanda Reese, French, and Gary Epstein, history, presented by Bernard U. Gerhart.

Berks County Trust Co., cash award, outstanding commercial student, to Judith McKinney, presented by Paul S. Reinsel; Mount Penn Fire Co., cash awards, pupils outstanding in service, to Marilyn Hotzman, James Bodenheimer, Faye Azzolina, Joan Edwards and Kathleen Smith, presented by Fred P. Winne Jr.; Mount Penn Fire Co. Ladies Auxiliary, cash awards, outstanding pupils, to Robert Buck, shop; Lora Snyder, English; Judith McKinney, shorthand; Judith Eidam, typing; Judith McKinney, typing, presented by Mrs. Frank T. Reichert.

Sertoma Club Industrial Arts Fair awards, to Dennis Boyer, Richard Herbst, Douglas Miller, Leroy Yoder, Richard Riggs, Bruce Hershock and Robert Henrich, presented by Russell C. Lutz Sr.; Class of 1948 cash award, outstanding record, Judith McKinney, presented by Mrs. George Reitz; Chiarelli Bros. trophy, instrumental music ability, to Richard Stover, presented by John Fick; Wittich music award, outstanding in instrumental music ability, to Darrell Matz, presented by Carl Wittich; Sharman music trophy, outstanding instrumental music ability, to Michael Roland, presented by Lester Yeager; Bausch and Lomb science award, to Roger Auman, Earl Cassel certificate and medal, outstanding student in modern languages, to Edmund Goll, presented by Mrs. Helene E. Ott; Historical Society of Berks County, certificate and membership, student excelling in social studies, to Lawrence Newberry, presented by William I. Purnell; Howard Heller athletic trophy, outstanding athlete, to Armand Cohen, presented by L. Richard Bierly.

Class of 1956 cash award, senior doing the most with his ability, to Daniel Flannery, presented by Harlan Cohen; Mount Penn High School PTA cash award, youths giving most service to school, to Jon Schwoyer and Merry Fleicher, presented by Mrs. Edward Godshall; Mount Penn Rotary Club cash award, youth displaying greatest qualities of leadership, to Roger Auman, presented by Webster Painter; Mount Penn Teachers Assn., $100 scholarship, senior preparing for teaching profession, to Sandra Kolb, presented by Allen Schutt.

Mathematics Winner

Mathematical Society of America, pin, pupil scoring highest in National Mathematics Tests, Roger Auman, presented by Nevin S. Matz; John Philip Sousa Band award, desk piece, pin, certificate, for outstanding qualities in musicianship, to Darrell Matz, presented by Lester Yeager; Zeswitz music trophy, outstanding in instrumental music ability, to Susan Boscov, presented by Yeager; Girls Leader Corps trophy, outstanding in field of athletics, to Faye Azzolina, presented by Anita Geiger.

Girls Leader Corps trophy, outstanding qualities in service and leadership, to Sharon Meyers, presented by Miss Geiger; DAR Good Citizen pin and certificate, outstanding senior girl in history, to Anita Schlegel, presented by Purnell; DAR Homemaker's pin, outstanding pupil in home economics, to Hannah Spayd, presented by Mary E. Moore; American Legion Auxiliary medals, outstanding pupils of eighth grade, Susan Tice and Todd Zimmerman, presented by Mrs. Percy Murphy.

Student Finalists Are Interviewed

Five finalists in the "outstanding business student" contest of the Reading chapter, National Office Management Assn., were interviewed by a three-member panel Monday in the Wyomissing branch of Peoples Trust City Bank.

Interviewed were Elizabeth Beck, Pottsgrove High School, Pottstown; Beth Gobitas, Governor Mifflin Joint High School, Shillington; Carol Gries, Exeter Township High School; Judith McKinney, Mount Penn-Lower Alsace Joint High School, and Donna Weirich, Conrad Weiser Area High School, near Robesonia.

The five girls are seniors enrolled in business education courses.

Panelists were E. Prescott Hills, Kenneth W. Ganser and Frederick Anderson. The winner of the contest will be announced at an Education Night session next Tuesday at 6:30 o'clock in the Wyomissing Club.

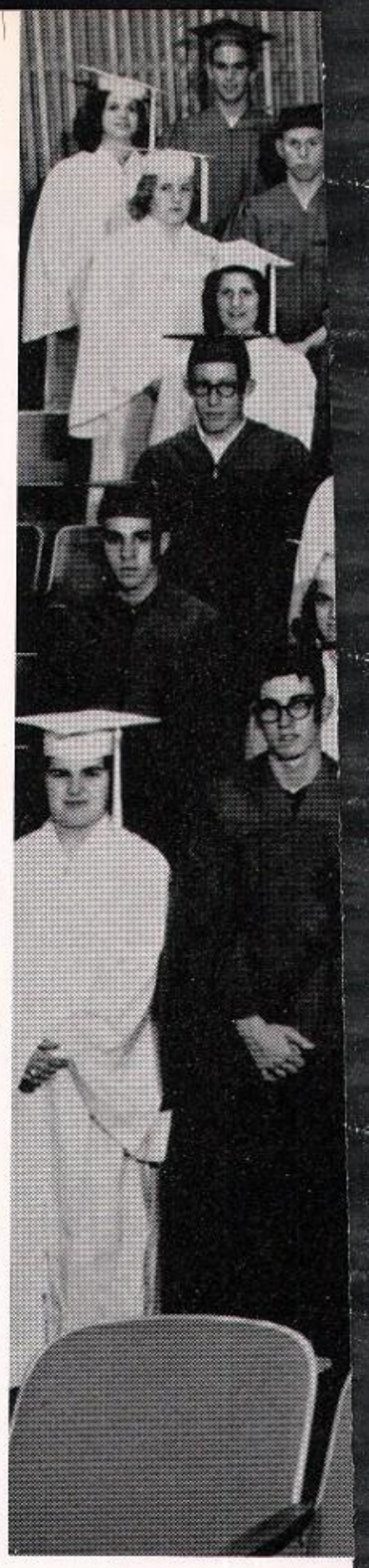

1962 Be-Teen Winners Meet Madame Helena Rubinstein On Recent Trip to N.Y.C.

Miss Sandra Scholwin of Reading High School and Miss Hannah Spayd of Mount Penn High School were guests of Mme. Rubinstein and received coifs in her New York Salon. The girls also visited A&R, Carlette, and Eden Roc — all Jr. dress manufacturers; "17" Magazine and other places of interest in the fashion world during their three-day New York trip.

THE MEMBERS OF MT. PENN'S GRADUATING CLASS OF 1963 are—First Row, l. to r., Judith Ann Miller, Daniel O. Goroff, Charlotte L. Kauffman, Donald Martin, Sandra L. Kolb, Daniel R. Flannery, Faye C. Azzolina, Edmund O. Goll, JoAnn Stoner, Michael E. Zickler, Bonnie L. Brown; Second Row, Barry J. Kasper, Nancy R. Hafetz, Charles H. Anderton, Carol Ann Levin, Bruce S. Kasper, Edward E. Messer, Jr., Sharon A. Meyers, John Roger Auman, Patricia A. Killion, Jon N. Schwoyer; Third Row, Mark H. Goldberg, Judith L. Williamson, Robert W. Helms, Kathleen Ann Smith, Gregory A. Clark, Sharon L. Lord, Carol Ann Schildt, David A. Smethers, Mary-Lynn Zimmerman, John H. Schach, Jr., Hannah Spayd, Darrell N. Matz; Fourth Row, Judith P. Witman, Lawrence S. Newberry, Janice E. Hill, Thomas A. Becker, Karen L. Stephan, Howard M. Hafetz, Peter Michael Mavrides, Tina C. Roland, Robert William Glover, Nancy Ann Heller, James H. Tice, Patricia Ann Wertman; Fifth Row, Jane L. Walter, John Robert Knoll, Judith Mary Eidam, Peter Y. Wolfe, Elaine C. Edwards, Joel W. Houser, Anita Lou Schlegel, Suzanne M. Youse, John L. Reber, Judith Carol McKinney, Edward R. Godshall, Lynda Jane Miller, James Martin Bodenheimer, Trudy Ann Williams; Sixth Row, Maria E. Savino, Armand Cohen, Ann-Louise Salathe, A. Michael Rachlin, Wanda J. Reese, Robert L. Buck, Merry L. Fleisher, Jeffrey J. Jackson, Leroy R. Yoder, Marilyn R. Hotzman, Scott L. Yoder, Lora L. Snyder, Jack M. Krichmar, Ann E. Mantis, A. Lee Bowman, Linda S. Messer.

We Will Remember . . .

Mt. Penn Alma Mater

(Tune—"Far Above Cayuga's Water")

Proudly waves old Mt. Penn's emblem:
Black and Orange Fair
Floats triumphant in the breezes,
No dishonor there.
Student days have fondest mem'ries:
Comrades here we stand
As our troth to Alma Mater
Pledge we hand in hand.

From thy halls, dear Alma Mater
We at length must part,
But thy mem'ry shall not perish
From a student's heart.
Far away on life's broad highway
All shall fortune try:
Still our loving heart shall cherish
Thoughts of Mount Penn High!

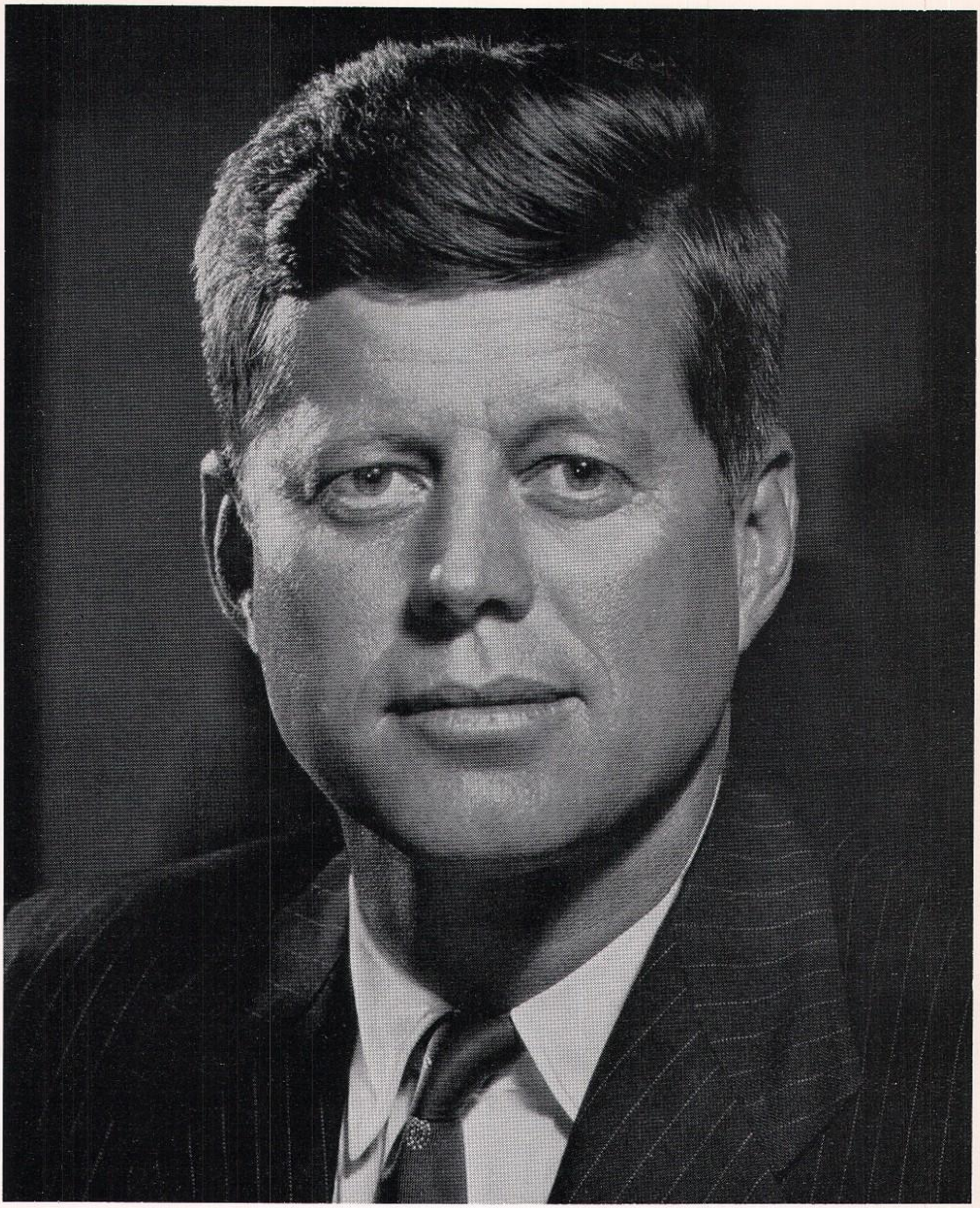

JOHN FITZGERALD KENNEDY
35th President of the United States
1917-1963

Photo by Fabian Bachrach

SUPPORT

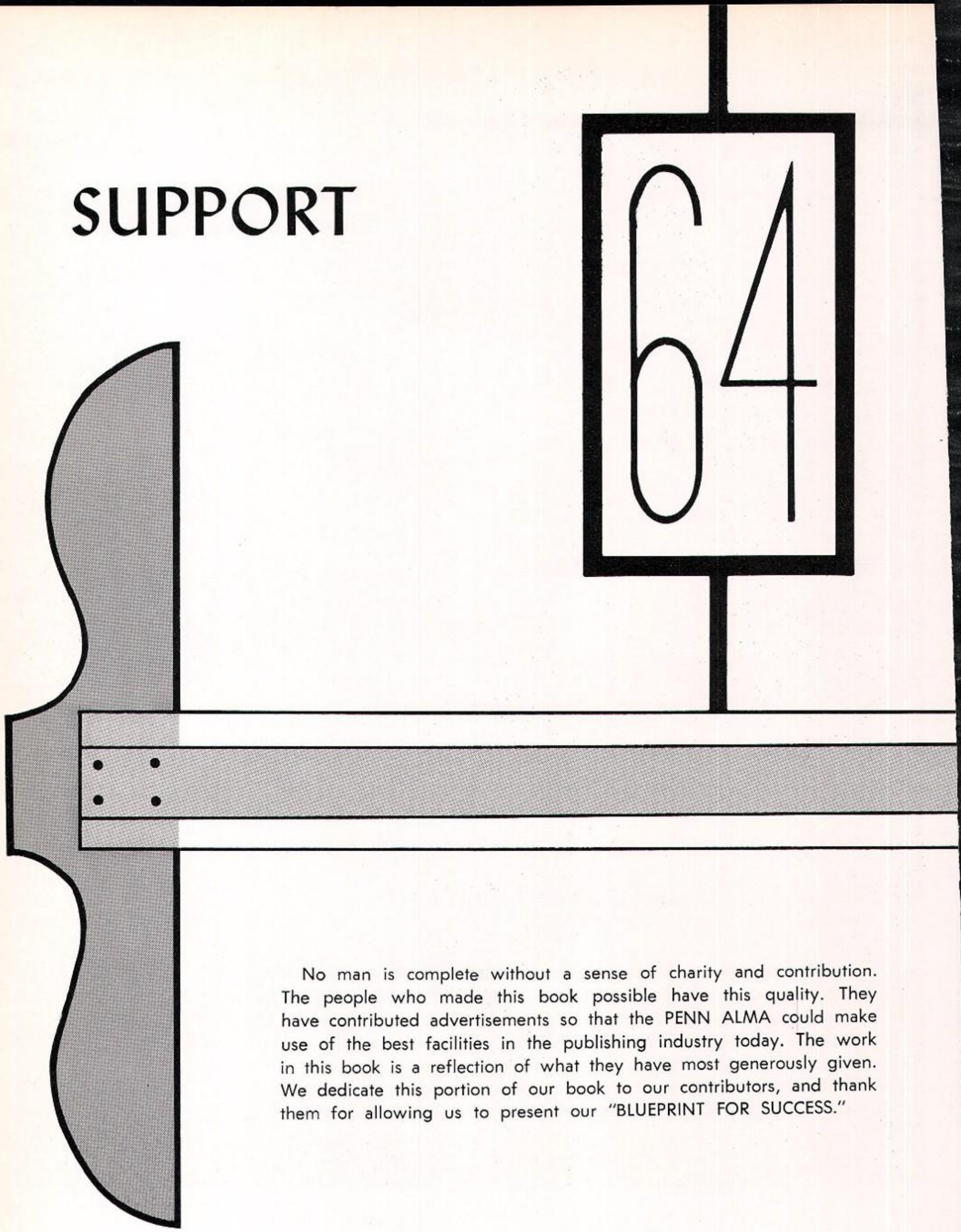

No man is complete without a sense of charity and contribution. The people who made this book possible have this quality. They have contributed advertisements so that the PENN ALMA could make use of the best facilities in the publishing industry today. The work in this book is a reflection of what they have most generously given. We dedicate this portion of our book to our contributors, and thank them for allowing us to present our "BLUEPRINT FOR SUCCESS."

The editors of the 1964 PENN ALMA wish to take this opportunity to thank all the advertisement contributors for their generosity toward this book. Without the financial help they have given us, this annual would not have been possible. Thank you once again.

D. B. DIEFENDERFER

Over 30 Years Experience

Excavating Hauling

SHOVELS
TRENCH HOES
CRANES
MOTOR SCRAPERS
CARRY ALLS
CLAM SHELLS

Equipment Rental

Equipped for Any Size Jobs

PHONE
376-4896

1934 — 30th Anniversary — 1964 1934 — 30th Anniversary — 1964

J. ELMER LUTZ, JR.

LUTZ FUNERAL HOME

2100 Perkiomen Avenue

MT. PENN, PA.

1934 — 30th Anniversary — 1964 1934 — 30th Anniversary — 1964

Compliments of

NATIONAL DRY CLEANERS

St. Lawrence and Prospect Avenues

Easterly

Compliments of

COLONIAL LIFE INSURANCE CO.

201 Kenhorst Blvd.
Reading, Penna.

777-7833

Compliments of

PENN DAIRIES, INC.

Visit Your Nearest Friendly

PENSUPREME DEALER

Compliments of

KIWANIS CLUB

of

Antietam Valley

Compliments of

Veterans of Foreign Wars Post 8993

and

The Post Ladies Auxiliary

Stony Creek Mills, Reading, Pa.

Congratulations
J. C. WALTERS
INSURANCE
720 Washington St.
READING, PA.

BEST WISHES
KING HAMBURGERS
REIFFTON, PA.

Pam
Judy
Barry
Shirley
Janet
THE PENN ALMA STAFF

Compliments of
J. BERTOLET
USED CARS
2710 Perkiomen Avenue
Mt. Penn, Pennsylvania
Phone 374-7261

Enjoy Eating at
MOUNT PENN
DINER
2109 Howard Blvd.
Mt. Penn

MERIT
GASOLINE STATION

Compliments
of
L. STUART SAUPPE
Justice of the Peace
Lower Alsace Township

Compliments
of
JOHN MAZZO

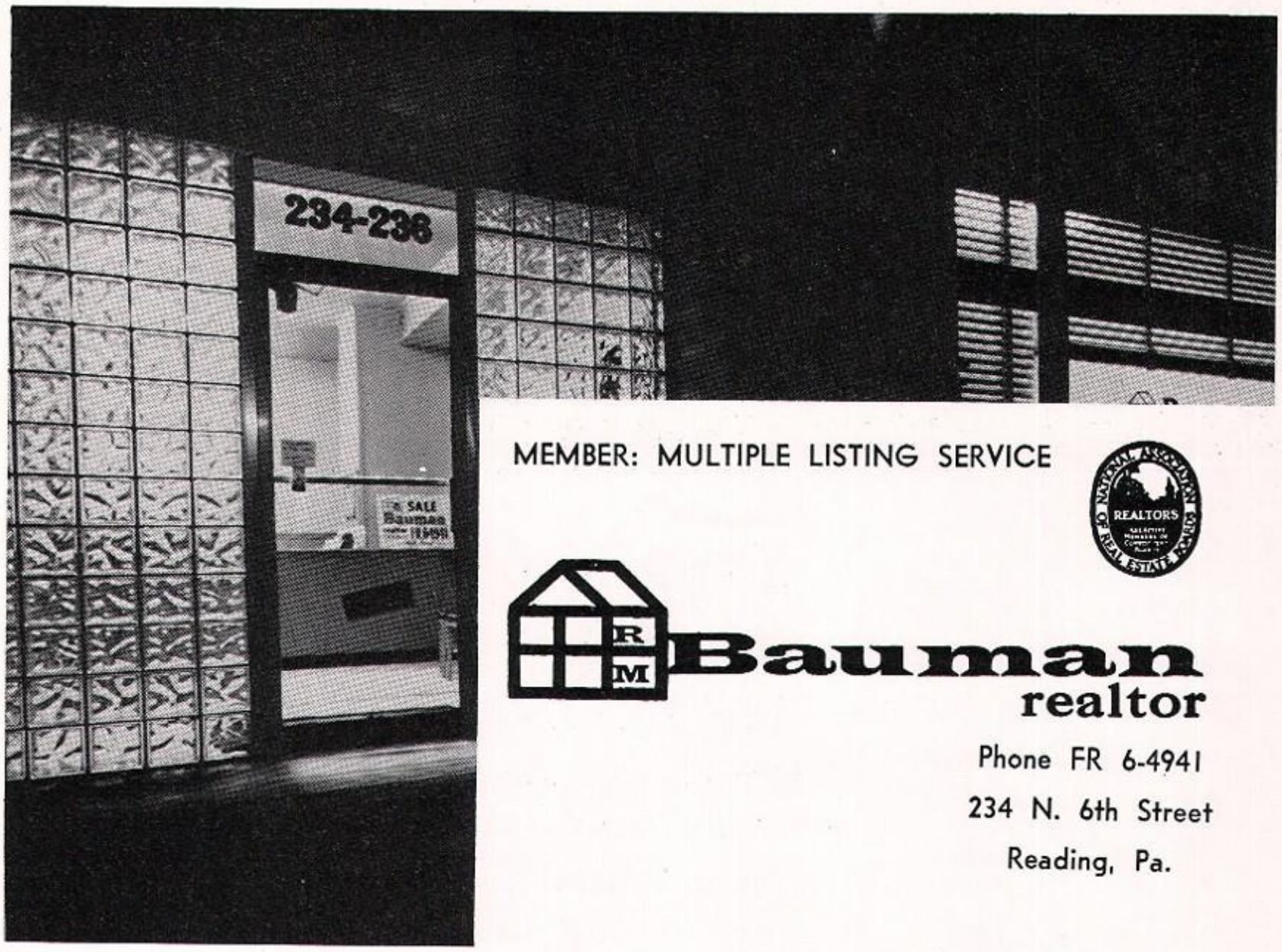

MEMBER: MULTIPLE LISTING SERVICE

NATIONAL ASSOCIATION OF REAL ESTATE BOARDS
REALTORS

R M Bauman
realtor

Phone FR 6-4941
234 N. 6th Street
Reading, Pa.

Please Stop in for Your S&H Green Stamps
WE DELIVER

MEMBER
Florafax
DELIVERY
Say it with Flowers Anytime · Anywhere
NATIONAL FLORIST DELIVERY, INC.

SMECK'S FLOWERS

Floral Arrangements for All Occasions

19th and FAIRVIEW STREETS TELEPHONE 374-4071

READING, PENNSYLVANIA

Congratulations to the Class of '64

ED ARMSTRONG AUTO SALES

New and Used Cars

2001 Kutztown Road

READING, PA.

CORITA SHOP

139 North Fifth Street

READING, PA.

Bruno's FURS

236 N. Fifth Street

READING, PA.

Fine Furs Since 1926

ED STANLEY

Jewelry and Trophies

53 South Sixth St.

READING, PA.

Compliments of

NATIONAL DRY CLEANERS

St. Lawrence and Prospect Avenues

ESTERLY

Four Magic Words
I'M A BRYLAND GRADUATE!
Four Little Words That Will
Open the Door to a Successful
Future for YOU
Enroll Now for a Career in Beauty

BRYLAND INSTITUTE OF BEAUTY CULTURE

910 Penn Street Reading, Pa.
374-2260

Congratulations From the
ANNA M. TROUT SHOP
Antietam Valley Shopping Center
374-0390

EDITH AND EDNA FLORISTS
Dial 375-7943
2401 Perkiomen Avenue
MT. PENN, READING, PA.

Compliments of
RUDY'S HAIR STYLES

FRANK KUSH'S TUXEDO JUNCTION
12th and Douglass Streets
READING, PENNSYLVANIA

PENNSIDE PHARMACY
NATHAN RAVETZ

R. H. Renninger Auto Body
WRECKS REBUILT — REFINISHING — LIKE NEW
1140 Hobard Avenue Wyomissing

20 WALLET SIZE PICTURES $1.00
For Your Negative up to 2"x3"
ALTON E. BOWERS
PHOTO SERVICE
416 N. 5th St. 376-3909
If you do not have a negative we will copy any size photograph up to 8x10 inches for a small additional charge of 75 cents.

Compliments of
A FRIEND

Best Wishes to the Class of '64
JEAN B. PRICE
Builder

CARL "Sonny" BOAS
and His
SKYLINERS ORCHESTRA

Compliments of
STONY CREEK A. A.

Compliments of
JAMES P. LINETTE, INC.
Manufacturing Confectioners
READING, PENNSYLVANIA

H. D. WAMSHER
HARDWARE
9th and Spruce Streets
Reading, Pennsylvania

Best Wishes
to the
Class of '64
From
BENSON JEWELER

1888 — 76th YEAR — 1964

Francis F. Seidel, Inc.

Funeral Home

H. REBER SEIDEL

JOHN E. REBER, JR.

117 NORTH 5th STREET

READING, PA.

Phone: 376-7486

Compliments of
FIELDS GARAGE
Auto Repair Service
and
State Inspection
2311 Grant Street
MT. PENN

UNEX MACHINE
&
TOOL CO., INC.

WALLACE M. LONG
Funeral Director
Serving the Oley Valley and
Surrounding Area With the
Finest Funeral Service

K. HELEN LANDIS
DRESSES FOR ALL OCCASIONS
1901 Fairview Ave.
Reading, Pa.
373-6276

"Remember Now Thy Creator
in the Days of Thy Youth"
Ecclesiastes 12:1

D.J. Potter Co.

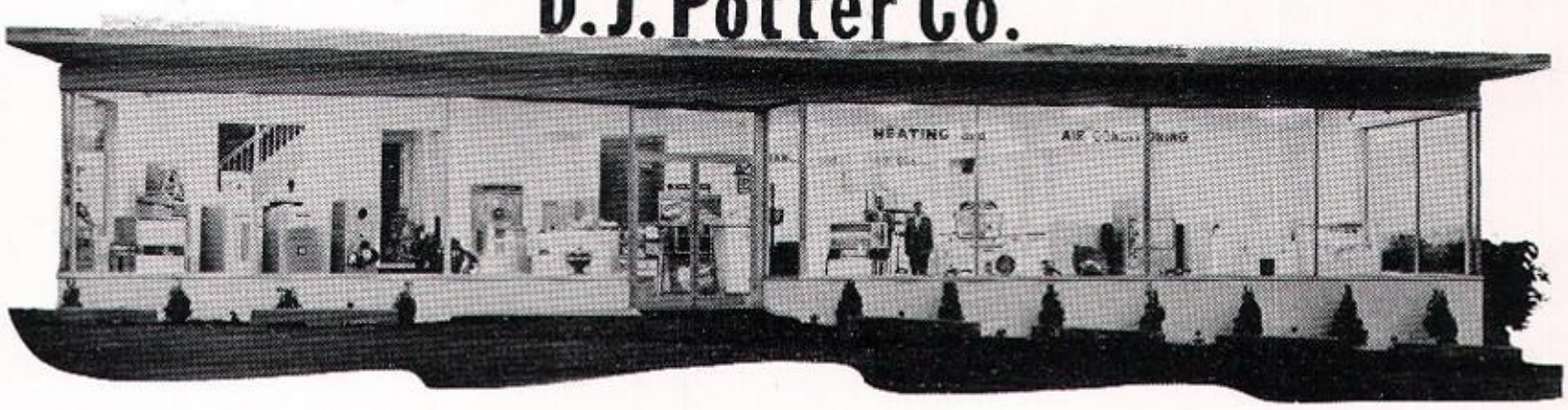

Phone: 929-3675 3600 Kutztown Road

RICHARD J. CAMPBELL

INSURANCE

ACCIDENT AND SICKNESS
AUTO
HOME
LIFE
COMMERCIAL

Residence
1945 Fairview Ave.
Mt. Penn, Pa.
374-7379

Office
2100 Centre Ave.
Reading, Pa.
374-8281

READING STAMP WORKS

P.O. Box
1537
376-5411

626
Washington St.
Reading, Pa.

Manufacturers and Distributors
of Quality Stamps and Supplies

Bowl-O-Rama, Inc.

40 Automatic Lanes
FREE INSTRUCTIONS
Bowl—Grille
The Best in Food and Beverages

20 Fine Dairy Products

EDWIN M. YODER & SON, INC.

Plumbing, Heating, Sheet Metal and Roofing

2317 Perkiomen Avenue
Mt. Penn, Reading, Pa.

Electrical Contracting
Electric Heat
Television

PAUL R. ESHELMAN

Sales NORGE Service
Appliances

107 North 23rd Street
MT. PENN Phone 374-7855

Sellers & Co.

JOHN T. RITTER
Tailors

130 North Fifth Street
Reading, Pa.
No. 3

POMEROY'S

Ambassador
Appliances, T. V. & Stereo

Altest
Toiletries and Household Needs

BELLEAIR
Linens, Domestics, Rugs

Cradlecraft
Tots and Infants Needs

Look For These Famous Brands Sold in Fine Stores Coast To Coast When You Shop Pomeroy's For Value and Dependable Quality

QUALITY

These Famous Names Sold Exclusively By Pomeroy's In Reading. Tested And Verified By Nationwide Laboratories for Superior Quality

KENTFIELD
Men's and Boys' Clothing

MILLAY
Women's Fashions and Accessories

Vardon
Budget Basement

FLEETWING
Bicycles and Sporting Goods

TERSUHOW'S

Reading's Best Liked Store

Headquarters for
Ladies' and Children's Beautiful
WEARING APPAREL

404-406 PENN ST.
READING, PENNA.

Phone 373-5155

Compliments
of
HEB'S

18 N. 25th Street

HAFER'S
Esso Service Station

Tires—Batteries—Accessories
Expert Car Washing

Howard Boulevard
Phone 374-0936

jeannette
READING
HARRISBURG

J. M. KASE, INC. - GLASS

Storefronts — Industrial — Mirrors — Tabletops — Specialties

DAVID E. KASE

1900 Centre Avenue Reading, Pennsylvania

Reading 3-7856

CHARLIE CAMBRIA'S BARBER SHOP

R.D. 3 Jacksonwald
Reading, Pennsylvania

Three Barbers at Your Service

Mon. Thru Fri. 8 a.m. to 6:25 p.m.
Sat. 8 a.m. to 5 p.m.

Dial 373-1846

S. G. Pizzi

Ladies' Tailor and Furrier

132 North Fifth Street
Reading, Pennsylvania

IBACH'S

Sporting Goods Store

19th and Woodvale Ave.

Phone 372-8722

WEL-WEAR SHOP

Ladies' and Children's Wear

45 North 23rd Street

372-7933

SCHAEFFER DRY GOODS

Fabrics of All Descriptions

352 Penn St. 372-6882

THE COLONY SHOP

549-551 Penn Street

Reading, Pennsylvania

Now Three Great Stores

Music

ZESWITZ

Appliances

Temple
5th Street Highway

Downtown
812 Penn Street

Shillington
840 West Lancaster Pike

Compliments of
VICKI'S BEAUTY SHOP
1430 Friedensburg Road
Stony Creek
Phone 372-5357

GEORGE'S BARBERSHOP
23rd and Grant Streets
Mount Penn

Compliments of
KLEIN'S GULF STATION

ADDESSO SHOE SERVICE
Keep your footwear in good shape by bringing them here for repairs.
Full soling our specialty. We carry a full line of shoe care supplies.
21 S. 23rd ST. MT. PENN

Compliments of
BIXLER'S LODGE

Compliments of
PENN TELE-RADIO, INC.

NEIN BROS.
RED ROSE FEEDS
2236 Perkiomen Ave.
Mt. Penn

Smart Feminine Apparel
the **Kins** *store*
Corner 5th and Penn
Reading, Pa.

PAUL E. HECK

Distinctive Funeral and Wedding Arrangements
Also Reading's Creator of Real as Well as Artificial Designs and Arrangements of Flowers

Corsages for All Occasions
Catering Service
Serving You 24 Hours Daily

Call FR 4-3049 or SP 7-0104
2613 Perkiomen Ave.
Mt. Penn, Pa.

MARGIE FLANNERY'S SLENDERIZING SALON

905 Penn St. Reading, Pa.
Call 376-2545 for Appointment

Let Us Help You to Reduce and Have Better Health With Gyro and MacLevy Reducing Tables

Specific Spot Reducing Machines
Steam Baths Hand Massage
Also Sun Lamps

DAVID CRYSTAL, INC.

One of America's Foremost Manufacturers
of
Ladies' Tailored Garments
RETAIL STORE . . . 13th and Rosemont Blvd.

Open daily 9 a.m. to 5 p.m.
Telephone 375-5689
READING, PENNSYLVANIA

J. C. MUMMA, INC.

QUALITY JEWELERS
CELEBRATING OUR 44TH YEAR
619 Penn St. Reading

Best Wishes to the Class
of 1964

RICHARD I. HART

Insurance Agency
514 Franklin Street
Reading, Pennsylvania

Your Wonderful Music Station

WRFY – FM 102.5 MC

MT. PENN, PA.

CRAMP FUNERAL HOME

CENTRE AVENUE AT SPRING STREET

CRYSTAL RESTAURANT

537-547 Penn Square

"The New Anniversary Room and Garden Room"

DEB FASHIONS

813 Penn Street
Reading, Pa.

For Teens
6 to 14

Juniors
5 to 15

HAGMAYER'S STORE

633 N. 25th St.
Pennside, Reading, Pa.

DOLLY MADISON
ICE CREAM

GIFTS
GREETING CARDS
FOR ENTIRE
FAMILY

Compliments
of
READING ALUMINUM CO.
W. READING, PA.

Compliments of
WIDE AWAKE SHIRT CO., INC.

Compliments of
JERE L. GABRIELLE
Artist-Writer
MT. PENN, PA.

Best Wishes to the Class of '64
ARTHUR J. SASSAMAN
STATE FARM INSURANCE

the gift
that only
YOU
can give... **YOUR PHOTOGRAPH**

For those who take great pride in you, there is no more appreciated gift than your photograph. Come to your Official Photographer when you need distinguished portraits to give on memorable occasions.

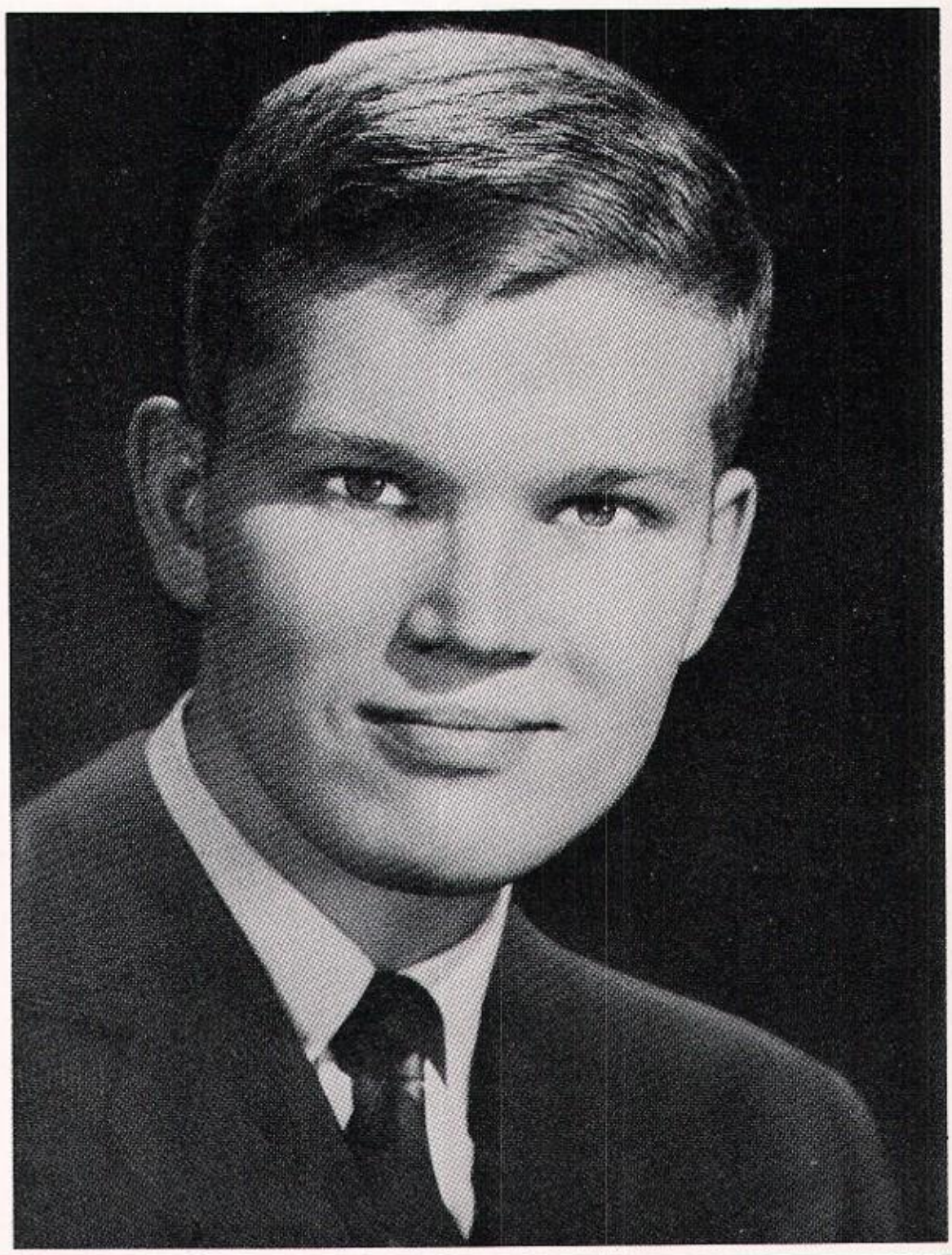

Whitner's

PENN SQUARE

READING, PA.

JAKE'S SANDWICH SHOP

232 Carsonia Avenue

Mt. Penn

Phone: 373-9452

THE COMPLETE VARIETY STORE

ANYTHING AND EVERYTHING

Hours Daily and Sunday 7 a.m. to 12 Midnight

Big Store With the Little Front

IDEAL
FORMAL WEAR
Rentals
209 N. 6th Street
372-4461

DOMINIC'S
BARBER
SHOP

Congratulations, Graduates
From the

MT. PENN
FIRE COMPANY

the
CLOTHES TREE
904 Penn Avenue
Wyomissing, Pa.

CLUB...
READING
Sou

. . . BOB, DOUG, GEORGE, JEAN

CHIARELLI BROTHERS MUSIC AND APPLIANCES

Fourth and Penn Streets,
Reading, Pa.

Home of the HAMMOND ORGAN

BYLER'S

711 Court Street
Reading, Pa.

Downtown Parking Free
While We Wash or Lubricate

REFINED SERVICE AT . . .

Gibson & Sanders

TOM MASANO MOTORS, Inc.

SP 7-6587 815 Lancaster Avenue

READING, PA.

LINCOLN CONTINENTAL

GILES THE FLORIST

123 South 5th St.
Reading, Pa.
376-7168

Congratulations, Class of 1964

AUTO Beauty SHOP

Skilled Body, Fender Repairs
Painting

300 S. Eighth St. Reading, Pa.

Patrons

PAINTER'S PHARMACY

LEONARD GAYNOR

MAIER'S BAKERY

640 Park Avenue Reading, Pa.

Best Wishes to the Graduating Class

From

LOWER ALSACE BENEFICIAL ASSOCIATION

and

COMMUNITY VOLUNTEER FIRE COMPANY

OF LOWER ALSACE TOWNSHIP

SPANG AND SHERK

Prompt and Efficient Servicing
of Your
Insurance Problems

230 North Fifth Street
Reading, Pa.
Phone 376-7484

READY MONEY...

A Loan Plan for the man who may never need to borrow

When you open a Ready Money Account at Berks Trust it is for future borrowing—for money you may need next week, next year, or maybe never.

Ready Money is an emergency fund of cash you draw on whenever you wish, wherever you are, simply by writing out a Ready Money check.

The cost is only one percent per month on the amount used, and only until it is repaid—from the day you write the check to the day you repay.

Visit one of Berks Trust's twelve offices, or call 376-6811, the Ready Money Department, for full information about the advantages to you of a Ready Money Account.

BERKS COUNTY TRUST

12 OFFICES · 16 DRIVE-IN WINDOWS

Member Federal Deposit Insurance Corporation

Index and Directory

A

A Friend (Ad) pp. 168, 191
Adam, Mary Ellen, pp. 64, 97, 101, 112, 113, 117
Addesso Shoe Service (Ad), p. 177
Alberts, Sidney, p. 45
Albright, John, pp. 59, 113
Albright, Waynette, pp. 63, 88, 97, 117, 124
Alma Mater, p. 158
Alter, Susan, pp. 28, 51, 108
Anderton, Charles H., pp. 146, 157
Andre, Charles, p. 49
Armstrong, Ed (Ad), p. 167
Armstrong, Karen, pp. 64, 93, 96, 101, 102, 103, 108, 109, 130
Art Department, p. 34
Assistant to the High School Principal, p. 15
Auchenbach, Richard, pp. 51, 129
Audio-Visual Aids Club, p. 116
Augustine, Kathleen, pp. 49, 115
Aulenbach, Mr. Arthur, p. 18
Auman, Barbara, pp. 63, 88, 93, 96, 101, 103, 106, 124, 130, 132, 133
Auman, John Roger, pp. 150, 154, 157
Auman, Susan, pp. 59, 103, 112, 113
Auto Beauty Shop (Ad), p. 184
Awards—Class of 1963, p. 156
Azzolina, Mrs. Angela, p. 16
Azzolina, Faye C., pp. 151, 157

B

Babczak, Dianne, pp. 55, 103, 124, 141
Babczak, Eileen, pp. 58, 102, 103, 124, 130, 141, 143
Babczak, Janice, p. 48
Baccalaureate—Class of 1963, pp. 152, 153
Bach, Kathi, pp. 124, 130, 141
Backer, Eric, p. 56
Baer, Fredrick, p. 59
Baerwald, Alfred, p. 64
Baerwald, Rita, pp. 64, 103
Baker, Ingrid, pp. 26, 58, 100, 103, 123
Balsbaugh, Sara, p. 56
Balthaser, Earl, pp. 65, 88, 97, 105, 125, 129
Bard, Susan, pp. 50, 52, 115
Barnes, Hattie, pp. 46, 114
Barr, Pamela, pp. 17, 65, 96, 101, 103, 124
Bartle, Mr. Glenn, pp. 30, 134, 136
Batastini, Geary, pp. 41, 46
Bauman, Richard M., (Ad), p. 166
Becker, Allen, p. 52
Becker, Kathleen, pp. 49, 115
Becker, Marilyn, p. 45
Becker, Robert, pp. 146, 157
Becker, Thomas A., pp. 151, 157
Bender, Charles, pp. 50, 105, 116, 125
Benson Jeweler, (Ad), p. 169
Berks Co. Trust Co. p. 187
Bertolet, Deborah, pp. 38, 49, 115
Bertolet, J. Used Cars (Ad), p. 165
Bertolet, Vicky, pp. 130, 131
Bierly, Mr. Richard, p. 29
Biffle, Cheryl, pp. 48, 115
Biffel, Ronald, pp. 52, 139
Bildstein, Johnannas, p. 52
Billinger, Kathy, pp. 51, 118
Bissell, Barbara, p. 52
Bissell, Dennis, p. 46
Bissell, Fredrick, p. 49
Bissell, Leslie, p. 65
Bixler's Lodge (Ad), p. 177
Bixler, Michael, p. 65
Blanck, Lewis, pp. 33, 48
Blass, David, p. 51
Blass, Jeffrey, pp. 66, 96, 105
Blatt, Randolph, pp. 66, 119, 123
Blum, Tom, pp. 40, 66
Blum, William, pp. 52, 139
Blumberg, Alan, pp. 46, 114
Blumberg, Andrea, pp. 26, 58, 103, 106, 109, 141
Blumberg, Susan, pp. 51, 108, 124, 133
Board of Education, pp. 10-11
Boas Carl (Ad), p. 169
Bodenheimer, James Martin, pp. 151, 157
Boettcher, Gary, pp. 46, 114
Boettcher, Robert, pp. 52, 123, 125
Bolton, Christie, pp. 45, 115
Borden, Jack, pp. 46, 114
Boscov, James, pp. 51, 100, 119, 123, 129
Boscov, Susan, pp. 66, 88, 96, 100, 101, 123, 133
Bowers Photo Service (Ad), p. 168
Bowl-O-Rama, Inc. (Ad), p. 172
Bowman, A. Lee, pp. 146, 157
Boyd, Sandy, p. 67
Boyer, Dennis, pp. 67, 88, 93, 97, 138
Boyer, Kathleen, pp. 52, 115
Boyer, Terrance, p. 46
Boys' Leader Corps, p. 125
Boys' Varsity Basketball, pp. 134, 135, 136, 137
Brader, JoAnn, pp, 27, 67, 87, 96, 103, 109, 118
Breitagam, Susan, pp. 16, 46, 114, 119
Breitegam, Robert, pp. 30, 45
Brickel, Viola, p. 56
Bricker, Diane, pp. 52, 141
Brooks, Phyllis, pp. 38, 49, 115
Brooks, Robert, p. 56
Brown, Alan, p. 46
Brown, Bonnie L., pp. 151, 157
Brown, Mrs. Eleanor, pp. 36, 117
Brown, James, pp. 52, 139
Brown, Janet, pp. 67, 102, 103, 124, 130, 140, 141
Brown, Lisa, p. 45
Bruno Furs, (Ad), p. 167
Bruton, Margaret, pp. 45, 108
Bryland Institute (Ad), p. 167
Buck, Mollie, pp. 59, 103, 112, 113
Buck, Robert L., p. 157
Bundens, Dennis, p. 46
Bundens, Larry, p. 48
Bus Driver, p. 18
Business Department, pp. 22-23
Business Manager, p. 18
Butler, Kathleen, p. 52
Byler's (Ad), p. 184

C

Cacoosing Dairy (Ad), p. 173
Cafeteria Staff, p. 16
Campbell Insurance Agency (Ad), p. 172
Campbell, Roger, pp. 63, 87, 89, 106, 119, 123
Campitelli, George, pp. 59, 112
Cataldo, Sharon, pp. 45, 114
Chairelli Brothers (Ad), p. 184
Charlie Cambria's Barbershop (Ad), p. 176
Christman, Roland, pp. 56, 101, 125
Clark, Gregory A., pp. 146, 157
Clothes Tree (Ad), p. 183
Clothier, Donna, pp. 54, 56, 103, 120
Cohen, Armand, pp. 146, 157
Cohen, Jan, pp. 48, 55, 100
Cohen, Randy, pp. 30, 55, 106, 107
Coldren, Catherine, p. 49
Coldren, Grace, p. 56
Colonial Life Insurance Co. (Ad), p. 164
Colony Shop (Ad), p. 176
Color Guard, p. 120
Commencement-Class of 1963, pp. 150-154
Constein, Dr. Carl, p. 12, 150, 151
Constein, Mrs. Carl F., p. 151
Corita Shop, (Ad), p. 167
Coyle, Adra, pp. 58, 103, 109, 121, 124
Cramp Funeral Home (Ad), p. 179
Crum, Donna, pp. 49, 115
David Crystal, Inc. (Ad), p. 178
Crystal Restaurant (Ad), p. 179
Cunnius, Miss Jane, pp. 32, 102, 106
Curry, Byron, p. 56
Custodians, p. 19
Cutler, Barbara, pp. 51, 123

D

Damario, Edward, p. 51
Dance Band, p. 119
Daniels, Deborah, p. 45
Dautrich, John, pp. 37, 55, 125
Davis, Dianne, pp. 30, 55, 102, 103, 106, 124, 130
Davis, Mr. Elmer, Jr. p. 11
Davis, Herbert, pp. 58, 125, 129
Deach, Dr. Robert, p. 17
Deach, Stephen, pp. 48, 118
Deb Fashions (Ad), p. 180
Debating Team, p. 107
Dedication, pp. 6-7
DeHaven, Cynthia, p. 51
Delewski, Lauren, pp. 68, 112, 113, 117
DeLong, Ronald, p. 56
Deutsch, Dennis, pp. 58, 105, 106, 107, 118
Deutsch, Francine, pp. 55, 103, 106, 107, 109, 124, 130, 141
Diamond, Barry, pp. 52, 101
Diamond, Eric, pp. 46, 108
Diamond, Miriam, pp. 68, 106, 109
Diamond, Scott, pp. 46, 108
Diefenderfer, D. B. (Ad), p. 162
Dieffenbach, Cathrine, pp. 45, 100, 114
Dieffenbach, Robert, p. 48
Director of Athletics, p. 16
Dominic's Barbershop (Ad), p. 183
Dowling, Marcia, pp. 58, 103, 117
Driver Training, p. 34
Drumheller, John, p. 52
Druschel, Carol, p. 49
Dufner, Richard, p. 59
Dufner, Robert, pp. 51, 129
Dunitz, Joan, pp. 108, 124

E

Ecker, Joan, pp. 52, 141
Edith and Edna Florists (Ad), p. 168
Edmunds, Sharon, pp. 52, 120
Edsall, Mrs. Geraldine (Howard) pp. 26, 57, 146
Edsall, Mr. Howard, p. 146
Edwards, Elaine C., pp. 150, 157
Edwards, Joan, pp. 58, 101, 103, 106, 109, 124, 130, 132, 133
Eichborn, Stephen, p. 51
Eidam, John, pp. 55, 125
Eidam, Judith Mary, p. 157
Eighth Grade Officers, p. 47
Eight-one and two, p. 48
Eight-three and four, p. 49
Eisele, Brian, p. 45
Eleventh Grade Officers, p. 57
Eleven one and two, p. 58
Eleven-three and four, p. 59
Eligman, Donald, p. 45
Eligman, Robert, p. 52
Eltonhead, Joan, pp. 45, 114, 119
English Department, pp. 24-25
Ennis, Judith, pp. 36, 55, 103, 106
Ensslen, Mary, pp. 55, 100, 103, 106, 109, 124, 130, 133
Ensslen, Richard, pp. 46, 114
Epler, Dennis, p. 48
Epstein, Fran, pp. 33, 47, 48, 108
Epstein, Gary, pp. 68, 88, 93, 101, 106, 108, 109, 134, 136
Erlbaum, Eric, pp. 58, 95, 119, 123
Erlbaum, Sheila, pp. 26, 35, 108, 114, 124
Ermold, Bonnie, pp. 46, 114
Ermold, Marlin, p. 55
Ernst, Alan, p. 52
Ernst, Beverly, pp. 24, 68, 97, 112
Eshbach, JoAnn, pp. 59, 103, 112
Eshbach, Sharon, pp. 24, 54, 56, 103
Eshlman, Paul R. (Ad), p. 174
Ewpig, Halmut, p. 48
Evans, Beverly, pp. 69, 112, 113, 117
Evans, Roger, pp. 49, 118
Evans, Stephanie, pp. 22, 69, 102, 103, 106, 124, 130
Evans, Susan, p. 52

F

Faranda, Paul, p. 51
Farina, Maria, pp. 52, 101, 115
Fawber, Judith, pp. 46, 115
Fawber, Robert, pp. 125, 129
Fawcett, Fred, pp. 37, 59, 113
Fawcett, James, p. 52
Ferko, Lawrence, p. 48
Fetterolf, Paul, p. 56
Fick, Daniel, pp. 59, 113
Fields Garage (Ad), p. 171
Fink, Maurice, p. 45
Flannery, Daniel R., pp. 151, 157
Margie Flannery's Salon (Ad), p. 178
Fleisher, Merry L., p. 151, 157
Forester, John, pp. 59, 123
Forester, Thomas, pp. 45, 119
Foreword, pp. 4-5
Franco, Dennis, p. 69
Franco, Stephen, p. 49
Frankhouser, Susan, pp. 58, 103, 109, 120
Fritz, Susan, pp. 69, 103, 123, 130, 141
Frye, Rev. Clyde, p. 152
Frymoyer, Robert, pp. 24, 70, 112, 125
Furillo, Carl, pp. 49, 115
Furillo, Judith, p. 49
Future Business Leaders of America, p. 112
Future Merchants of America, p. 113
Future Teachers of America, p. 111

G

Gabrielle, Jere L. (Ad), p. 180
Gallagher, Mrs. Dorothy, pp. 40, 151
Gantert, Michael, p. 56
Gaynor, Leonard (Ad), p. 185
Geiger, Miss Anita, pp. 38, 130, 141
Geiger, Jane, pp. 45, 115
Geiger, Lynn, pp. 57, 58, 100, 101, 103, 106, 109, 124, 130, 132, 133
George's Barbershop (Ad), p. 177
Gerhard, Jeffrey, pp. 49, 115
Gerhart, Karen, p. 46
Getz, Mark, pp. 56, 123
Gibson and Sanders (Ad), p. 184
Gilbert, James, p. 51
Gilbert, Sally, p. 55
Giles (Ad), p. 184
Girls' Leader Corps, p. 124
Girls' Varsity Basketball, pp. 140, 141, 142, 143
Glauner, Judith, pp. 58, 103, 106, 107, 109
Glover, Robert William, pp. 150, 157
Gockley, Connie, pp. 46, 114
Gockley, James, p. 49
Godshall, Bruce, pp. 16, 39, 49, 115
Godshall, Edward R., pp. 148, 157
Godshall, Glenn, p. 59
Gold, Esther, p. 45
Goldberg, Mark H., pp. 148, 157
Goldberg, Marsha, p. 70
Goll, Edmund O., pp. 150, 157
Goroff, Daniel O., p. 157
Grahn, Mr. Donald E., pp. 11, 148
Greenberg, Gary, p. 45
Greenberg, Linda, pp. 55, 103, 106, 109, 120
Greenberg, Redge, pp. 51, 129
Greenberg, Vicky, pp. 45, 115
Greth, Diane, pp. 51, 118
Griffith, Donna, pp. 59, 103, 124
Griffith, Rose, pp. 55, 103, 121
Grossman, Leslie, pp. 45, 115
Guidance Counselor, p. 14
Guinther, Sandra, pp. 49, 115
Gutekunst, Kathleen, p. 51

H

Haag, Mr. Robert G., pp. 25, 151
Haag, Mrs. Robert, G., pp. 22, 97, 151
Haas, Rosemary, pp. 58, 106, 117
Hadesty, Clara, p. 58
Hadesty, Holly, pp. 55, 103, 106
Hafer's Gas Station, (Ad), p. 175
Hafer, Linda, pp. 59, 103, 124 .
Hafetz, Howard, M., pp. 148, 157
Hafetz, Nancy, R., p. 146, 157
Haggerty, Richard, p. 52
Hagmayer's Store, (Ad), p. 180
Hagy, Janet, pp. 59, 100, 101, 112, 113, 120
Hamaker, Linda, pp. 55, 103, 123
Hamaker, Richard, pp. 49, 115
Harakal, Warren, p. 115
Hamburger, Richard, p. 45
Hamilton, Mr. Richard, pp. 16, 28, 100, 148
Hamilton, Mrs. Richard, p. 148
Harakal, Warren, p. 48
Hardy, Dr. Claude, H., p. 149
Harris, Susan, pp. 51, 121
Harrison, James, pp. 70, 97, 101, 107, 109, 129
Hart, Mrs. Cathryn, p. 41
Hart, Corrie, pp. 70, 96, 100, 103, 117
Hart, Linda, p. 56
Hart, Richard, pp. 45, 119
Hart, Richard, I., (Ad), p. 178
Hartman, Mrs. Eleanor, S., p. 10
Hartman, Mrs. Richard, pp. 37, 116
Hatza, George, p. 108
Hawk, Michael, p. 71
Hawkins, Michael, p. 46
Head, John, pp. 48, 115, 118
Heb's, (Ad), p. 175
Hecht, Lee, p. 46
Heck, Paul, E., (Ad), p. 178
Heckman, Ellis, pp. 59, 119
Heifer, Patricia, p. 56

Heim, Patricia, pp. 36, 46, 114
Heiser, Scott, p. 56
Heller, Nancy Ann, pp. 150, 157
Heller, Mrs. Max, p. 15
Helms, Robert, W., pp. 151, 157
Helms, Steve, pp. 25, 59
Hemstreet, Marilyn, pp. 45, 108
Henrich, Edward, p. 71
Henrich, Margaret, p. 52
Henrich, Robert, 58, 105
Henry, Constance, pp. 32, 36, 55, 103, 124, 130, 133
Henry, David, pp. 71, 87, 93, 96, 109
Henry, Jane, p. 45
Henry, Jill, pp. 36, 55, 121
Herbein, Randall, p. 46
Herbst, Richard, pp. 57, 58, 105, 125, 134
Herman, John, p. 46
Hershock, Bruce, pp. 58, 134
Herzog, Denise, pp. 45, 115, 119
Hess, Bonnie, p. 52,
Hess, Teddy, pp. 46, 119
High School Principal, p. 11
Hildebrand, William, pp. 24, 71, 112, 125
Hill, Mrs. Deborah, p. 16
Hill, Mrs. Ethel, pp. 17, 151
Hill, Janice, E., pp. 146, 157
Hill, Margaret, pp. 35, 114
Himmelberger, Mr. Ronald, pp. 39, 128, 129
Hinnershitz, Beverly, pp. 63, 97, 117, 124
Hoch, Suzanne, pp. 72, 88, 101, 103, 123, 124, 130, 131, 140, 141
Hockey, pp. 130, 131
Hoffman, Dorothy, pp. 46, 114
Hoffman, Janice, p. 46
Hoffman, Jeffrey, p. 45
Hoffman, Karen, pp. 30, 54, 55, 100, 106, 124, 130
Hoffmaster, David, pp. 59, 113
Huffert, Mrs. Margaret I., p. 25
Holl, Terry, p. 51
Holland, James, pp. 24, 56
Holland, Jeanne, pp. 48, 100
Holland, Thomas, pp. 59, 113
Honor Roll, p. 53
Horowitz, Donald, p. 58
Hotza, George, p. 45
Hotzman, Marilyn, R., pp. 146, 157
Houser, James, pp. 123, 129, 134
Houser, Joel, W., pp. 119, 146, 157
Howard, Fred, pp. 72, 123
Howard, Jane, pp. 52, 115, 120
Howell, John, pp. 58, 105, 119, 123
Hubbard, Diane, pp. 52, 123
Hubbard, Lori, pp. 58, 100, 103, 106, 109, 124
Hullinger, Susan, pp. 45, 114
Humbert, Keith, p. 55
Hunsberger, Carol, p. 45
Huyett, Danelle, p. 51
Huyett, Daniel, p. 56
Hylton, Dennis, p. 48

I

Ibach's (Ad), p. 176
Ideal Cleaners (Ad), p. 183

J

Jack, James, p. 48
Jackson, Jeffrey J., pp. 146, 157
Jackson, Michael, pp. 39, 49, 115
Jarosyaski, Joseph, p. 56
Jeannette Shop (Ad), p. 175
Jobe, Leslie, pp. 52, 118, 139
Johnson, David, pp. 72, 119, 123
Jones, Catherine, p. 72
Jones, Carolyn, pp. 59, 120
Joseph, Ira, pp. 45, 108
Junior Band, p. 119
Junior Chorus, pp. 114, 115
Junior Varsity Basketball, p. 138, 139
Junior Varsity Cheerleaders, p. 133

K

Kantner, Deborah, pp. 46, 114
Kantner, Susie, pp. 73, 112, 113, 117
Kase,-Glass, J. M., Inc., (Ad), p. 175
Kasper, Barry, J., pp. 151, 157
Kasper, Bruce, S., pp. 151, 157
Kauffman, Charlotte, L., pp. 146, 157
Kearney, Kathleen, pp. 48, 108
Keeney, Mrs. Ruth, pp. 35, 114
Keller, Brenda, pp. 55, 106, 109, 124
Keller, Mrs. Irene, p. 24
Keller, John, pp. 29, 49, 115, 118
Kemmerling, Diane, pp. 73, 96, 101, 121, 130, 140, 142, 143
Kemmerling, John, p. 51
Key Club, pp. 104, 105
Killion, Patricia, A., pp. 148, 157
Kennedy, President John, F., p. 159
King Hamburgers, (Ad), p. 165
King, Ronald, pp. 23, 59, 113, 123
Kins Company, (Ad), p. 177
Kins, Janet, pp. 51, 108, 118
Kins, Phyllis, pp. 100, 108, 118
Kistler, Alayne, p. 45
Kistler, Sherry, pp. 55, 103, 120
Kiwanis Club, (Ad), p. 164
Klein's Gulf Station, (Ad), 177
Kline, Barbara, pp. 59, 112, 113, 117
Kline, Cynthia, pp. 56, 103
Kline, Michael, p. 46
Kline, Paul, pp. 59, 113
Kline, William, p. 115
Klinger, Mr. Paul, p. 19
Klink, Cheryl, pp. 59, 103, 112, 113, 117
Knoblauch, Amy, pp. 30, 45, 100, 108
Knoll, Frederick, pp. 56, 125, 139
Knoll, John Robert, pp. 151, 157
Koch, Charles, pp. 24, 56
Koch, James, pp. 44, 45, 93
Koch, Robert, pp. 51, 129, 139
Kolb, Sandra, L. pp. 151, 157
Koller, John, pp. 49, 115
Koller, Judith, pp. 46, 114
Koller, William, p. 51
Koukoulis, Mary Ann, pp. 73, 97, 112, 113
Kramer, Carol, pp. 47, 48, 108
Krichmar, Jack, M., pp. 148, 157
Krichmar, Larry, p. 52
Kropp, Helen, pp. 28, 73, 103, 106, 123
Krom, Mr. Gershom, G., p. 34
Krotulski, Joseph, pp. 23, 25, 59
Kube, Paul, p. 45
Kube, Sallie, pp. 109, 117, 124, 130
Kuhn, Joanne, p. 56
Kush's, Frank, (Ad), p. 168

L

Landis, David, p. 56
Landis, Eileen, pp. 27, 74, 87, 96, 102, 103, 130, 132, 133
Landis, Helen, K., (Ad), p. 171
Language Department, pp. 26, 27
Latshaw, Mrs. Susan, H., pp. 22, 54
Laudenslager, Ingrid, pp. 52, 121
Laufbahn, Peter, pp. 49, 115
Leibold, Scott, pp. 16, 48, 115
Leiby, Bruce, p. 125
Leininger, Mrs. Mildred, p. 36
Leithiser, Bryan, p. 74
Lendacki, Diane, p. 48
Lenhart, Larry, pp. 74, 119, 123
Lenhart, Robert, pp. 48, 115
Leiby, Bruce, pp. 51, 108
Lessing, Harriet, p. 58
Lessing, Mark, pp. 49, 115
Levan, Ann, pp. 27, 74, 101, 102, 103, 118
Levandowski, Linda, pp. 59, 117
Levin, Carol Ann, pp. 146, 147, 157
Levine, Marcia, pp. 49, 115
Lewis, George, p. 56
Librarian, p. 40
Library Club, p. 110
Lightcap, David, p. 59
Lightcap, Sharon, pp. 28, 51, 115, 124, 130, 141
Lightman, Howard, p. 45
Lilienfeld, Kathy, pp. 46, 115
Lilienfeld, Susan, pp. 52, 115
Lindemuth, Sandra, pp. 45, 115
Lincoln, Mrs. Janice, (John), pp. 13, 14
Lindner, Judith, pp. 48, 118, 119
Linette, James P., Inc. (Ad), p. 169
Lis, Barbara, p. 59
Littlehales, Janice, p. 52
Lloyd, Charles, pp. 23, 59, 113, 117
Long Funeral Home, (Ad), p. 171
Looper, Richard, pp. 52, 101
Loose, Michael, p. 51
Lorah, Daniel, pp. 49, 115, 118
Lorah, Earlene, pp. 59, 112
Lorah, Paul, pp. 55, 119, 123, 125
Lord, Sharon L., pp. 146, 157
Loring, Loretta, p. 52
Losk, Michael, pp. 56, 129, 139
Lower Alsace Beneficial Asso., (Ad), p. 185
Lucash, John, p. 59
Ludwig, Cathy, pp. 55, 100, 103, 124, 130, 133
Ludwig, Larry, pp. 58, 106, 134
Lutz Funeral Home, (Ad), p. 163
Lutz, James, pp. 57, 59, 105, 125, 139
Lutz, Jerry, p. 45
Lutz, Nancy, pp. 58, 103
Lynch, Michael, p. 52

M

Madary, Susan, pp. 31, 48, 100, 115, 118
Maier's Bakery, (Ad), p. 185
Majorettes, p. 121
Mantis, Ann, E., p. 157
Mantis, Constance, p. 48
Martin, Barbara, pp. 75, 117, 112, 113
Martin, Blaine, p. 46
Martin, Donald, pp. 146, 157
Martin, Jill, pp. 22, 59, 103, 112, 113
Martin, Sharon, pp. 56, 103, 121
Mansano, Tom, Motors, (Ad), p. 184
Mathematics Department, pp. 28, 29
Matthews, Carol, p. 48
Matthews, Dennis, pp. 41, 46
Matz, Darrell N., pp. 148, 157
Matz, Donald, pp. 75, 105, 109, 125, 134, 135, 137
Matz, James, p. 46
Matz, John, p. 52
Matz, Mr. Nevin, p. 28
Mavrides, Peter Michael, pp. 44, 146, 157
Mavrides, Stephen, p. 45
Mayberry, Sharon, p. 46
Mazzo, John, (Ad), p. 166
Mellert, Virginia, pp. 58, 103, 141
Mellinger, Suzanne, p. 75
Melroy, Frederick, pp. 26, 58, 105, 116, 129
Mendelsohn, James, p. 76
Mendelsohn, Jay, pp. 55, 106, 107
Mendelsohn, Louise, p. 45
Merit Gasoline Company, (Ad), p. 165
Merluzzo, Carol, pp. 76, 96, 103, 105
Merrit, Richard, p. 48
Merritt, Mrs. Mary, p. 16
Mervine, Sandra, pp. 34, 55, 103, 141
Messer, Edward, E., p. 157
Messer, Linda, S., p. 157
Messer, Rodney, p. 49
Meyers, Sharon A., pp. 146, 157
Meyers, Shirley, pp. 76, 87, 89, 97, 101, 112
Meyers, Jake (Ad), p. 182
Michanis, Mrs. Gertrude, p. 16
Millar, Robert, pp. 76, 112, 113
Miller, Douglas, pp. 28, 32, 77, 96, 117, 118
Miller, Mr. Joseph, L., pp. 10, 151
Miller, Mrs. Joseph, L., p. 151
Miller, Mr. Joseph, A., p. 33
Miller, Judith Ann, pp. 148, 157
Miller, Lynda Jane, pp. 151, 157
Miller, Randall, pp. 33, 45, 56, 139
Miller, Sharon, pp. 77, 88, 93, 100, 103, 124
Miller, Thomas, pp. 26, 50, 51, 100, 123, 129
Miller, Vernon, p. 52
Millhauser, Howard, pp. 51, 129
Millhauser, Morton, pp. 77, 93, 105, 117, 129
Misiaszek, John, pp. 37, 45, 55
Misiaszek, Michael, p. 117
Moll, Sherry, p. 55
Moon, Robert, pp. 52, 118
Moore, Karen, pp. 33, 48, 108, 115, 119
Mt. Penn Diner, (Ad), p. 165
Mt. Penn Fire Company, (Ad), p. 183
Moyer, Michael, pp. 33, 48
Moyer, Richard, p. 51
Moyer, Ruth Ann, pp. 22, 57, 59, 103, 112, 113
Mull, Suzanne, p. 49
Mumma, L. C., Inc., (Ad), p. 178
Mundell, Jerry, p. 52

Mc

McCaw, Holly, p. 46
McCaw, Jean, p. 49
McCrudden, Robert, pp. 28, 75, 117
McGow, Peter, pp. 52, 101, 108
McKinney, Judith Carol, pp. 146, 157
McKinney, Michael, pp. 55, 107
McLaughlin, Donald, p. 48

N

Nagle, Brent, p. 59
National Dry Cleaners (Ad), pp. 164, 167
National Honor Society, p. 100
Nein, Ammon, pp. 58, 119, 123, 125
Nein, Beverly, p. 56
Nein Brothers (Ad), p. 177
Nein, Charles, pp. 29, 49
Nein, David, p. 49
Nein, Linda, pp. 77, 97, 112, 113, 117
Nelis, Joanne, pp. 38, 49
Newberry, Lawrence S., pp. 150, 151, 157
Ninth Grade Officers, p. 50
Nine-One and Two, p. 51
Nine-Three and Four, p. 52
Noch, Linda, pp. 32, 78, 93, 103
Noch, Susan, pp. 44, 45
Nowotarski, Gloria, pp. 36, 55

O

Oberholtzer, Patricia, pp. 58, 101, 103, 106, 124
Oberholtzer, Robert, p. 48
O'Brien, Kathleen, p. 56
O'Connor, Mr. James, Jr., pp. 6, 7, 24
Odum, Michael, pp. 51, 129
O'Reilly, Robert, pp. 45, 119
O'Grattis, Marlene, pp. 46, 115
Olster, Naomi, pp. 47, 48
"Operation Ditto," p. 113
"Operation Service," p. 113
Oritsky, Mimi, pp. 31, 48, 108
Orrs, Charla, p. 48
Orrs, Nancy, p. 56
Ott, Mrs. Helene, pp. 27, 146

P

Painter's Pharmacy (Ad), p. 185
Palm, Roger, p. 56
Pankowski, Jan, p. 49
Paris, Deborah, pp. 30, 45
Paris, Mrs. Sandra L., (Herbert) pp. 13, 14
Paskos, Christine, pp. 22, 59, 103, 112, 113, 130, 141
Pedulla, Eve, pp. 46, 114
PENN ALMA Staff, pp. 96, 97
Penn Dairies, Inc., (Ad), p. 164
PENN POST, pp. 107, 109
Penn Tele-Radio, Inc., (Ad), p. 177
Pennside Pharmacy (Ad), p. 168
Physical Education Department, pp. 38, 39
Pingitore, Frank, p. 56
Pingitore, Susan pp. 46, 114
Pizzi, S. G. (Ad), pp. 176
Pollak, Carol, pp. 78, 96, 103, 109
Pomeroy's (Ad), p. 175
Porcaro, Elaine, pp. 58, 103, 109, 124, 130, 133
Poster Club, p. 118
Potter, D. J. Company (Ad), p. 172
Preska, Mr. Edward, p. 19
Price, Jean, pp. 78, 96, 105, 106, 109, 118
Price, Jean B., Builder (Ad), p. 169
Price, Kinball, pp. 46, 114
Przybeck, Ralph, p. 59
Przybeck, Thomas, pp. 50, 51, 129
Purnell, Evelyn, pp. 51, 115
Purnell, Mr. William I., pp. 15, 32, 147, 151

Purnell, Mrs. William I., p. 151

Q

Quell, Brent, p. 56
Quell, Susan, p. 49,
Quillen, Wendy, pp. 45, 115

R

Rachlin, A. Michael, pp. 150, 157
Rachlin, Elizabeth, pp. 51, 108, 130
Rachlin, Sidney, pp. 31, 58, 100, 105, 106, 107
Ravetz, Joseph, pp. 78, 102, 106, 107, 137
Ravetz, Nathan (Mr.), p. 11
Reading Aluminum Company (Ad), p. 180
Reading Department, p. 41
Reading Stamp Works (Ad), p. 172
Readinger, Elaine, pp. 56, 103
Reaves, Anna, pp. 45, 114
Reber, Joan, p. 108
Reber, John L., p. 157
Reddy, Ronald, p. 59
Reed, Bryan, p. 45
Reed, Miss Doris, p. 146
Reed, Scott, p. 79
Reeder, Dr. Rodney, p. 17
Reese, Phyllis V. (Mrs.), p. 16
Reese, James, pp. 31, 48
Reese, Wanda J., pp. 146, 147
Reever, James, pp. 79, 96
Reich, Randall, pp. 55, 116, 125, 129, 139
Reichlein, David, pp. 52, 101
Reiniger, Daniel, pp. 45, 108
Reiniger, Mr. Philip A., pp. 10, 148
Reiniger, Mrs. Philip, p. 148
Reiniger, Susan, pp. 31, 58, 95, 100, 101, 103, 106, 107, 124, 130, 133
Reisig, Mr. John, p. 19
Reiver, Kenneth, pp. 16, 49, 115
Renkus, Benedict, p. 46
Renninger Auto Body (Ad), p. 168
Ressler, Dawn, p. 51
Ressler, Jay, p. 52
Rice, Vivian, pp. 52, 120
Richards, Michael, pp. 25, 59, 139
Richter, Diane, pp. 55, 103, 109
Richter, John, pp. 46, 108
Rick, Barbara, pp. 16, 56
Ricker, Robert, pp. 52, 129
Rickolt, Mr. Lawrence, pp. 30, 107
Riegel, James, pp. 37, 56, 123
Riegel, Sandra, pp. 79, 117
Rigg, Dennis, p. 55
Riggs, Barry, p. 49
Riggs, Richard, pp. 28, 32, 79
Rodgers, Carol, pp. 52, 141
Rogers, Beth, p. 52
Rogers, Jane, p. 46
Roland, Gary, pp. 45, 119
Roland, Michael, pp. 80, 87, 88, 89, 96, 109, 119, 123, 125, 128, 129, 134, 136
Roland, Susan, p. 48
Roland, Tina C., pp. 146, 157
Romanski, Robert, p. 45
Romich, Mr. Gerald, pp. 34, 118
Romich, Steven, pp. 45, 100, 119
Roslin, Marcia, pp. 45, 100, 114
Rothenberger, Dennis, pp. 16, 46
Rothenberger, Mr. Emerson, pp. 13, 15, 150, 151
Rothenberger, Mrs. Emerson, p. 151
Rothenstein, Ruth, pp. 51, 108
Rubright, Carl, p. 49
Ruch, Virginia, pp. 58, 102, 103, 106, 109, 141
Rudy, Brian, p. 55
Rudy's Beauty Shop (Ad), p. 168
Russell, Steven, p. 56

S

Sager, Frank, pp. 30, 55, 105, 106
Sakin, Jefrrey, pp. 33, 48
Salathe, Ann-Louise, pp. 146, 157
Salathe, Mary, pp. 59, 123
Salpater, Ruth, pp. 51, 108
Sands, Alan, p. 49
Sandt, Bonnie, p. 147
Sandt, Joanne, pp. 47, 48
Santee, Barry, pp. 58, 105
Sargeant, Carol, pp. 32, 55, 103, 106, 109
Sargeant, Louise, pp. 33, 45
Sassaman, Arthur J. (Ad), p. 180
Sassaman, Judith, pp. 17, 80, 97, 103
Sassaman, Thomas, p. 46
Satter, Donald, p. 56
Saul, Barry, pp. 17, 80, 93, 96, 105, 106
Saul, Ira., pp. 51, 123, 129
Sauppe, Donna, p. 52
Sauppe, L. Stuart (Ad), p. 166
Sauppe, Richard, p. 49
Sauppe, Suzanne, p. 46
Savino, Maria E., p. 157
Schach, John H., Jr., pp. 146, 157
Schaeffer, David, pp. 58, 106, 134, 137
Schaeffer Dry Goods (Ad), p. 176
Schaeffer, Susan, pp. 56, 103, 121
Schaeffer, Lee Marie, p. 52
Schell, Barry, pp. 80, 93, 105, 125
Schell, Jill, pp. 46, 114
Schell, Lynette, pp. 56, 103
Schell, Marsha, pp. 59, 112
Schell, Shelley, p. 46
Schildt, Carol Ann, pp. 146, 147, 157
Schildt, Larry, p. 81
Schildt, Wayne, pp. 55, 125, 139
Scheuring, Dennis, p. 46
Scheuring, Linda, p. 56
Schlegel, Anita Lou, pp. 148, 157
Schlegel, Linda, pp. 49, 115
Schmitz, James, pp. 59, 112, 113
School Dentist, p. 17
School Doctor, p. 17
School Nurse, p. 17
School Secretaries, pp. 13, 14, 15
Schultz, Kathleen, pp. 29, 49
Schultz, Susie, pp. 81, 97, 112, 113, 117
Schutt, Mr. Allen R., pp. 31, 95
Schwambach, Elaine, p. 52
Schwoyer, Jon, N., p. 157
Schwoyer, Natalie, pp. 51, 130
Science Department, pp. 30, 31
Seidel, Donna, p. 52
Seidel, Beverly, pp. 56, 103
Seidel, Francis F., Inc. (Ad), p. 170
Seidel, George, pp. 81, 93, 96, 100, 105
Seidel, Karen, p. 46
Seidel, Ronald, p. 58
Seifarth, Mrs. Irma, pp. 16, 150
Seifarth, Mr. John, pp. 37, 117, 150
Seifert, Robert, p. 49
Seifrit, Bonnie, pp. 45, 115
Seiverling, Sara, pp. 56, 121
Sellers and Company (Ad), p. 174
Seltz, Diana, pp. 22, 81, 120, 124
Seltzer, Mr. Donald, p. 151
Seltzer, Mrs. Donald, p. 151
Senior Section, pp. 63-97
Senior Band, pp. 122, 123
Senior Band Officers, p. 123
Senior Prom—Class of 1963, pp. 146, 147, 148, 149
Servent, Neil, p. 45
Seventh Grade Officers, p. 44
Seven-One and Two, p. 45
Seven-Three and Four, p. 46
Seward, Carolyn, pp. 59, 124, 130
Seward, Harry, pp. 55, 123
Seyler, Charles, p. 46
Seyler, Marlin, p. 82
Shaaber, Dennis, pp. 59, 112, 113
Shapiro, Andrew, pp. 54, 55, 166, 107
Sherman, Ted, pp. 49, 115
Sherwood, Kenneth, p. 58
Shields, William, pp. 56, 105
Shirk, Henry, pp. 22, 82, 125, 127
Shirk, Katherine, pp. 40, 82, 100, 103
Shirk, Margaret, p. 45
Shirk, Susan, pp. 58, 103, 124, 130, 141
Shirk, William, pp. 55, 119, 123
Shuman, Robert, p. 45
Silverman, Laurie, pp. 45, 118
Singleton, Sandra, pp. 82, 97, 112
Skelding, Sharon, p. 46
Smeck, Carole, p. 52
Smeck's Flowers, (Ad), p. 166
Smethers, David A., pp. 146, 157
Smith, Kathleen Ann, pp. 146, 157
Smith, Margaret, pp. 41, 46, 114, 119
Smith, Thomas, pp. 52, 101
Snyder, Lora L., p. 157
Snyder, Joseph, pp. 37, 56
Soccer, pp. 128, 129
Soccer Captains, p. 128
Social Studies Department, pp. 32, 33
Sommerfield, Albert, p. 51
SOV Club (Ad), p. 183
Spang and Sherk, (Ad), p. 186
Spayd, Hannah, pp. 150, 157
Spayd, Philip, pp. 58, 106
Speck, Brenda, pp. 52, 121
Springer, Mr. Charles, p. 148
Springer, Mrs. Charles, p. 148
Sproule, Keith, p. 46
Sproule, Kenneth, pp. 32, 55, 125
Stafford, Sandra, pp. 59, 117
Stage Crew, p. 117
Stailey, David, p. 146
Stanley, Ed (Ad), p. 167
Stein, Martin, p. 55
Stein, Steven, p. 45
Stephan, Karen L., pp. 151, 157
Stephen, Dennis, pp. 39, 55, 125, 129
Stephens, Sherry, pp. 83, 103
Stephen, Thomas, pp. 45, 119
Stern, Mr. Harold E., pp. 31, 105
Sterner, Rev. Frederick, p. 153
Stewart, Alan, p. 48
Stewart, Mrs. John, Jr., p. 148
Stewart, Mr. John, Jr., pp. 11, 148
Stewart, Stephanie, pp. 45, 115
Stichler, Susan, p. 51
Stichler, Victoria, pp. 45, 115
Stick, Diane, pp. 45, 115
Stimmel, Susan, p. 52
Stimmel, William, pp. 58, 129
Stone, Karen, pp. 51, 108
Stoner, Charles, p. 46
Stoner, JoAnn, pp. 146, 157
Stony Creek Athletic Association (Ad), p. 169
Stover, Richard, pp. 83, 119
Strichler, Mr. William, pp. 29, 151
Strichler, Mrs. William, p. 151
Strollo, Miss Johanna, pp. 25, 57, 95
Stuart, Dorian, p. 45
Student Council, p. 100
Student Council Officers, p. 100
Stuebner, Janice, pp. 58, 103
Stump, Leonard, pp. 83, 101
Suknow, Lynn, pp. 83, 96, 103, 109
Superlatives, pp. 87, 88, 89
Supervising Principal, p. 12
Sweitzer, Donna, pp. 52, 56
Swope, Mr. Richard, p. 148
Swope, Mrs. Erma A., p. 148
Szaj, April, pp. 45, 108

T

Tenth Grade Officers, p. 54
Ten-one and two, p. 55
Ten-three and four, p. 56
Tersuhow's, (Ad), p. 175
Thomas, Robert, p. 56
Thomas, Susan, pp. 51, 124, 130, 133
Tice, James, H., p. 157
Tice, Susan, pp. 26, 51, 108
Tomlinson, Janet, pp. 84, 97, 112, 113, 117
Trout, Anna, M., (Ad), p. 168
Troutman, Mr. Donald, C., p. 33
Troyen, Carol, pp. 26, 51, 108, 130
Twelfth Grade Officers, p. 62

U

Ullman, Richard, p. 49
Ulshafer, Joy, p. 49
United Nations Club, p. 106
Unex Machine and Tool Company, Inc. (Ad), p. 171
Usherettes, p. 117

V

Varsity Cheerleaders, pp. 132, 133
Veterans of Foreign Wars 8993 (Ad), p. 164
Vicki's Beauty Shop (Ad), p. 177
Vocational Arts Department, pp. 36, 37
Vozella, Charles, pp. 84, 128, 129

W

Wagner, Christopher, p. 48
Wagner, Robin, pp. 45, 115
Walter, Fredricka, pp. 84, 103, 140, 141, 142, 143
Walter, Jane, L., p. 157
Walters, Insurance, J. C., (Ad), p. 165
Wamsher, H. D., Hardware, (Ad), p. 169
Wanner, Marilynn, pp. 84, 97, 112, 113, 117
Wanner, Richard, p. 55
Wearne, Mr. Leonard, p. 151
Wearne, Mrs. Leonard, p. 151
Weaver, Diane, pp. 36, 46, 114
Weaver, Walter, p. 56
Weber, Mrs. Ellen, C., p. 23
Weber, George, p. 85
Weller, Barry, p. 56
Weller, Donald, pp. 58, 125, 128, 129, 134, 135, 137
Wel-Wear, (Ad), p. 176
Wentzel, Barry, pp. 52, 139
Wentzel, Beverly, pp. 85, 97
Wentzel, Lee, pp. 51, 139
Wentzel, Linda, pp. 51, 115, 141
Wertman, Patricia Ann, pp. 148, 157
Wescott, William, pp. 16, 29, 48, 119
Whitner, C. K., (Ad), p. 181
Wide Awake Shirt Company, (Ad), p. 180
Williams, Kathleen, pp. 50, 108
Williams, Thomas, pp. 55, 100, 106, 107
Williams, Trudy Ann, pp. 146, 157
Williams, Mr. Walter, G., pp. 10, 148, 154
Williams, Mrs. Walter, G., p. 148
Williamson, Judith, L., pp. 146, 147, 157
Wilkins, Jean, pp. 85, 96, 101, 103, 124
Wilson, Mrs. Anna Mae, p. 16
Wilson, Barclay, p. 85
Wilson, Richard, pp. 59, 129
Wilson, Sharon, pp. 52, 115
Wiswesser, Carol, p. 51
Wiswesser, Richard, pp. 59, 116
Witman, Janice, pp. 52, 115
Witman, Judith, P., pp. 151, 157
Woerle, Alison, pp. 86, 96, 120, 140, 141
Woerle, Cynthia, pp. 51, 118, 141
Wolfe, Gary, pp. 28, 51
Wolfe, Peter, Y., pp. 151, 157
Wolfe, Stephen, pp. 58, 105, 106, 129
Worral, Alfred, p. 86
WRFY-FM, (Ad), p. 179

Y

Y-Teens, pp. 101, 102
Yarling, Richard, p. 59
Yearling, Suzanne, pp. 55, 103, 106, 124, 130
Yeager, Mr. Lester, pp. 35, 123
Yeager, Stephan, pp. 48, 100
Yochum, Kim, pp. 46, 119
Yocom, Miss Emily, pp. 26, 108, 109
Yocum, Brenda, pp. 49, 115
Yoder, Edwin M. (Ad), p. 174
Yoder, Leroy R., pp. 146, 157
Yoder, Scott, p. 45
Yoder, Scott L., p. 157
Youse, Suzanne M., pp. 146, 147, 157

Z

Zabinski, Christine, p. 86
Zechman, Kristin, pp. 86, 96, 121, 124, 130
Zechman, Paula, pp. 35, 36, 46, 114, 115, 119
Zeswitz (Ad), p. 176
Zickler, Michael E., pp. 146, 157
Zilles, Alice, pp. 36, 114
Zilles, Lynn, pp. 46, 51
Zimmerman, David, Mr., p. 14
Zimmerman, Mr. Henry, p. 18
Zimmerman, Mary-Lynn, pp. 147, 151, 157
Zimmerman, Robert, pp. 27, 31, 58, 103, 106, 134
Zimmerman, Todd, pp. 51, 129, 139
Zins, Gail, p. 59

A Friend

To a great friend
Remember all the
good times we had
together
John Drumheller

To a powerful
friend
from Rick
Logger G.O.

To a kid from a
past kid
Larry Kriehman

Our *"Blueprint for Success"* is now complete. Without the able leadership and devoted guidance of our administrators and teachers, it could not be so. Throughout our years at Mt. Penn we have endeavored to make ourselves worldly wise. We have learned to cooperate with others in work and in play, and have strived to exhibit good sportsmanship in all we have done. Golden opportunities have been opened up to us and by taking advantage of them we can achieve our ultimate goals. We sincerely thank everyone who has contributed to make possible this, our *"Blueprint for Success."*

BLUEPRINT FOR SUCCESS

H S

MT. PENN